MAYBE disappoint you? Take advantage of AFRO's special subscription offer. 5 months for $6 will bring the AFRO every Tuesday and Friday. Call AFRO Circulation, 728-8200.

AFRO CLEAN BLOCK CAMPAIGN
Application Blank

I WOULD LIKE TO BE CAPTAIN OF MY BLOCK AND PLEDGE TO HELP KEEP OUR BLOCK CLEAN AND BEAUTIFUL

Name_____ Age_____

Address_____ Phone_____

School_____

TALENTS and HOBBIES

Mail To— The AFRO-AMERICAN Newspapers
628 N. EUTAW STREET
BALTIMORE, MARYLAND 21203

Guide for block organizing

1. Get as many neighbors together as you can. Explain to them that you would like to enroll the block in the AFRO Clean Block Campaign
2. Elect your officers - President, Secretary, Treasurer, Captain, Co-Captain, Block Inspector and Marshal.
3. Hold regular meetings.
   a. The captain or co-captain will be expected to attend Friday morning weekly meetings. If the captain or co-captain can not attend, a representative should be selected to attend meetings. We like to have Adult Advisors to attend the Friday morning meetings.
   b. The Secretary is asked to send a report to the Clean Block office or to the Friday meetings as to what is happening in their block meetings.
   c. The Inspector will see that no trash accumulates anywhere in the block.
   d. The Marshal - will call out the Clean-up brigade at a definite time each day, so that by all working together at the same time the block will soon improve in appearance.

Registrations in for Clean Block

Already several blocks have completed their registration for this year's clean block drive. In order to be completely registered you must send in a listing of your Captain, Co-Captain, Advisor and all the workers.

Remember the Captain and Co-Captain must be under 19 years of age. The Advisor must be Adult. You may clip the coupon found on this page or call the Clean Block office for application blanks.

Upon the request the registration blanks, report sheets and other forms will be mailed to you or you may come to the Clean Block office, located on the first floor of the Afro-Building, 628 N. Eutaw Street, Baltimore Md., 21203 or you may telephone 728-8200 Ext. 77.

Listed are the blocks completely registered:

1700 WASHINGTON STREET — Miss Eula T. Nicholson, capt; Miss Catherine Hoggard, Co-Capt; Mrs. K. Sanderlin, Advisor. Other Workers are: Jerome Washington, Miss Linda Dudley, Vincent Smith, Vinmore Dudley, Buddy Dean, Miss Glenda Moore Miss Brenda Dudley, Miss Catherine Hoggard, Flarium Beaman and Rovera Shird.

900 WILMER COURT — Miss Bennie Ann White, capt; Miss Shirley Ann Straken; Co-Capt; Mrs. Delores Mc Eachern, advisor. Other Workers are: Miss Zella Strahan, Jerome Strahan, Miss Rosie Savage, Charles Williams, Miss Linda Davy, Miss Geneva Hogro, Sylvesta H. White Robert James White, Miss Louise Lavern White, Miss Pearl Robinson, Miss Michelle Robinson, James Townes, Eugene Morgan, Miss Mary Peat, Theodis Simmons and Miss May Lewis.

900 ARGYLE AVENUE — Lee Herbert, capt; Warren Burgess, co-captain; Mrs. Mary H. Burgess, advisor. Other Workers are: Wayne Burgess, William Hill, Andre Hill Darby Hill, Miss Jeannie Herbert, Miss Cathy Herbert, Michael Herbert, Stephen Holt, Marvin Parran, Bernard Parran, Miss Linda Morgan, William Morgan, Miss Mary Hill, Mrs. Helen Burgess, Mr. William Hill, Mr. Willie Burgess, Miss Anna Brown, Miss Victoria Herbert, Miss Ronda Ford, Leroy Allen, Miss Evelyn Allen, Roland Allen, Miss Mary Parran, Miss Nellie Parran and Miss Thelma Parran.

2400 E. OLIVER STREET —Frank Anthony Moses, capt; Mrs. Minglu Cheatom, and Mrs. Sally Mae Moses, Advisors. Other Workers are: Theodore Wilson, Henry Barnett, Miss Mattie Johnson, Messrs Collins Ealm, H. W. Johnson, Arthur Cheatom, R. J. Collick, Mesdames Zelma Parks, Mary Threats, Evlina Andrews, Phyllis Person, Frances Williams B. Chestnut, Helen Jones, Wally Johnson, Nancy Cheatom, Aneathia Collins and Lue Dell Thornton.

TV-RADIO TUBES
Electric Guitar and Amplifier We Repair Amplifiers $1.25 Drum Sticks Guitar Strings
TUBES CHECKED FREE ALL TUBES GUARANTEED
Relay Electronics Co. Tube Outlet
311 S. Broadway • phone 675-0588
Open 9 A.M. to 6 P.M. • Fri., Sat. till 9 P.M.
Closed Thursdays • We Fill Mail Orders

Stop those Tears!
Do you remember the last time you had a toothache? Hurt, didn't it? We bet you felt like crying, too. Well then you can imagine how much babies suffer during teething. Give him Humphreys No. 3 for quick and blessed relief. He'll sleep better and so will you. During your baby's teething always have on hand . . .
HUMPHREYS 3

BEAUTIFUL Club CASINO
1517 PENNSYLVANIA AVE.
PROUDLY PRESENTS The TUNE TOPPERS
the CORINO'S FEATURING MISS PHYLICIA HARDING" VOCALIST"
WE HAVE A COVER AND A MINIMUM
FOR INFORMATION CALL: 728-8761

How quality conscious are you when it comes to whiskey?

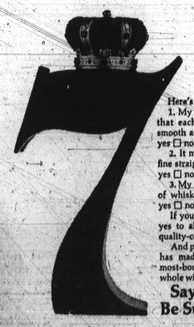

Here's the check list.
1. My brand never varies. I know that each bottle will taste just as smooth and pleasing as the last one. yes ☐ no ☐
2. It mixes well. But it also tastes fine straight. Or on the rocks. yes ☐ no ☐
3. My friends enjoy it. It's the kind of whiskey I can serve with pride. yes ☐ no ☐
If you've answered an unqualified yes to all these questions, you're a quality-conscious buyer.
And probably another person who has made Seagram's 7 Crown the most-bought brand of whiskey in the whole wide world.
Say Seagram's and Be Sure.
$1.55 PINT $3.10 Qtr $4.89 4/5 QT.
Seagram Distillers Company, New York City. Blended Whiskey. 86 Proof. 65% Grain Neutral Spirits.

16 oz. SIRLOIN STEAK Baked Potato Salad - PLUS All the Champagne You Can Drink 5.95 Serve with 12 oz. Steak—5.95
DINNER 6 to 1 a.m. COCKTAILS 6 to 2 a.m. Casual Dress
THE DEVIL'S EYE 3500 14th St. N.W. Wash. D.C. Phone: 483-9623
½ Fried CHICKEN in a basket French Fries 2.95 PLUS all the COFFEE You can Drink
PARK Mon. thru Fri. 3P. 3A. Sun or dind you don't pay for the cover.
Formerly owners of The Comedy Club of Baltimore, Md.

CLUB VENUS
Ask About Our $15 per couple Special - Dinner, One Drink, and SHOW Included.
JUNE 9 through JUNE 14

SMOKEY ROBINSON and The MIRACLES
SPECIAL SUNDAY DINNER MATINEE
JUNE 22 THROUGH JUNE 28

The SUPREMES
This is a Ticket Show
TICKETS NOW ON SALE
INQUIRE ABOUT OUR AFTER PROM DINNER and SHOW SPECIAL
For Information or Reservations Call NO. 8-2232
CLUB VENUS In The PERRING PLAZA SHOPPING CENTER — BELTWAY EXIT 30

Greatest Drum Buy! "OF 1970" WORLD FAMOUS ROGERS
$550 VALUE ONLY $249.50 OR 10 A WEEK NO CASH DOWN
CALL: 252-3113 FOR INSTANT CREDIT
STRINGER MUSIC CENTER
RIDGELY PLAZA 1742 YORK ROAD
"EVERYTHING IN THE MUSIC WORLD"

The Whole Town Is Heading For

BRICE'S HILLTOP INN
Reisterstown Road and Rogers Avenue, Opposite the Hilltop Shopping Center
Bar and Cocktail Lounge NOW OPEN
Coming Soon -- Grand Opening
Full Line of Choice Wines, Beers, Liquors Discount Package Goods
Your Introduction To The FINEST FOODS IN AN ATMOSPHERE of SUPER ELEGANCE For An EXPERIENCE EXTRAORDINAIRE
WATCH FOR THE DATE
Your Hosts: Frazier and Johnny 764-9536 — 764-9729

DAVID RUFFIN
FORMER LEAD SINGER OF THE "TEMPTATIONS" BRINGS HIS MOTOWN SOUND TO THE SCENE NITE CLUB 10 E. LAFAYETTE AVE.
°FRIDAY °SATURDAY °SUNDAY JUNE 5th, 6th, 7th
2-SHOWS NIGHTLY DOORS OPEN AT 8p.m.
THE MOTOWN SOUND MOVES TO CARR'S BEACH Sun., June 7-3-7 p.m. only with DAVID RUFFIN and DORIS DUKE NOW APPEARING AT THE SCENE
PLEASE CALL FOR RESERVATIONS 301 523-1421 BALTO., MD.

Dotson's Cocktail Lounge FURNACE BRANCH RD. ROUTE 270
STARTING FRIDAY JUNE 5th 9 P.M. UNTIL
THE FABULOUS IMPERIALS
J.T. TAPEWORM, JR.
PLUS- C.C. CHARLES, JR. "The TARHEEL KID"
Kitchen Open Friday-Saturday-Sunday
Barbecue Pit NOW OPEN- FRIDAY * SATURDAY * SUNDAY

N. Viet Said Tenacious

CHICAGO—The North Vietnamese are determined to win the Vietnam war and appear to have enough material to carry on until they do, Robert S. Boyd, Washington Bureau chief of Knight Newspapers, said in a copyright story.

Boyd, one of the few American reporters to be allowed into North Vietnam, said the communists are "battered but unbeaten, proud, confident, even gay, and profoundly convinced that they can outwait or outmaneuver the United States."

HARLEM GILMOR ST. at EDMONDSON AVE. 728-9238
NOW PLAYING
THE TROPIC... WAS IT HUMAN?...ANIMAL? ...OR THE LIVING DESCENDANT OF THE MISSING LINK!
A band of adventurers matches raw courage against the terrors of the New Guinea jungle ...to bring back the creature that has haunted science for centuries!

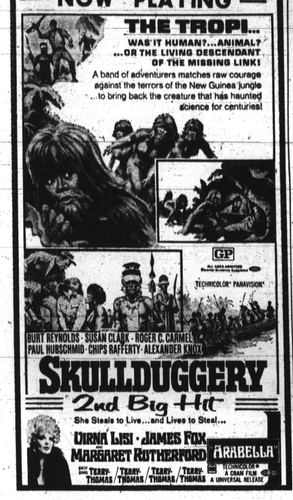

SKULLDUGGERY
2nd Big Hit
She Steals to Live...and Lives to Steal...
DIANA LISI · JAMES FOX MARGARET ROTHERFORD ARABELLA
TECHNICOLOR A UNIVERSAL RELEASE

It's going to be the Biggest Hit of The Year....
SEE THE SNEAK PREVUE SHOWN TWICE ON SUN JUNE 7 COME AT 1:20, 3:55 OR 8:20 SEE THE CLAN PLUS THE HIPPODROME ONLY!
"DEVOTEES OF THE GODFATHER WILL BE PLEASED!" Time Mag.

"THRILLING! YOU WILL HAVE TO SEE IT FOR YOURSELF!" Wanda Hale, Daily News
RESENT 1427 Pennsylvania Ave. LE. 5-9800
SAFE Lighted Parking Nearby!
HIPPODROME 12 E. BALTIMORE ST. • LE. 5-4175
90¢ UNTIL 12:30

YOU HAVE NEVER SEEN ANYTHING LIKE IT BEFORE!
"WITHOUT A STITCH" APTLY DESCRIBES HOW ITS PERFORMERS CARRY ON!"
without A stitch
ANNE GRETE presents "NUDITY" Color by DeLuxe (R) Admission Restricted to Adults
EXCLUSIVE
SAFE Lighted Parking Across The Street!
NEW Mt. Vernon - PARK & LEXINGTON • LE. 5-7100
90¢ UNTIL 12:30

SAFE Lighted Parking Nearby
ROYAL 1330 Pennsylvania Ave. 523-0900
LAST 5 DAYS
THE HOTTEST DUO ON THE AVE.
sensual -- shocking I.a Woman
PLUS The Total Female Animal! "Carmen Baby"

VARIETY TALENT SHOW sponsored by the Science Club at Lemmel Junior High School on Sunday included performances by a number of youngsters. Pictured here are the "Reputations" who sang oldies and recent hits which thrilled the audience. They are Gene Banks (Bass), Jeffrey Whitney (1st Tenor), Carroll Hill (Baritone), Carrington Banner (2nd Baritone), and Linwood Davis (Lead Singer). Photo by Benjamin Phillips, IV.

MRS. MILDRED D. SIMPSON, a member of the faculty of Public Schools No. 145, spends her time away from school enfaged in gospel music concerts. She has recorded "Pass Me Not" and "Down at the Cross," and is a member of St. John AME Church. Mrs. Simpson's husband, Mack B. Simpson, Jr., assistant principal of School No. 53, is her accompanist. . . .

DISMISSED JOCKIES—Two of Baltimore's most popular radio disc jockies were fired this week from radio station WSID. They are (l-r) Rus Johnson and Eddie Castelbury. Both men have been major contributors to the reawakening of jazz in this city by their respective jazz shows. Their dismissal, the jocks claims, was a part of the station's retaliation for their having refused to cross picket lines set up by citizens who protested the management's decision to cancel a daily "Talk Show" in which all sectors of the black community participated and discussed many controversial subjects.

APOLLO Harford & Central Ave.
TODAY & SAT. JUNE 5 & 6
Shelley WINTERS as Bloody Mama
—2nd BIG HIT— "WILD IN THE STREETS"
SUN.-MON.-TUES. JUNE 7-8-9
Michael Caine Play Dirty TECHNICOLOR PANAVISION
—2nd BIG HIT—
Green Slime Invaders from Beyond the Stars!

New KANE THEATRE 1105 N. BROADWAY 276-6165
SUN. TO TUES. JUNE 7-9
"HALLS OF ANGER" plus "MEN WITHOUT LAW"
WED. TO SAT. JUNE 10-13
3 PICTURES
1. "THE DESPERADOES"
2. "THIS REBEL BREED"
3. "QUANTEZ"

Peabody again offers free piano lessons

Free piano lessons will again be offered by the Peabody Conservatory of Music this summer to children who qualify.

To be eligible for the six-week Piano Class Method starting June 24, youngsters must have a piano at home on which to practice, possess no previous piano training, and be entering grades 3, 4, 5, or 6 in the fall.

Registration will be held 9:30 a.m. Monday, June 22, in North Hall, on the second floor of the Conservatory, 1 E. Mount Vernon Place.

The course will consist of two one-hour class lessons each week under the supervision of Joyce Sutherland of the Conservatory and Preparatory Department faculties.

Classes will be given on Monday, Wednesday, or Friday, between the hours of 9 a.m. and 1 p.m., depending upon scheduled arranged at registration.

The only charge is a $10 materials fee payable at the time of registration.

Pre-registration applications are not required, and interest parents are simply asked to bring their children to Peabody on June 22.

For additional information, call 837-1193.

TOOTHACHE Don't suffer—relieve pain in minutes as millions do with Orajel. Many dentists recommend using Orajel, until you get professional treatment. ora-jel

The story of a beautiful girl's lifetime between the ages of 19 and 22.
JIM BROWN the Grasshopper (R)
SAFE Lighted Parking Nearby!
TOWN Mt. Vernon 315 W. FAYETTE ST. • LE 9-2266
90¢ UNTIL 12:30

CAN YOU SING or DO YOU HAVE A GROUP THAT SINGS?
Can You Write Music or Play Any Kind of Musical Instrument?
Put Your Talent to Work! write:
101 Star Sensation, Inc. P.O. Box 3322 Balto., Md. 21213
Give Name, Address and Telephone.

COUGHS DUE TO COLDS
Loosens congestion and stop wheezing with cough and cold expectorant takes away the chilly, achy feeling. Sold only at
ROBINSON'S INC. 2139 Penna. Ave. 669-1347

MET LA 3-3700 North & Penna.
NOW PLAYING 3rd BIG WEEK
"BARQUERO" He had his own life-style. And his own death-style.

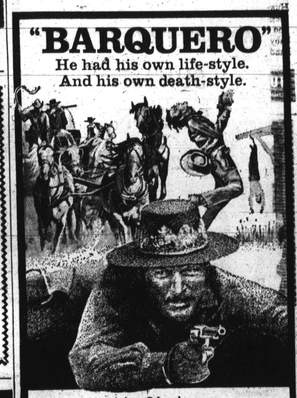

An Aubrey Schenck Production "Barquero"
starring Lee Van Cleef Warren Oates
Kerwin Mathews co-starring Mariette Hartley
Marie Gomez · Armando Silvestre · John Davis Chandler, and Forrest Tucker
—BOX OFFICE OPENS 9:45 A.M.—
ADMISSION $1.00 BEFORE 1 P.M.

BOLTON HILL Black Theatre 1111 PARK AVE. at BUTTON PLACE
Air Conditioned Call 728-0600
SAUL FREDERICKS SUSAN GAILEY DOUG ROBERTS in "BABY WANT A KISS"
Dinner 7 P.M. Performance 8:30 P.M.
FREE PARKING
THE FOURTH ACT COCKTAIL LOUNGE 5 P.M.-2 A.M.
CLOSED MONDAY

BOX OFFICE OPENS 7:00 DOWN IN MY HOLE
NO ONE UNDER 18 ADMITTED!
A FILM BY ALLEN FUNT "What Do You Say to a Naked Lady?"
and Burt Lancaster "THE SCALPHUNTERS"
Carlin Drive-In Dual Park Drive at Park Circle LI 2-9500

See what we got for sniffing around Canada.
We wanted a whiskey that didn't smell the way an American whiskey smells.
We wanted a whiskey with a lighter taste.
And we wanted a whiskey that looked lighter.
So up in Canada we sniffed out a blend of expensive whiskies with a lighter taste, a lighter color and a lighter aroma. Black Velvet.
If you have a nose for a good thing, discover Canada's Black Velvet. It's worth the extra pennies.

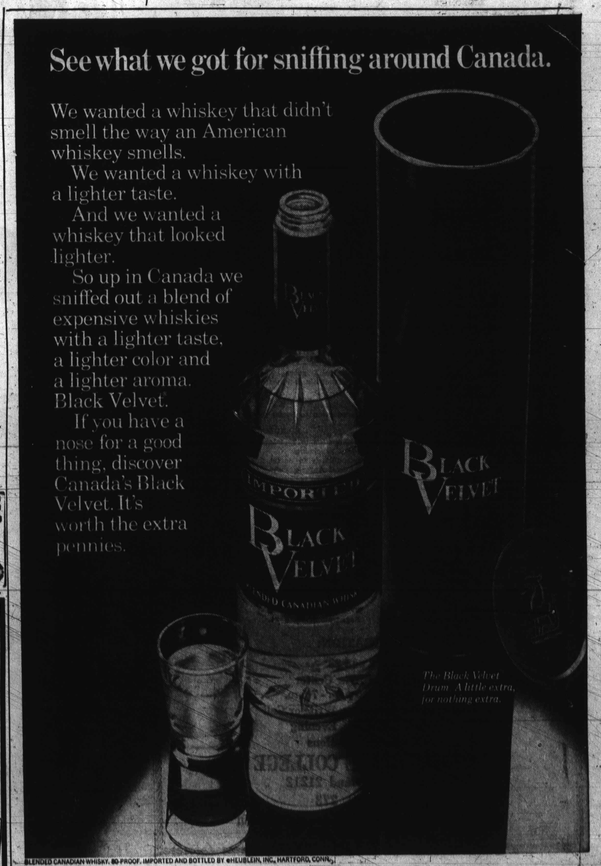

BLENDED CANADIAN WHISKY, 80 PROOF, IMPORTED AND BOTTLED BY HIEUBLEIN, INC., HARTFORD, CONN.