Mrs. Emma Smith buried Thursday

Mrs. Emma B. Smith of 1422 N. Decker Ave. was given final rites Thursday at Mt. Calvary Baptist Church.

Mrs. Smith, 86, died May 24 at Church Home and Hospital.

A native of Greenville, N.C. she had made her home in Baltimore for several years. She was a member of the Mother Club. She was the widow of the late Amos Smith.

Immediate survivors are two daughters, Mrs. Mary Gardner and Mrs. Riddie Staton.

Also, six grandchildren, 13 great-grandchildren and one great-great-grandchild.

Burial was in Arbutus Memorial Park.

Arrangements were handled by the William C. March Funeral Home.

By the way...

by Joe Black

When was the last time your child, mother, wife or daughter took a leisurely stroll through the neighborhood or the park...all alone? I know the answer. And so do you. And that answer is very closely related to the reason why so many black families today are arming themselves with guns. In most cases they're not protecting themselves against the white man. They're seeking protection from some of our very own black brothers.

Think about that for a moment. Black communities arming themselves to protect black women from being robbed, raped, and mugged by black men. I'm not implying that the situation would be any more acceptable if blacks vented these horrible frustrations on whites. What I'm getting at is the reasons for these conditions in the first place. It's my opinion that the double standard of justice is one of those reasons. Black people have discovered that robbing, mugging...yes, even killing a black person is not the offense it is when that same crime is committed against a white. It's a dual standard of justice, a mockery of law and order. But it exists. It's real. Disgustingly real.

It is clear that the streets in the black community will not be safe until a crime against a black citizen is considered just as deplorable as that same crime committed against a white citizen. To make it so must be our aim and our responsibility if our women and children are ever to walk our streets in safety again.

Joe Black
Vice President
The Greyhound Corporation

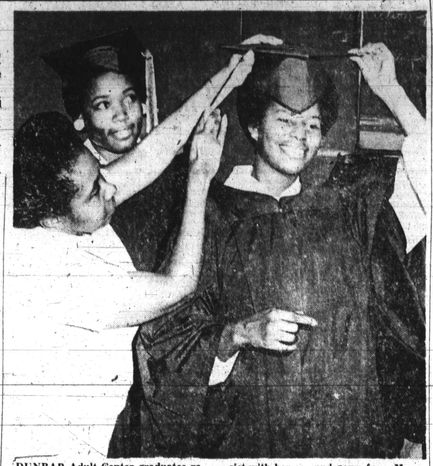

DUNBAR Adult Center graduates received diplomas during exercises Tuesday evening. Typical of them was Mrs. Doris Scrivens, shown getting an assist with her cap and gown from Mrs. Margaret Holley, left, instructor. Mrs. Rebecca Griffin, another grad, looks on.

The AFRO goes to Dunbar

Adult Education exercise

By JOSH WATSON

Forty-four graduates of Dunbar Adult High School Adult Center received their diplomas Tuesday evening in the school auditorium.

They received academic, business education, general, junior high certificates, attended the closing exercises and heard William D. Schaefer, president of the City Council and James M. Griffin, School Board Baltimore member, praise the Adult Education graduating class of 1970 for the "sacrifices" they made to obtain the honors.

"I think they realize that they have only begun to fight," said Mr. Griffin in his address. "One of the greatest challenges you will have to face is to gain your sense of dignity."

Mr. Griffin cited the theme "Outlook For The Seventies — Through Continuing Education as an appropriate one.

He also stated that the late Dr. Martin Luther King and the late Malcolm X were examples of a sense of identification and commitment.

* * *

Mr. Schaefer congratulated the "working adults" and awarded the diplomas and certificates.

Dr. Vernon S. Varina, associate superintendent of Schools presented the grads. He explained 14 are planning to attend Morgan State College, Coppin State College and Baltimore Community College in the fall.

In addition, he praised the recipients of the junior high certificates who will continue their secondary education at Dunbar in the fall.

* * *

Vital statistics of the Graduating Class: They average three children per family (two students' families have 7 children each), two students are of foreign origin, and the valedictorian, Mrs. Jean Stokes, is a widow with five children.

The struggle for an education didn't stop Albert Fener, and Mrs. Anne Holden Ransae from acquiring their diplomas.

Mr. Fenner suffered an ailment 10 years ago which left both arms and legs paralysed. However he completed his course of study in five years.

Mrs. Ransome, a graduate who received an award for excellence in history, is practically blind.

* * *

Class president Edward Lee Green Sr., Mrs. Stokes, Mrs. Annie Marie Bell and Mrs. Viola Goodwyn also received awards at the graduation exercises.

* * *

Music was under the direction of Norman Rass, Music teacher of Dunbar Community School and Bobby Lucas conducted the Dunbar Community School Band.

* * *

The graduates were as follows:

Academic Mrs. Emma Boles, Albert Fenner, Edward Lee Green Sr., Mrs. Rebecca Griffin, Mrs. Doretha Scribner, and Miss Jean Stokes

Commercial: Mrs. Annie Marie Bell, Mrs. Sandra Gail Bellamy, Mrs. Amanda E. Grauces, Mrs. Catherine Jean Gray, Mrs. Ruth Henry, Mrs. Nialo M. Johnson, Mrs. Linda Darnella Pridgen, Mrs. Odessa Quicklev, Mrs. Evelyn Ruth Scott, Mrs. Soris LaVerne Scriven, Mrs. Angela Spearman, Mrs. Sonia Glands, Fae Simpson, and Miss Evelyn Grissett.

General — Mrs. Naomi Bailey, Mrs. Catherine Wanda Evans, Mrs. Viola M. Goodwyn, Mrs. Linda Grace Lee, Mrs. Anne H. Ransome, Miss Verna Rice, Mrs. Clinton Ruffin

* * *

Junior High School Certificates: Mrs. Vernadene Anderson, Mrs. Channie Barnes, Mrs. Cardella Beasley, Mrs. Ruth Bostic, Mrs. Marie Hall, Mrs. Jeanette Johnson, Mrs. Sandra McDonald, Miss Linda Scott, Mrs. Barbara Summers and Thomas A. Taylor

Sewing:

Mrs. Lillie Pipins, Mrs. Ada Glover

Sewing No. 85

Mrs. Elfreda Ferguson, Mrs. Minnie Logan, Mrs. Helen Matthews, Mrs. Audrey Meredith, and Mrs. Sweetie Walton.

MAY 31

The Socialaires of Baltimore will present the Coppin State Gospel Choir in Concert at the Druid Hill YMCA at 3 p.m. Donation for the concert is $1.75. Miss Jequetta Thorton is president of Coppin State Gospel Choir; Miss Geraldine Fuller, director. The Coppin State Gospel Choir, Mrs. Hanna M. Lee is sponsor of program. Donald Benjamin and Alan Collins are co-sponsors.

People are smarter than computers.

Sure, computers are wizards with facts and figures.
They can spell sarsaparilla. Tell you what's the capital of Afghanistan.
And instantly figure out your income tax or how many triples Babe Ruth hit in 1928.
But no computer can invent, build, operate and maintain itself. That takes people. Bright people.

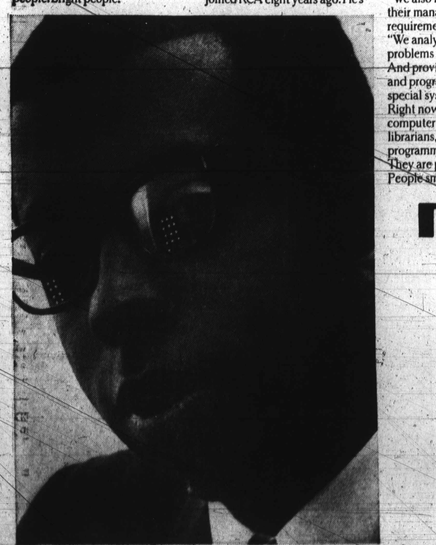

Computer lights reflect off Murrel Freeman, Manager of RCA's Los Angeles Computer Center.

And as RCA grows to a $4 billion a year business, talented people grow with us.
"If you think clearly, you can work with computers," says Mr. Murrel Freeman, Manager of RCA's Los Angeles Computer Center. "The opportunity is there."
Murrel, who is only 28 years old, joined RCA eight years ago. He's helped us build our L.A. Center from the ground up.
Now this five-story center houses three of the 83 computers in RCA's worldwide management information system.
"We handle all computer processing for RCA's west coast divisions," Murrel says.
"We also help other companies with their management information requirements," Murrel explains.
"We analyze their management problems and data processing needs. And provide computer equipment and programs, or custom-design special systems."
Right now, Murrel supervises thirty computer specialists. They are tape librarians, key punch operators, programmers, computer operators.
They are people.
People smarter than computers.

RCA

MORGAN STATE COLLEGE

SUMMER SESSIONS

JUNE 24 - AUG. 4

Degree programs in History - Political Science, Business Administration - Accounting, Sociology - Social Work. Courses leading to degrees in thirty majors.

ART
Basic Design and Color
Graphics
Principles of Art and Design
Arts and Crafts
The Visual Arts (Appreciation)
Painting
Methods in Art Education
Art Education Methods

BIOLOGY
Anatnomy and Physiology

BUSINESS ADMINISTRATION
Introduction to Business
Introductory Survey of Accounting
Corporation Finance
Principles Practices of Insurance
Business Law

BUSINESS EDUCATION
Dictation and Transcription

CHEMISTRY
General Chemistry

ECONOMICS
Principles of Economics
Principles/Methods of Statistics
Digital Computer Programming
Introduction to Methods of Economic Research

EDUCATION
Foundations of Education
Measurement and Evaluation
Human Growth and Development
Educational Psychology
Principles of Teaching in High School
Children's Literature
Adolescent Psychology
Classroom use of Audio-Visual Materials and Equipment
Methods of Teaching Home Economics
Curriculum Development
Science in the Elementary School
Speech for the Classroom Teacher
Teaching Developmental Reading
Elementary School Language Arts
Elementary School Reading
Guidelines and Criteria in Elementary School Planning
Observation and Student Teaching in the Secondary School

ENGLISH
Reading and Writing
Language Arts Program for Freshmen
American Literature
Introduction to Negro Literature
Introduction to Shakespeare
Chaucer
Introduction to African Literature
Advanced Grammar

FRESHMAN ORIENTATION GEOGRAPHY
Principles of Human. Geography
The Geography of Africa

GERMAN
Elementary German

HEALTH EDUCATION
Healthful Living
Personal Health

HISTORY
History of Civilization
History of the U.S. to 1877
History of the U.S. 1877 to Present
The Negro in U.S. History
History of Maryland
Africa Since 1870

HUMANITIES
Introduction to Humanities I to III

HOME ECONOMICS
Advanced Clothing Construction and Conservation
Family Clothing
Consumer Education
Methods of Teaching Home Economics

MATHEMATICS
Foundations of Analysis and Sets
Introduction to Modern Algebra
Fundamentals of Modern Mathematics
Fundamentals of Mathematics
College Algebra
Plane Trigonometry
Analytic Geometry
Introduction to Computer Programming
Computers and Programming
Differential and Integral Calculus
Advanced Calculus
Solid Analytic Geometry

MILIARY SCIENCE
Global History and Military Affairs
Foundations of National and International Power

MUSIC
Piano Fundamentals
Survey of Jazz
Piano Ensemble
The World of Music
Recreational Music

PHILOSOPHY
Great Issues
Knowledge and Values
Symbolic Logic

PHYSICAL EDUCATION
Folk and Square Dance
Social Dance
Elementary Swimming Men/Women
Team Games
Restricted Physical Education
Badminton and Tennis
Physiology of Exercise
Organization and Administration of Health and Physical Education

PHYSICS
General Physics

POLITICAL SCIENCE
American National Government
Political Parties
Black Politics
Public Administration
International Law

PSYCHOLOGY
General Psychology
Mental Hygiene
Psychological Statistics I

READING
Fundamentals of Reading

SCIENCE: PHYSICAL AND BIOLOGICAL
Mathematics — Physical Science
Biological Science
Fundamentals of Physical Science

SOCIAL SCIENCE
Introduction to Social Sciences

SOCIOLOGY
Introduction to Sociology
Social Psychology
Introduction to Social Statistics
Cultural Anthropology
Social Theory
Juvenile Delinquency
Social Welfare as a Social Institution
Introduction to Social Work
Introduction to Methods in Social Research
Collective Behavior

SPANISH
Elementary Spanish I
Elementary Spanish II

SPEECH
Fundamentals of Speech
Oral Interpretation
TV-Radio Broadcasting
Registration: June 24.

REGISTRATION:

June 22 and 23

Murphy Fine Arts Center

9 a.m. - 3 p.m. — 5 p.m. - 7 p.m.

For Further Information, Write or Call

Office of Extension, Evening

and Summer Sessions

MORGAN STATE COLLEGE

Baltimore, Maryland 21212

323-2270 Ext. 273

For Information Concerning The Graduate School Call

323-2270 Ext. 340

BUYING? SELLING? RENTING? HIRING?

DIAL 728-8200 AFRO CLASSIFIED ADS

SATISFY YOUR NEEDS Fast!

Acknowledgements

MY FAMILY and I thank God, our neighbors and everyone else for their prayers, visits, cards, phone calls and love tokens. To all our friends we think you. While in Church Home Hospital, the nurses, doctors and aides. And special thanks to Rev. Moses Williams and all clubs and groups of Zion Baptist Church.

Most Sincerely,
Mrs. CHRISTINE JOHNSON and Sister
Mrs. SADIE E. SMITH

I WISH to extend heartfelt thanks to my many friends and well-wishers for their expressions of thoughtfulness and concern and prayer during my recent illness that helped immeasurably in my recovery. Thanks again.
MRS. GEORGE McDONALD "BOOK"

Birthday Tribute

EPPS — A Birthday Tribute to the memory of our beloved mother and grandmother ROSEBELL EPPS, on her birthday May 30, who departed this life January, 1959

Dear mother, on your birthday
What words can we import
That would tell the true devotion
We have within our hearts.
No words can tell love's message,
But this we know is true;
There's no one like a mother,
No mother quite like you.
Son — JEROME
Daughter-in-Law — FRANCES
and Granddaughter — TAMI

HOGAN — A Birthday Tribute in memory of our beloved one, JAMES E. HOGAN on his birthday, May 31, who passed away February 27, 1959:

If we could have our fondest wish,
The most wonderful in life would
today.
We would wrap it up in loving
words
And send it on its way.
And when your Birthday morn will
dawn,
We will whisper soft and low:
"Please, Dear God, let us have our
JIMMY"
Back, because we miss him so."
Love: MOTHER, JEAN
Wife, SARAH, Daughter, SANDY
Son, JAY, Sister, VEE
Aunt, DORIS

JACOBS — A Birthday Tribute to the memory of my dear father and our grandfather, JOHN, on his birthday May 30, who passed away September 11, 1959

Across the bridge of memory
To greet your birthday, Father, dear.
We send our thoughts of sweetest love
To you who dwell in Heaven above.
Loving Daughter — BARBARA WARDLAW
and Grandchildren: BROWNS, GIBBLE, JOHNNIE, JACQUETTA, CONTAYE.

JONES — A Birthday Tribute to the memory of my dear brother WILBUR HERMAN JONES, on his birthday May 30, who passed away May 16, 1958:

Dear brother, on your birthday
What words can I import
That would tell the true devotion
I have within my heart.
No words can tell love's message,
But this I know is true;
There's no one like a brother,
No brother, quite like you.
SISTER — JOAN

LANG — A Birthday Tribute to the memory of our loved one LLOYD (Sho) LANG, on his birthday May 30, who passed away October 31, 1967

Across the bridge of memory
To greet your birthday, Sho, dear
We send our thought of sweetest love
To you who dwell in Heaven above.
THE LANG FAMILY

WILKINS — A Birthday Tribute to the memory of our mother and grandmother, MAMIE WILKINS, on her birthday, May 29th, who passed away October 30, 1968:

This is your birthday, mother dear,
But it cannot be
The gladness of the day is fine,
You are not here to see.
For you are in your lovely grave,
And our tears are so vain,
But, O! How happy we would be
The gladness of the day is fine,
If we had you back again.
Children — CARRIE, EVELYN, MILTON, ELWOOD and GRANDCHILDREN

Death Notices

BROWDEN, On May 27, 1970 JOHN W. of 1009 Druid Hill Avenue. Dear husband of Mrs. Florence Browden. He is also survived by nephews, cousins and other relatives. Friends may call at Arlington S. Phillips Funeral Home, 1727 North Monroe Street at Walbrook Avenue until Sunday 6 p.m. Mr. Browden will lie in state at Bethel AME Church, Druid Hill Avenue and Laverle Street, Sunday 6 p.m. until Monday 1 p.m. at which time services will be held. Family will receive friends Sunday evening 7:00 to 9 p.m. at the above named church. All Fraternal organizations will hold their services Sunday evening. Interment Mt. Auburn Cemetery. No viewing after services.

In Memoriam

AULTON — In loving memory of my dear husband and our loved one, COMPTON EARL, who passed away May 31, 1955

There is a rod, not great nor mighty
There is a memory fond and true.
There is a token of affection dear,
And a heartache sub for you.
WIFE and FAMILY

HILLARD — In loving memory of my son and our brother EDWARD, who passed away April 30, 1968

You were so very good, dear Eddie
Dear
Every the day you died
God must have loved you dearly
For he took you from your sorrow
Far above in her silent heaven
Where no pain can ever come
We miss you very, very, dearly
Our loving brother, Eddie
Sister — MAMIE

In Memoriam

ORDER NOW FOR YOUR LOVED ONES

Polished Granite
MONUMENTS $95 & UP
BEAUTIFUL DESIGNS, WORKMANSHIP EXCELLENT, REASONABLE PRICES
BALTIMORE MONUMENT WKS.
811-21 WEST BALTIMORE ST.
FREE PARKING

KNOX — In loving memory of our mother and daughter, MARGARET LONEY KNOX who passed away May 31, 1961:

Never a smile so
sweet
Never a way so
dear
Never a mother and
daughter so faithful
Who brought such
joy and cheer.
Never a touch so
gentle,
Never a heart so
true,
Never a mother and
daughter in all the world
as you.
Loving SONS and MOTHER.

LOVEJOY-FISHER — A Tribute of love to our father and mother, WILLIAM and EMMA LOVEJOY, to our brother ELBERT LOVEJOY and our sister CATHERINE FISHER:

The rolling stream of life rolls on
But still the vacant chairs
Recall the love, your voices, your
smiles
Your memories to us so dear
Though God has you in his keeping
We still have you in our hearts.
THE LOVEJOY FAMILY

PARKER — In loving memory of my beloved husband and our father, WILLIAM LEE, who passed away May 31, 1969:

"REST IN PEACE"
You're not forgotten loved one
We'll you ever be.
As long as life and memory last
We will remember thee.
We miss you now, our hearts are
sore
As time goes by we miss you
more
Your loving smile, your gentle face
No one can fill your vacant place.
WIFE and CHILDREN

IN MEMORY of ERNESTINE SHEPPARD, departed, 1956:

I often sit and think of her
When I am all alone
For memory is the only friend that
grief can call its own;
Life's ev'ry ion the wilting oak, when
all other things decay,
Our love for her will still keep
green, and never fade away.
Mother — JOSEPHINE HEARD
Daughter — ROBIN and LORETTA
SISTER and BROTHERS
GRANDCHILDREN

IN MEMORY of my mother, NANCY WHITE:

You are not forgotten, Mother
Nor ever shall be
As long as life and memory last,
I will remember thee.
Daughter — JOSEPHINE HEARD.

YOUNG — In memory of our loved one, BARBARA YOUNG, who passed away May 28, 1959:

If we had seen you in the last
And held your dying hand,
And heard the last sigh from your
heart,
We would not feel so bad.
We did not know the pain you had,
We did not see you die.
We only know you went far away
And never said goodbye
MR. and MRS. EDWARD JOHNSON
Sister and Brother-in-Law

YOUNG — In memory of our beloved one, EUGENIA FRANCES who passed into the great beyond, June 1, 1967.

Nothing but memories as we journey on.
Longing for a smile from a dear
one gone,
None knows the depths of our deep
regret,
But we remember and will never
forget.
Husband — RAYMOND
Daughter — LINDA
Mother — ERNA M. FRANCIS
Sister — ESTHER
NIECE, NEPHEWS GRANDNIECE.

Card Of Thanks

HILDA J. FENNELL

We wish to thank our many devoted friends and relatives for their acts of kindness, messages of comfort and understanding and beautiful floral arrangements received during our loss of our loved one. Our special thanks to Mrs. Tonia Valentine Purdy, the neighbors of the 1000 block of Rosedale Street, the co-workers of schools 103 and 105, the Colored Women's Democratic Club, the Sick Committee of Evergreen Protective Association, the co-workers of the State Department of Social Services, the Rayner Sanders Funeral Home and the Pallbearers for their extraordinary efforts which brought us great solace. We express our sincere gratitude to the Rev. Albert Tillman of the Eastern United Methodist Church for his spiritual leadership and guidance.
THE FAMILY

BRIAN KEITH FRANKLIN

We wish to express our sincere thanks to the many friends, neighbors and co-workers for their acts of kindness, floral designs, telegrams and cards at the passing of our loved one. Special thanks to Rev. Frank Moore of St. Paul Methodist Church. May God bless each and every one.
Mother — MILDRED E. FRANKLIN
Father — JOHN H. FRANKLIN
Sister — MONICA K. FRANKLIN

JAMES (SONNY) HALL

We wish to express our sincere thanks, relatives and neighbors for their acts of kindness, floral designs, cards, telegrams, condolences and visits during our recent loss of our beloved son. Special thanks to Rev. Fisher of Mt. Hebron Baptist Church, the Sick Committee of Mt. Hebron for their efforts, the Rayner Funeral Home for their kindness and courtesy.
MOTHER, MR. and MRS. HALL

Card of Thanks

HARRIS — The family of the late ZELMA A. HARRIS, wishes to thank its relatives, friends and neighbors for their kind expressions of sympathy, flowers, telegrams, cards, gifts, use of their cars and all other acts of kindness rendered during it recent bereavement. We also thank Rev. Vernon Dobson and Dr. Baxter Matthews of Union Baptist Church.
Husband, ROLAND and FAMILY

JAMES EDWARD HOLMESBEY

Thanks to our relatives, friends and neighbors and mortician Marshall W. Jones, Jr. for expressions of sympathy and assistance during our recent bereavement at the passing of my father and beloved brother. God saw the road was getting rough, the hills were hard to climb; He gently closed his loving eyes and whispered, "Peace be thine."
Daughter, MRS. ERMA NELSON
SISTERS and BROTHERS

LILLIAN JACKSON

To those who expressed their sympathy in so many beautiful and practical ways, such as cards, telegrams flowers and use of cars, during our recent bereavement, we extend our heartfelt THANKS. A special thanks to Rev. Nathaniel Higgs of Southern Baptist Church and the Elroy Wilson Funeral Home. "May God bless each and everyone of you."
Sister — MRS. VIRGINIA ELLERBE

William Roy Miller

We wish to express our deep appreciation to our many friends, relatives and neighbors for their kindness, sympathy and beautiful floral offerings received during our bereavement in the death of our beloved father.
MRS. ROBERTA JACKSON and FAMILY

SHAW — The family of the late JOHN SHAW wishes to thank its many friends, relatives and neighbors for the beautiful floral designs, cards, telegrams, contributions, use of cars and other acts of kindness during its recent bereavement. It also wishes to thank Rev. J. S. Grant and the congregation of St. Johns AME Church, J. L. Marvin and Minnie Cain Stetson Wilson for the beautiful arrangements.
FAMILY — VIRGINIA SHAW and

MARGARET (PEGGY) SMACKUM

May we express our sincere thanks and appreciation to the relatives, friends, and neighbors for their expressions of sympathy and acts of kindness during our recent bereavement at the passing of our wife, daughter and sister.
LEONARD SMACKUM
MR. and MRS. MELTON PARKER
MRS. EVELYN BANKS
MRS. ELIZABETH DYETT

Help Wanted—Female

Mothers—Housewives
Can earn $72 wk.
WORK FROM HOME
CATALOGUE DEPT. OF LARGE DISCOUNT CO. NEEDS WOMEN
TO FILL ORDERS
NO EXPERIENCE NEEDED
727-6515

COLLEGE NURSE

Looking for a new challenge? Harford Junior College, Belair, Md., is looking for Registered Nurse, interested in College Students, to take charge of Health Office on Campus. Position available September 1, 1970. Day hours only. Weekends and Holidays off. Reasonable salary and good fringe benefits.

call 879-8920
or 734-7171
ext. 212

NURSES

NURSES
LICENSED PRACTICAL FLOOR CHARGE
REGISTERED BUILDING SUPERVISOR
VACANCIES on all shifts for registered nurses to assume full charge of large nursing facility and licensed practical nurses to assume full charge of patient unit. No shift rotation. Excellent Salary and benefits. Fine working conditions.
HARBOR VIEW NURSING CENTER
1213 LIGHT STREET
NO. 6 BUS TO DOOR
An Equal Opportunity Employer

SHIRT PRESSER — New, modern plant. Paid vacation and holidays. Blue Jay Cleaners, Kenwood Shopping Center, Kenwood and Harford Avenues. New Management. 825-9454.

SECRETARY — To perform a variety of general secretarial duties. Salary commensurate at rate of 80 words per minute of shorthand or 50 wpm on machine transcription. Must have at least 3 years experience. Excellent benefits include Hospitalization, life insurance, paid holidays, vacation, family benefits. Call the Employment Office, 396-3232 or 396-3233 to arrange interview.
WOMEN WITH CLERICAL SKILLS — Interesting jobs in Baltimore City. Call or come in.
Career Consultants
Suite 1000
Lexington Building
201 N. Charles St.
Baltimore, Md.
752-1150

Help Wanted—Female

SALESMANAGER POSITION
FOR CAPABLE WOMAN

Avon products has an excellent opportunity for a career minded woman. Guaranteed salary $6,700, expense allowance, company car provided. Excellent training and fringe benefits.

Are you ambitious?
Can you teach people?
Want a challenging position?

Must be able to teach, train and supervise a large sales organization of women.

For interview call PL. 2-5276 in Baltimore
DI. 7-0221 in Washington
After 6 p.m. 202-526-7371, Mrs. Black

YOUR FAMILY NEEDS A SUMMER VACATION

Invest your spare time now to earn those needed extra dollars. Sell Avon in your locality. For details call quickly.
DI. 7-0221 in Washington
PL. 2-5267 in Baltimore

WAITRESSES WANTED
Must be attractive.
Able to serve food and cocktails.
CLUB VENUS
668-2232

EXPERIENCED Beautician Wanted — Call 366-0700. Closed on Tuesday.

BAR MAID — Wanted. Experience is not necessary. Apply 1700 Monroe Street, Monroe Cafe. 5 or 8:30 p.m.

RECEPTIONIST AND Switchboard Operator. With light typing duties. Fringe benefits include vacation, medical and disability insurance and pension plan. Opportunity for advancement. Apply to Ames-Ennis, Incorporated, 2324 North Charles Street, Baltimore, Maryland 21218. 889-1040. An Equal Opportunity Employer.

Help Wanted—Male

Meat and Poultry Inspectors
UNIV. of MD.
To inspect meat and meat products or poultry and poultry products. Prefer experience in butchering, meat cutting or in working with poultry. Positions will be located in Baltimore and vicinity. Starting salary depends on experience. Excellent fringe benefits. To apply: Call Mrs. Jernigan 454-4404 (College Pk.)
An Equal Opportunity Employer M/F

CRANE OPERATOR
On Interstate 95
Savage, Maryland
WRIGHT CONTRACTING CO.
PHONE 1-776-6012
An Equal Opportunity Employer

HARBOR TUNNEL OFFICER I

Immediate openings for Harbor Tunnel Officer I. Begin. sal: $6,850; After 1 yr., $7,394. Req'd H.S. grad., be at least 5 feet 8 inches in hgt. and not more than 6 feet 4 inches and be at least 21 yrs. and not passed the max. age of 35. Md. driver's lic. req'd. For a personal interview, call Lt. League at El. 3-3500, ext. 341 or file applic. immed. with the Commissioner of Personnel, 301 W. Preston St., Balto., Md. 21201.
An Equal Opportunity Employer

INVENTORY CONTROL CLERK

Work involved, tabulation and record-keeping of inventory. Permanent full-time employment. Apply Personnel Office, Anchor Post Products, Inc. 6500 Eastern Avenue.

An Equal Opportunity Employer

PAINTER — EXPERIENCED on inside and outside. Year round work. Will pay $3.35 hr.
CRIMINAL JUSTICE Planner — Salary $10,000 to $14,000 depending on qualifications. To conduct criminal justice planning activities for the Lower Eastern Shore Regional Boards of and associated agencies. Bachelor's degree in criminal justice or related field required. Master's degree preferred. Position is in Salisbury, Maryland. Contact Executive Director Robert Jones, 742-3115, Ext. 23.

Help Wanted—Male

CHEMICAL

A multi million dollar plant expansion program has been completed at the Curtis Bay facilities of one of Baltimore's largest continuously operation chemical plants. This has created a number of immediate openings in the maintenance department.

OPERATORS

No experience necessary—we will train you to operate the continuous process chemical equipment in our plant.

ELECTRICIAN

Applicants must be able to trouble shoot line starters, motors, control circuits and transformers. Applicants should have industrial, electrical experience.

MAINTENANCE MECHANICS

The work includes repair and maintenance of production equipment. General industrial maintenance knowledge of pipe fitting and/or burning would be helpful. Applicants should have some industrial maintenance experience and their own tools.

Min. 40 hr. work week
Paid medical, disability
Life & retirement insurance
Exc. starting rates

For an interview or information come in or call Monday thru Friday 8:30 A.M. to 3:30 P.M. Mr. Hanks at 355-6400 Ext.7347. Evening appointments by arrangement.

GLIDDEN-DURKEE DIV.
SCM CORP.
3901 Hawkins Point Road.
Balto., Md.
An Equal Opportunity Employer

Addressograph — Multigraph Corp. has opening for a service representative. Must be able to pass physical examinations. High school education required. Previous electronic and mechanical experience in either business or military service preferred. Must have aptitude in electricity, electronics, and mechanics. We will pay you while learning our business locally. Will also send you to our home office for completion of training course with expenses and salary paid by us. Call Mr. Rhoten, 944-9200 for appointment or write A&M Corporation, 6065 Security Blvd., Baltimore 21207.

SECURITY GATE GUARD

Major transportation firm needs reliable vehicular traffic at main gate to assist field servicemen and to make rounds in the plant at regular intervals. Military record preferre but will consider previous guard experience. Must be physically fit. Excellent starter position for retired personnel. Contact J. Willin. 355-4900. Ext. 325.

W. R. GRACE & CO.
Davison Chemical Div.
Curtis Bay Works
Baltimore Maryland
An Equal Opportunity Employer

WAREHOUSE ASSISTANT

Primary responsibilities include scheduling, ordering and general warehousing and shipping. Must be high school graduate. Knowledge of Administration of Industrial Chemicals required. 1-3 years experience desired but not necessary. Contact J. Willin. 355-4900. Ext. 323.

W. R. GRACE & CO.
Davison Chemical Div.
Curtis Bay Works
Baltimore, Maryland
An Equal Opportunity Employer

SECURITY PATROLMEN

Steady men with clear record. Immed. openings, apply at once. $91 Weekly To Start.
PINKERTON'S INC.
1055 Taylor Ave.—828-1280
An Equal Opportunity Employer

MEN UNSKILLED

WORK — Steady Year Round Employment, Paid Holidays and vacation, plus other benefits.
Schapiro & Whitehouse
Parkin and McHenry Sts.
1 block south of 800 block West Pratt Street. Ask for Mr. LEO.

MAINTENANCE MAN

To work in garden type apts. Free apt. plus salary. Call Mr. Michael.
727-0646

PORTER

Full time nights. Liberal company benefits, paid vacation, hospital insurance and profit sharing.
Apply In Person 8 A.M. to 3 P.M.
FAIRLANES — WOODLAWN
6610 Security Blvd.

WELDER — Manufacturer has immediate openings for welders experienced in flat work. Apply in person or call Mr. Bowers, Personnel Manager.
CAMPING COUNSELORS to organize camp. Call Mr. Schwartz, gr.

Help—Male, Help Wanted — Male

YOU

can take advantage of this excellent opportunity. Work for a fast-growing Baltimore bank in a position which offers outstanding benefits and a good salary!

DRIVERS

Positions available for the following shifts: 3:30 p.m. to 12 a.m. and 7:30 a.m. to 4 p.m., for individuals seeking responsible jobs. Requires Md. operator's license.

MAIL CLERKS

individuals needed to sort and deliver mail on 7:30 a.m. to 4 p.m., and 11 p.m. to 7 a.m. shifts. Modern office facilities and cafeteria on premises

EQUITABLE TRUST BANK
PERSONNEL OFFICE
727-2222
An Equal Opportunity Employer

LIFT TRUCK OPERATORS

TO HANDLE BALES. MUST BE EXP. WITH BALE CLAMPS. CALL
MR. BERNIE
539-3650

T.V. BENCH Man — Experienced. Permanent position. $150.00 week to start. 728-7744.

SHIPPING AND Receiving clerks — Excellent opportunity. Steady work. Company Fringe benefits. Apply Lee's Outdoor, 2900 Adams Street, off 2000 block Annapolis Road, Westport.

MAINTENANCE MAN — For real estate repairs. Steady work. Good conditions. 484-3467.

PAINTERS — Permanent jobs, good pay. Call 366-3535.

TRUCK DRIVERS — B 61 Macks and 2-ton flats. Mostly Anne Arundel County and Howard County. Many company benefits. Equal Opportunity Employer. Call Dave or Pete. 795-0700 after 7 a.m.

TIME KEEPER and Clerk — Road construction. Must be dependable and have own transportation. Steady work. Howard County. Call 300-325-0800. An Equal Opportunity Employer.

Help Male, Female

MAINTENANCE MAN & WIFE TEAM

Wife to be rental agent. Apartment & good salary.
Call Mr. Michael
4 to 6 p.m.
727-0646

JOB OPPORTUNITIES

Excellent opportunity for advancement. Exceptional fringe benefits and stimulating work atmosphere.

Securiyt Officer $114.00 a week
Grounds Keeper $85.00 a week
Dietary Aid $77.00 a week

BOWIE STATE COLLEGE
723-0646

JUNIOR ACCOUNTANT

Two years college or equivalent experience. Apply Personnel Office, Anchor Post Products, Inc., 6500 Eastern Avenue.
Equal Opportunity Employer

MANAGERS, BEAUTICIANS with some experience wanted. Excellent working conditions, top salary or commission. Pimlico Section. 634-6128.

Help Wanted —

STEEL ERECTORS

Must be experienced in shipyard steel erection. Apply:
BETHLEHEM STEEL CORP.
SHIPBUILDING DIVISION
815 KEY HIGHWAY
BALTO., MD. 21230
An Equal Opportunity Employer

Help Wanted—

ELECTRICIANS
PIPEFITTERS
SHIPFITTERS
SHIP JOINERS

(Fabricating, assembling, installing and/or repairing wooden ships.)

WELDERS
TOWER CRANE OPERATORS
APPLY
BETHLEHEM STEEL CORP.
Shipbuilding Division
815 Key Highway
Baltimore, Md. 21230
An Equal Opportunity Employer

CARPENTERS & LABORERS NEEDED

Bridge Construction
Savage, Maryland
Call 301-776-6015
An Equal Opportunity Employer

PROGRAMMERS

Baltimore Gas & Electric Company has vacancies in their Information Systems Department for:

IBM 360 Programmers (COBOL, ALC, and/or FORTRAN)

2-5 years experience required. Salaries dependent on experience and skill. Exciting 360/65 applications in 5-yr. master plan.

Apply in person or write
Employment Office
1st Floor
Gas & Electric Building
Lexington & Liberty Streets
Baltimore, Md. 21203
"Equal Employment Opportunity"

MAINTENANCE MAN WANTED for MODERN GARDEN APTS.
Experience Necessary
Salary plus modern 2-bedroom air-conditioned apartment.
945-5600
9 a.m to 5 p.m.
Monday thru Friday

NUTRILITE

Means Extra Income for You. Sell 3 products (Vitamins, COSMETICS, HOUSEHOLD, FOOD SUPPLEMENTS.
Call 728-7849

WANTED — MAYLINE to assemble wire and cable for small home based small street. 484-2600.

DIRECTOR for outdoor camp and for Scout Executive.

Help Wanted—

RADIO & TELEVISION SERVICEMAN
BALTIMORE GAS & ELECTRIC COMPANY
has a vacancy for an individual with experience in repairing record players, radios and television sets.
Excellent starting salary
regular work, many employee benefits at no cost to the employee
Apply
Monday Through Friday
First Floor
Gas and Electric Building
Corner Lexington and Liberty Streets
"Equal Employment Opportunity"

BETHLEHEM SPARROWS POINT SHIPYARDS
NEEDS
PIPEFITTERS
PLUMBERS
ELECTRICIANS
LOFTSMEN
WELDERS
SHIPFITTERS
Apply
Employment Office
SPARROWS POINT SHIPYARD
SPARROWS POINT, MD.
An Equal Opportunity Employer

COOK-EXPERIENCE for new nursing home. Excellent opportunity. Fringe benefits. 4608 Park Heights Ave.i.e. 485-6658 or Lt. 2-8000.

PRESSERS-WOOL and silk. New, cool, modern plant. Paid vacation and holidays. Blue Jay 1 Hr. Cleaners, Kenwood Shopping Center, Kenwood and Hazelwood Avenues. New Management. 825-9454.

Lic. Employment Agency

WOMEN NEEDED FOR OUT OF TOWN Private Families
Excellent positions available
Top Salary
Apply American Employment Agency
1354 W. North Ave. 523-5800

Personals

HAGERSTOWN CORRECTIONAL INSTITUTE
Riders wanted Saturdays and Sundays. Reasonable
542-9371

TO ESTABLISH an informal group for the building of Social Well Health. Your constructive questions, ideas, experiences and works are needed in your neighborhood. Write Box 823, care Afro-American, 628 North Eutaw Street.

Instructions

TRACTOR TRAILER DRIVERS TRAINING
VA APPROVED
JOBS TO $750 OR MORE A WEEK
Trucking companies need professionally trained drivers now. Local & over-the-road. Train full time or keep your job and train part time. Employment assistance and assistance in financing. Tuition, refunds if not local bank. Call or write National Professional Truck Driv