SUPREME
...THE LAST WORD IN BOURBON

Straight Bourbon Whiskey 86 Proof

Bourbon Supreme®
RARE
THE AMERICAN DISTILLING COMPANY, INC. NEW YORK, N.Y. • PEKIN, ILL. • SAN FRANCISCO, CALIF.

# Bomb kills girl

(FROM PAGE ONE)

that the persons who tossed the fire bomb into the Reason home may have thought Lamb still lived there.

When questioned as to the reason someone wanted to harm Lamb, police would not elaborate.

Reason is black and his wife is white. The neighborhood is racially mixed.

Reason told police he was lying on a sofa watching television and his wife was working in the kitchen when he heard a window smash and "saw this thing hit a venetian blind and come through the blind. It erupted, trailing flame on the floor."

• • •

Mrs. Reason ran in from the kitchen and shouted she would get a bucket of water, Reason said.

He told his wife to forget the water and rescue the

When they reached the second floor, the fire had already reached there, spreading up the walls.

Reason told police the smoke and heat were bearable. They reached their daughter, Carolyn, 7, and Robert Jr., 8, but were unable to get to Donna's back room.

The stairs were aflame as they took the two children down.

• • •

Firemen later found Donna's body at the bottom of the steps leading to the second floor. They said she must have tried to escape and tumbled down the stairs into the flaming living room.

She was pronounced dead at Crozer-Chester Medical Center, Upland, at 12:20 a.m., Tuesday, with third-degree burns over her entire body.

Donna was a third-grade pupil at Jefferis Elementary School.

• • •

The victim of the shooting, Michael Elder White, of 423 E. 11th St., was hit in the right leg above the knee, when Captain John Taylor and Patrolman Daniel Iacona, were on stakeout duty near the Reason home and surprised two youths igniting wicks of three fire bombs in an alley across the street from the Reason home, according to State Police Sgt. John Peterson.

Taylor called, "Don't move."

The youths dropped the fire bombs and ran from the alley and along 11th St.," police told the AFRO.

The policemen chased the youths, each firing three shots. One of the shots hit Elder, who was standing in an alley beside his home.

He was treated at Chester-Crozer Medical Center and discharged.

At about the same time, Patrolmen Nathaniel Battle and Richard Jones attempted to halt a speeding automobile near 11th and Potter Sts.

Jones jumped from his patrol car and held up his arms to stop the auto, but the driver nearly ran down the patrolman. Jones drew his revolver and fired once, the bullet hitting the auto's left front tire causing it to go flat.

The auto stopped a half block away and a man jumped out and fled.

A headquarters has been set up at the Moyamensing Fire Company, 8th and Upland, Sts., to investigate the firebombing of the Reasons home and Wednesday's incident.

• • •

Fifteen men have been assigned to the investigation.

State police Lt. Arthur W. McAnally said the men were from the FBI, the state counter-intelligence bureau, state police detectives, the Delaware County Criminal Investigation Division and Chester detectives.

A special telephone line has been installed at the Chester fire marshal's office which will permit residents to make direct reports of any fire bombings in the city.

SMYRNA, Del. — Students at the John Bassett Moore High School conducted a boycott last week protesting the selection of only one black girl for the 22-member cheer leader squad. They presented a petition asking that the black students be allowed to try out again.

## Martin King Fellow Named

LITTLE ROCK, Ark. — David Wilmot - Freedman, 25 a native of St. Martin in the Dutch West Indies was named one of 20 Martin Luther King fellows last week.

The fellowship provides $7,500 for two years for graduate study for a veteran of the armed forces. Wilmot-Freedman, who intends to go to law school, said he would be able to secure the fellowship money for a third year to complete his studies.

## Hobart Downs rites Monday

Funeral services for Hobart McKinley Downs of 1316 Eutaw Place, will be held Monday, June 1 at Charles R. Law Funeral Home, 802 Madison Ave.

Mr. Downs, 76, died Wednesday at Provident Hospital after a long illness.

Born in St. Michaels, Md., he has lived in Baltimore for many years. He is a member of the Monumental Elks Lodge No. 3. He was employed at Optic Bookbinder Co. for more than 40 years. He retired six years ago.

He was married to the former Mrs. Cordella Sands Lee for 36 years. She survives him.

In addition to his wife, he is survived by a son, Brewington Downs; two aunts, Mrs. Christine Holland and Mrs. Goldie Perry. Burial will be in Baltimore Nation-

CLUB VENUS
Ask About Our $15 per couple Special - Dinner, One Drink, and SHOW Included.
May 25 thru May 31st
STEVIE WONDER
Plus
Willie Tyler
Ventriloquist

STEVIE WONDER
JUNE 9 through JUNE 14

SMOKEY ROBINSON and The MIRACLES
SPECIAL SUNDAY DINNER MATINEE
JUNE 22 THROUGH JUNE 28

The SUPREMES
This is a Ticket Show
TICKETS NOW ON SALE
INQUIRE ABOUT OUR AFTER PROM DINNER and SHOW SPECIAL
For Information or Reservations Call NO. 8-2232
CLUB VENUS In The PERRING PLAZA
SHOPPING CENTER — BELTWAY EXIT 30

16 oz. SIRLOIN STEAK Baked Potato Salad - PLUS All the Champagne You Can Drink Reg. cost $7.95. Steak—$4.95 5.95
DINNER 6 to 1 a.m.
COCKTAILS 6 to 2 a.m.
Casual Dress
THE DEVIL'S EYE
3500 14th St. N.W. Wash. D.C.
Phone: 483-9423
½ Fried CHICKEN in a basket French Fries 2.95
PLUS 10¢ the COFFEE You can Drink
PARK Wash-Tips! • Gift Items on deal • 10% discount Items in cost.
Formerly owners of The Comedy Club of Baltimore, Md.

8-DAY FAMILY TOUR
Through New England and Canada
JUNE 21st THRU 28th
Visit Man and His World in Montreal
PRICE—$125.00
Call
DORIS WATKINS
727-3888

Maceo's Lounge
1926 North Monroe Street 523-1117
CHEF'S SPECIAL DAILY
HAPPY HOUR DAILY 3 P.M. TO 7 P.M. ALL DRINKS 55¢
HOURS: 4 P.M. — 12 Midnight Monday thru Thursday Fri-Sat.- 4 P.M.- Til 2 A.M: Sunday- 1 P.M. — 12 Midnight

Entrees
Entrees Include Potato and Toast Salad
Maceo's Steak 2.25
16-oz. Porterhouse Steak 5.00
16-oz. Sirloin Strip Steak 6.00
½ Broiled Chicken 1.95
½ Fried Do-Jeanet Chicken 1.95
Imperial Crab Cakes (Maryland) 2.25
½ Fried Chicken In Basket
French Fried Toast Points 1.50
Fried Shrimp, Funtail 3.00
Extra Plate .25

Vegetables
Cole Slaw French Fries Baked Potatoes
Green Vegetable of the Day .40 each

Specialties
½ Fried Chicken in Basket 1.50
Fried Shrimp In Basket 2.25
with French Fries and Toast Points

Desserts
Vanilla Ice Cream .35
Orange Ice .35
Cordial with Ice Cream (.25 extra)

Hot Sandwiches
Delux Hamburger Steak—Pickles and Chips, Lettuce, Tomato Garnish .95
6-oz. Delmonico Steak, Pickles and Chips, Lettuce and Tomato, Queen Olives 1.75
Fried Ham, Cole Slaw and French Fries 1.00
Roast Beef and Gravy—French Fries 1.50
¼ Fried Chicken— French Fries, Lettuce and Tomato Garnish 1.00
Imperial Crab Cake—French Fries and Cole Slaw 1.25
Imperial Crab Cake .95
Corned-Beef—Sauerkraut, French Fries, Queen Olives, Rye Bread 1.65

Cold Sandwiches
Baked Ham on Toast—Chips, Lettuce and Tomato, Queen Olives and Pickles .95
Roast Beef—Pickle and Chips .95
Corn Beef, Pickles and Chips .95

Appetizers
Soup of the Day Cup .40 Bowl .75
Lettuce & Tomato Salad .40
Tossed Salad .40
Orange Juice .40
Tomato Juice .40
Grapefruit Juice .40
Fruit Cup Packed In Ice .75

Beverages
Coffee per cup .15
Pot of Coffee .35
Tea per cup .15
Pot of Tea .35
Milk .35
Coca Cola .40
7 Up .40
Ice Tea .35

See Our Wine List Featuring Fine Mixed Drinks and Vintaged Wines

The best whisky in your private stock should be British:
BRITANNIA
Authentic British Whisky
Imported and bottled by Britannia Imports, Ltd., Baltimore, Maryland

HEY EVERYBODY COME OUT
Saturday, June 6th
6 p.m. to 6 a.m
Where?
Glenwood Country Club
Music By The Bleu Lights
All The Beer You Can Drink—Free
B.Y.O.B.
JAM SESSION
There Will Be A
Miss Mod Squad 1970 Contest
Come Out Ladies and be
MISS MOD SQUAD
Tickets $7.00 Per Person
$13.00 Per Couple
Also
Dancing, Swimming, Horseback Riding, Basketball and Hayrides
FOR TICKETS CALL
448-9146 483-2363 566-4182
945-7516

MEMORIAL DAY Specials
STEAK BUNDLES
CONSISTING OF LOIN & RIB
$78 19.50
All Meat Sold Roughly Weight
SPECIAL
Beef Patties lb. 69¢
with any purchase
GUARANTEE
Guaranteed for tenderness and flavor. If you are not completely satisfied, return sized, your purchase will be replaced—package for package.
NO TIME LIMIT
USDA PRIME
STEAK BUNDLE
LOIN & ROUND
U.S.D.A. PRIME
$27.81
EXAMPLE: 125 lbs. at 89¢ lb. only $111.25
NO MONEY DOWN
120 Days Same As Cash
2 $1.00 BONUS BUYS WITH PURCHASE OF BEEF BUNDLE!
SF PORK CHOPS lb. $1 | 5 LBS. HOT DOGS $1 | 2½ LBS. Strip Steak $1 | 10 LBS. CHICKEN $1 | 5 LBS. SAUSAGE $1 | 5 LBS. BACON $1 | 5 LBS. SPARE RIBS $1
Attention Repeat Customers 5% DISCOUNTS
Beeforders 43¢ to $1.29 lb.
OPEN DAILY 10 to 9
Saturdays 9 A.M. to 5 P.M. Sundays 10 A.M. to 5 P.M.
Country Meats
SEVERNA PARK
RITCHIE HWY. SOUTH TO SEVERNA PARK TURN RIGHT ON BALTO. ANNAP. BLVD. 1 BLOCK
647-8023
ELLICOTT CITY
RT. 108 & ST. JOHN'S LA. (Main South-ASA) Rt. 40 West & St. John
465-5233

DAVID RUFFIN
FORMER LEAD SINGER OF THE "TEMPTATIONS" BRINGS HIS MOTOWN SOUND
TO THE
SCENE
NITE CLUB
10 E. LAFAYETTE AVE.

°FRIDAY °SATURDAY °SUNDAY
JUNE 5th, 6th, 7th
2-SHOWS NIGHTLY
DOORS OPEN AT 8p.m.
°°° SPECIAL °°°
MEMORIAL DAY SHOW
MAY 29th-MAY 30th-JUNE 1st
THIS FRIDAY-SATURDAY-SUNDAY
FRANKIE AND THE SPINDELLS
PLEASE CALL FOR RESERVATIONS
523-1421

Biddy Wood and Clayton James
Announce
THE OPENING OF
Biddy's
A New Concept In Private Clubs
For Membership Information
12 p.m. to 6 p.m. Daily
301-728-9169
Ask For Biddy or Clayton



HUMPHREYS
...serving families all over the world for more than a century with the finest in home remedies.
"famous the world over since 1854."
HUMPHREYS
MET LA 3-3700 North & Penna.
NOW PLAYING
2nd BIG WEEK
"BARQUERO"
He had his own life-style. And his own death-style.

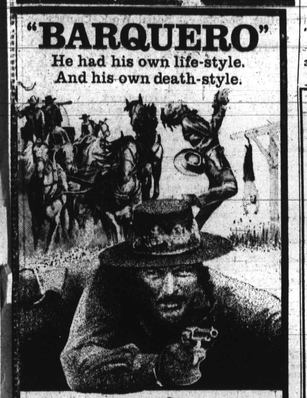

An Aubrey Schenck Production
"Barquero"
starring Lee Van Cleef Warren Oates
Kerwin Mathews co-starring Mariette Hartley
Marie Gomez Armando Silvestre John Davis Chandler
and Forrest Tucker
Technicolor Mountain Pict
—BOX OFFICE OPENS 9:45 A.M.—
ADMISSION $1.00 BEFORE 1 P.M.

PESTS? TERMITES?
467-5300
"Call The Rose Men"
ROSE EXTERMINATOR CO.
3950 Falls Road Balto. 11, Md.
Over 100 Years

New KANE THEATRE
1105 N. BROADWAY
276-6165
SUN.-TUES. MAY 31-JUNE 2
"THE GOOD, BAD AND UGLY"
plus
"THE LEARNING TREE"
WED.-SAT. JUNE 3-6
3 BIG PICTURES
1. "POPI"
2. "MAGIC SWORD"
3. "GUNS OF VENGEANCE"

APOLLO
Harford & Central Ave.
NOW PLAYING
BUY...OR DIE!

"the mercenary"
—2nd BIG HIT—
"SOME KIND OF NUT"

PURE THRILLER
The murders
The robbery
THE SICILIAN CLAN
The double cross
PLUS
JEAN GABIN ALAIN DELON
JAMES STEWART DEAN MARTIN
RAQUEL WELCH GEORGE KENNEDY
20th Century Fox Presents BANDOLERO!
SAFE Lighted Parking Nearby!
REGENT 1427 Pennsylvania Ave. No. Balto.
COLOR by DeLUXE NOW PLAYING

Sidney Poitier
laughing and loving in
For Love of Ivy
IN COLOR
PLUS
if he hollers, let him
RAYMOND ST. JACQUES
BARBARA McNAIR
ARTHUR O'CONNELL
GO!
NOW PLAYING
ROYAL 1307 Pennsylvania Ave. 523-9000
SAFE Lighted Parking Nearby!

The story of a beautiful girl's lifetime between the ages of 19 and 22.
JIM BROWN

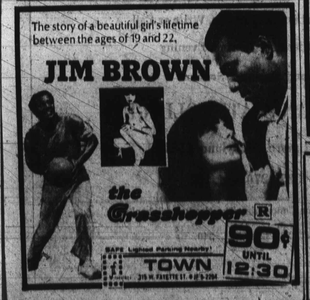

the Grasshopper
SAFE Lighted Parking Nearby!
TOWN 315 W. Fayette St. 9-0-8-2294
90¢ UNTIL 12:30

BALTIMORE CIVIC CENTER
SUNDAY NIGHT
May 31,
8:00 P.M.

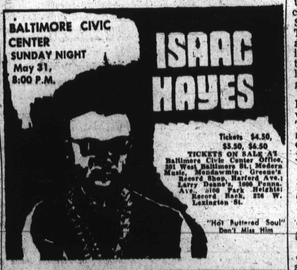

ISAAC HAYES
Tickets $4.50, $5.50, $6.50
TICKETS ON SALE AT: Baltimore Civic Center Box Office, 201 West Baltimore St; Modern Music, Mondawmin; Grasse's Record Shop, Mertard Ave.; Larry Dennis, 1000 Francis Ave.; 2100 Park Avenue; Record Nook, 806 W. Lexington St.
"Hot Buttered Soul" Don't Miss Him

NEVER BEFORE WERE THEY TOGETHER AGAIN FOR THE SECOND TIME!
CHRISLAW TRACE-MARK presents
SAMMY DAVIS, JR. PETER LAWFORD
Exclusive
COLOR by DeLuxe
"ONE MORE TIME"
SAFE Lighted Parking Nearby!
HIPPODROME THEATRES 12 N. EUTAW ST. • LE. 9-7775
90¢ UNTIL 12:30

TV-RADIO TUBES
Electric Guitar and Amplifier Tubes $1.25 Drum Sticks Guitar Strings
TUBES CHECKED FREE ALL TUBES GUARANTEED
Relay Electronics Co. Tube Outlet
311 S. Broadway • phone 675-0588
Open 9 A.M. to 6 P.M. • Fri., Sat. till 9 P.M.
Closed Thursdays • We Fill Mail Orders

# 'Diamond Jim' Sears joins Welcome Aboard

Baltimore disc jockey, 'Diamond Jim' Sears, has been named account executive for the Welcome Aboard Vacation Center travel agency at 2 Charles Center Plaza at 5 W. Saratoga St.

His appointment was announced by William W. Carter Jr., president of the all-black 18-member corporation which purchased the Baltimore Welcome Aboard agency which began operations July 11, 1969.

Commenting on Mr. Sear's duties, Mr. Carter stated, "In addition to public relations work for the Aboard, Diamond Jim will be involved in the formation tours and promotion of group travel.

Having traveled extensively himself, Mr. Sears is well equipped to counsel others with their vacation and business travel plans."

• • •

One of the first black radio salesmen in Baltimore, Mr. Sears is presently sales manager for Baltimore Radio WEBB.

Born in Durham, N.C., he attended North Carolina State College for two years before moving to Baltimore in 1953.

He is a member of the Masons, BRATS (Baltimore Radio Advertising Television Society.) Baltimore Marketing Association and the Baltimore Business League.

The Baltimore Welcome Aboard is part of a national network of travel throughout 16 states and the Bhamas.

## JUNE 1

Notice to Yankee Doodle Dandies: Deadline for submitting your compositions of 200 words or more on "What My American Freedom Means to Me" has been extended to 11:00 a.m. sharp today. Compositions should be mailed to Miss Virginia S. Baker, Supervisor of Children's Activities, Bureau of Recreation, 1129 North Calvert Street, MU. 5-5626.

Yankee Doodle Dandies are youngsters born on July 4 in the years 1954, 1955 and 1956.

ON THE EASTSIDE:

# Miss Joyce Rucker is good neighbor

Our Good Neighbor of the Week is ambitious Miss Joyce Rucker, the daughter of Mr. and Mrs. Otha E. (Lucida) Rucker of Springdale Ave.

Miss Rucker is a native of Lynchburg, Va., but has lived in our town over eight years.

Our Neighbor is an 11th grade student at Forest Park Senior High School; Her principal is Norris Weis.

She is majoring in the General Business Course and she will graduate next year.

She participates in many activities in her school; Tennis Team, Biology Club, Office Aide and she likes to swim.

Joyce is also a member of the Naomi Juvenile Circle No. 1 Eastern Star. She is a member of the Mt. Lebanon Baptist Church. The Rev. Olin Moyd is her pastor.

She is secretary of the Junior Usher Board.

Our neighbor has one brother Theodore age 17 who is a student at Carver Vocational High School.

Among our neighbor's hobbies are: reading writing, cooking and playing tennis (which she does very well).

Her favorite color is yellow. She likes to eat macaroni and cheese and lemon meringe pie.

Her favorite Bible verse is the 23rd Psalm and her favorite hymn is "What A Friend I have in Jesus."

She likes to watch Arthur Ashe play tennis and listen to the "Dells."

• • •

Neighbors ... Hats Off to the Longshoreman's Progressive Pleasure Club (Concerned Fellows) for the wonderful treat they gave 150 children from School No. 139 Saturday May 9.

The members sponsored a trip to the Clyde Beatty and Cole Circus. This club, having adopted School No. 139 as its special project is concerned about better education and its social welfare.

Members of the club who gave their time so willingly to chaperone the children to Columbia, were: Paul White, Sylvester Barnett, Simon Davis, Thomas Cooper, Rudy Miales, William Smith and Wesley Miales.

Aides from the school who helped chaperone were: Lolita Graham, Bernadette Maddox, Elizabeth Williams and Leona Frazier. Gracie Darby (KAPS Community Representative along.

• • •

Officers and members of the Longshoreman's Club for 1970 are: Roosevelt Lewis, chairman; Lawrence Hill, vice chairman; Sylvester Barnett, secretary; Stanley Leake; treasurer, Rudy Miales, financial secretary; Benjamin Smith, business manager; Thomas Cooper, sgt-at-arms; Paul White, organizer; Simon Davis, assistant organizer; Chappie Elliott, entertainment manager.

Other members are: William Smith, Walter Weaver, Wesley Misles; Thomas Davis, James Ingram and Cedvis Bush

Congrats Neighbors, on a job well done.

• • •

Big Doings are about to take place at School No. 116 over on Aisquith and Orleans Sts.

On June 4 from 1:30 on "Carousel Of Arts" will be held at the school.

A Fabulous Art Exhibit of children's work will be shown by Mrs. Benda Brooke, art resource teacher. Followed by music by the Glee Club under the direction of Van Witt Blick, music resource teacher.

Next happening will be dances "in the mood of the modern," under the direction of Mrs. Virginia Wells, teacher.

• • •

Then on the same day — same time — Parents As Leaders (PALS) present Daniel Rochowiak, Area Director who will tell the parents about — What Happens to school 116 in the Future.

Then Members of Pals will tell about the budget, community and parent involvement and the prospective nursery to be housed in Waters AME Church 427 Aisquith St.

Mrs. Sarah Slowe is president of PALS; Mrs. Grace Darby, secretary; PALS and Mrs. Wordlon is Principal of school No. 116. SEE YA THERE.

In the mail this week are invitations to attend the reception in honor of one of our Eastside's most prominent citizen, Mrs. Celia E. McLeod, Grand Worthy Matron.

The affair is being sponsored by the Gethsemane Chapter no. 34 O.E.S. p.h.a.

Date is June 23 from 7 to 10 p.m. and it will be held at the Masonic Temple, Eutaw Place and Lanvale St.

Mrs. Alice H. Catlin, Worthy Matron; and John H. Johnson is Worthy Patron, Neighbors the tribute is really for a dedicated citizen of our town.

• • •

Neighbors ... the United Negro Fund, Inc., has begun its annual fund raising campaign.

—Remember this is the group that brings the reality of equal opportunity for higher education to all young people in our nation TODAY.

The Fund makes available the financial backing for those young people who have ability, but lack funds for Higher Education.

Get on the bandwagon and support the group.

WalterG. Finch is chairman, Maryland Campaign Committee. Call Today 685-2818 for further information . . You'll Be Glad you did.

• • •

Congrats to lovely Miss Carolyn Ann Peters, daughter of a former Good Peters). She will be graduNeighbor (Mrs. ora M. Neighbor (Mrs. Zora M. Peters). She will be graduating from The American University, Washington, D.C. Sunday May 31.

Neighbors Remember to men on Memorial Day with honor all of our Service men on Memorial Day with your Prayers.

INJURED — Specialist Arthur Campbell, 22, of S. Morley St., has been injured in Cambodia combat, according to a Defense Department wire received this week by his sister, Mrs. Dorothy James. He was wounded in the face and left arm as a result of a mine explosion and is hospitalized in Vietnam. A native of Fairmount, W. Va., he has been in the service since last June.

HONORED — Dr. Samuel P. Massie, Naval Academy professor of chemistry, gets an honorary doctor of laws degree Saturday from the University of Arkansas. Before joining the academy faculty in 1966, he was president of N.C. College in Durham.

HARLEM
GILMOR ST. at EDMONDSON AVE. 728-7838
— NOW PLAYING —
WINNER OF 3 ACADEMY AWARDS
AMERICA'S MIGHTIEST ADVENTURE!

METRO-GOLDWYN-MAYER and CINERAMA presents
HOW THE WEST WAS WON
METROCOLOR
CARROLL BAKER • LEE J. COBB • HENRY FONDA
JAMES STEWART • ELI WALLACH • JOHN WAYNE
GREGORY PECK • GEORGE PEPPARD • ROBERT PRESTON
DEBBIE REYNOLDS • RICHARD WIDMARK • SPENCER TRACY
FEATURE STARTS 1:00 — 3:40 — 6:20 — 9:00

YOU HAVE NEVER SEEN ANYTHING LIKE IT BEFORE!
'Without Stitch' Cleared by Trial; Ruled Not Obscene
without A stitch
"THE HEROINE SPENDS AS MUCH TIME STARK-NAKED AS ANY PERFORMER SINCE 'FLIPPER'!" —San Francisco Chronicle
Persons under 18 not admitted. RATED R
NOW PLAYING
NEW
BAFE Lighted Parking Across The Street
NORTH PARK & LEXINGTON • SA. 7-7160

See what we got for snifling around Canada.
We wanted a whiskey that didn't smell the way an American whiskey smells.
We wanted a whiskey with a lighter taste.
And we wanted a whiskey that looked lighter.
So up in Canada we snifled out a blend of expensive whiskies with a lighter taste, a lighter color and a lighter aroma. Black Velvet.
If you have a nose for a good thing, discover Canada's Black Velvet. It's worth the extra pennies.

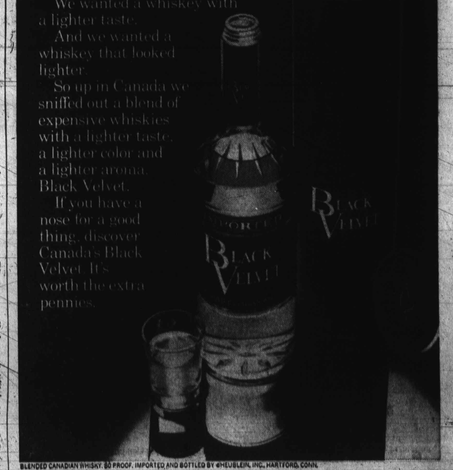

BLENDED CANADIAN WHISKY. 80 PROOF. IMPORTED AND BOTTLED BY HEUBLEIN, INC., HARTFORD, CONN.