Morgan State promotes 8 to professor status

President Martin D. Jenkins of Morgan State College announced today the promotion of eight faculty members to full professor and six to assistant professor.

Appointed professors are: Robert B. Collagan, science education, B.S. University of Massachusetts; M.S. University of Nevada and Ph.D., Catholic University of America.

Dr. Collagan has recently received from the National Aeronautics and Space Administration a $16,125 research grant to develop, using multi-media techniques, an auto-instructional programmed course in astronomy for the personnel at the Goddard Space Flight Center.

He has published one text in Astronomy-Geology and one text in Mathematics.

A second mathematics text entitled "Programmed Mathematics in the Physical Sciences" is now being proofed for publication in the fall of 1970 by the Prentice-Hall Company.

* * *

Carol B. Diggs, music, A.B. Spelman College, and M.S. Juilliard School of Music, additional graduate work at Sherwood School of Music, Eastman School of Music and Catholic University of America.

Mrs. Diggs was the first person in the history of the Juilliard School of Music to earn a Master of Science degree in music.

She has had numerous travel and concert engagements including visiting professorships and special music work in summer programs at several colleges and universities.

Over the years Mrs. Diggs has had great success in the development of fine students in the field of piano.

She has written an informative and interesting treatise about "Outstanding Women Pianists of the 19th and 20th Centuries."

* * *

Esther J. Ridley, science education, A.B. Fisk University M.S. University of Pittsburgh, Ph.D. Oklahoma State University.

Her present research is on the environmental effect of developmental physiology. One recently completed manuscript is entitled "The Effect of Drought on the Meristem in Wheat Plants."

* * *

Ruby F. Shubkagle, education, B.S. Towson State College M.S. and Ed.D. Indiana University, M.L.A. the Johns Hopkins University is currently under consideration for federal funding.

* * *

John F. Richardson, psychology, B.S. Morgan State College A.M. and Ph.D. New York University.

Dr. Richardson's recent publication is "A Test of Prejudice" by the UMCA. He was co-authored a research proposal for the Ford Foundation in support of an independent study program for Morgan State College freshmen served as consultant to evaluate a HEW vocational training, Eastern Shore of Maryland Manpower Development and Training Program.

He is now developing a syllabus on the "Psychology of Prejudice for Use in Black Studies Program in the U.S. Colleges and Universities" (Ford Foundation) and doing research on Human Factors in Hypnotic Susceptibility.

* * *

Isaiah A. Woodward, history and political education, B.S. Bluefield State College A.M. Atlanta University and Ph.D. West Virginia University. His present area of research is West Virginia History from 1820-1890. He was awarded his doctorate this May.

He published in 1968, The Maryland Dental Society, Its Founding and Activities. His books to be published in 1970-1971 are The Political Career of Arthur I. Boreman 1863-1896: A Study of the Early History of State Government in West Virginia and Essays in European and American History.

Other articles: "Islamic Cultural Influence in Spain, Prior to 1500," The Islamic Review, (Nov. 1956) "Methods of Teaching Freshman History at Morgan," Social Studies ..., (Dec. 1957) "Delegate, Faulkner, Brown and Wise and the Virginia Constitutional Convention of 1850, 1851," West Virginia History, (Jan. 1964).

Promoted to assistant professors are:

Joseph J. Batinica, M.Ed., physics Vernon O. Crawley, M.Ed., science education Delois M. Flemons, M.A., English Wilhelmina A. Gardner, M.A., education, William C. Johnson, Ed.D., education and Craig A. McEwen, M.A., sociology.

Why licenses are needed to give family day care

The State Department of Social Services announced today that 1,415 homes in Maryland are licensed to give Family Day Care to children. The law requiring the license was passed by the 1966 General Assembly.

There are 354 homes in Baltimore City and 761 in the counties that provide care for up to four children under 16 years of age for a part of the day away from their own homes.

Most of the children receiving care in these homes are from families where the parent or parents are employed.

Although the law has been in effect since July 1, 1966, the Department still receives, from persons interested in giving care to unrelated children, inquires as to why a license is necessary.

* * *

The Family Day Care License serves a multi-purpose; It protects the health of the child; It provides the parents of the child with the knowledge that measures have been taken to protect their child against any contagious disease.

Also it gives the parents assurance that the Family Day Care home meets local fire regulations; and that the day care mother will provide a healthful, safe, and wholesome atmosphere for the children in her care.

This protection is important to the mother, who because of high prices and other economic pressures, has been forced to seek employment to help with the family budget.

In many locations, mothers with skills that are needed in industry, stores, "To qualify for a license, offices, hospitals and nursing homes have been unable to accept a job because they have no one to properly care for their children.

Additional Family Day Care homes are needed in all areas of Maryland.

an applicant must be over 21 and under 70 years of age; and, along with others members of the household, be in good physical and mental health.

Persons interested in applying for a license, for which there is no charge, should contact their local department of social services.

Consumer index climbs despite moves by Nixon

WASHINGTON (UPI) — Despite all administration efforts to check inflation, the government reported last week consumer prices in April rose faster than in any of the previous three months.

The Labor Department said the cost of living index during April climbed sixtenths of 1 per cent, compared to rises of 0.5 per cent in each of the two previous months and 0.4 per cent in January.

* * *

Although the Administration has applied fiscal and monetary controls to the point that some economists charge the nation is moving into a recession, a Labor Department spokesman said "the rate of price increases remains significant."

Dr. Joel Popkin, assistant commissioner of the Bureau of Labor Statistics, said higher prices for consumer services accounted for about 80 per cent of the April price rise which sent the index to 134.0. This meant that goods and services which cost $10 in the 1957-59 base period cost $13.40 last month.

The consumer index conflicted with recent statements by Atty. Gen. John N. Mitchell, who said there was evidence the price spiral was beginning to slow down.

* * *

Popkin said the major increase in the price of services was in housing, with significant increases in property taxes, mortgage interest, and utilities.

"Charges for medical care services again were up significantly," (0.7 per cent) Popkin reported.

* * *

The monthly report said transportation costs rose sharply, mostly because of a 3.4 per cent increase in Gasoline prices, a 3 per cent advance in used car prices and higher automobile insurance premiums and parking fees. New car prices edged downward, but less than the normal seasonal drop.

Grocery prices remained steady, but restaurant meals meals went up.

CATONSVILLE

The Coes on visit here with parents

By SAMUEL TORSELL

Mr. and Mrs. Theodore Coe of Queens Long Island, N.Y. spent a week visiting his parents, Mr. and Mrs. Livious Coe in Catonsville, recently.

Michael Monokey, son of Mr. and Mrs. George Manokey, has finished boot training at the Great Lakes, Training Center and is now on leave. He will soon be studying avaition electronics at Millington, Tenn.

* * *

Mrs. Ada Webb will celebrate her 75th birthday soon. She is the mother of 7 sons and a daughter and resides at 177 Winters Ave.

The Full Gospie Tabernacle Church, Cooksville, raised $700 Sunday. The Rev. John Holland is pastor.

The United Democratic Women's Club of Md. gave a luncheon at the Belvedere Hotel on Wednesday.

Mrs. Lena A. Bailey was accepted as a member and requested membership for her club and the club was voted in.

Mrs. Bailey is president of Catonsville and Central Democratic Club. She was sponsored by the Consolidated Democratic Club of Arbutus 1st District.

* * *

Mrs. Emma Carpenter and Mrs. Heanette Williams represented the club at the luncheon.

Mrs. Bailey will be a delegate for her club with two alternate delegates at the convention in Ocean City in August.

* * *

Anyone wishing to attend the convention is invited to make reservations with Mrs. Bailey, you may contact her at the Catonsville Central Democratic Club. at 747-1319.

Membership is open to all Democrats.

"Let's Unite Together!"

"NBC Monday Night at the Movies" at 9 rescreens 1968's "The Smugglers," starring Shirley Booth and Carol Lynley as tourists caught up in a European contraband racket.

* * *

ABC's "Now" documentary at 10:30 is "The Palestinians."

Carol Burnetts repeat for CBS at 10 is a show headlined by Donald O'Connor and Nancy Wilson.

"The ABC Monday Night Movie" at 8:30 screens 1959's "The Hangman," starring Robert Taylor as a western marshal tracking down a wanted man against a towns opposition.

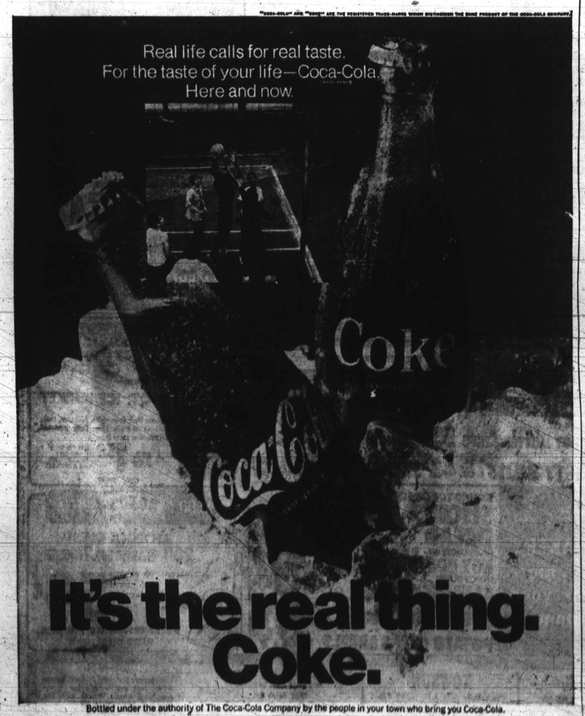

Bottled under the authority of The Coca-Cola Company by the people in your town who bring you Coca-Cola.

MIGHTY FINE SLIP COVER COMPANY
SAVE 50% ON ANY..... 3-PIECE SET
12 GAUGE VINYL ONLY!
ALL WORK DONE BY EXPERTS. MEASURED, CUT PIN FITTED IN YOUR HOME
FREE EST. CALL NOW 945-5920 DAY-NITE AND SUNDAY. 3130 N. NORTH AVE.
WILLIAM "BILL" WATSON LOWEST PRICES IN TOWN
5-YEAR GUARANTEE, 4 DINNING ROOM SEAT COVERS FREE WITH YOUR ORDER

"FAVORITE AFRO NEWSBOY" CONTEST
BONUS VOTES
Your Choice Will Receive 1,000 Bonus Votes In The AFRO'S "Favorite Afro Newsboy" CONTEST
Subscribe to the AFRO
5 MONTHS FOR $6
Here is a money-saving offer!
Regular Delivery by Your Mail Carrier!
A cash saving of $2.40 and regular delivery, rain or shine
Send This Coupon Today!
The AFRO-AMERICAN Box 1857 BALTIMORE, MD.
Please send me the Baltimore AFRO subscription
5 MONTHS FOR $6.00
Name
Address
City State
Enclosed $6.00
FOLD HERE
BONUS VOTES 1000 VOTES BONUS VOTES
I CAST MY VOTE FOR
Name
Address
The Baltimore AFRO-AMERICAN 628 N. Eutaw St. Baltimore, Md. 21201
Telephone: 728-8200
1000 VOTES
CONTEST RUNS FROM APRIL 18th TO JULY 11, 1970
A 5 for 6 Subscription gives your choice 1,000 BONUS VOTES!

Pantry Pride DISCOUNT FOODS
SAVE AN EXTRA $1.24 WITH THESE COUPONS

10¢ CASH THREE 6-oz. can HUNTS TOMATO PASTE — LIMIT ONE COUPON PER SHOPPING FAMILY. VOID AFTER SAT., MAY 30, 1970. 9810
7¢ CASH 3-lb. bag DOMINO SUGAR — LIMIT ONE COUPON PER SHOPPING FAMILY. VOID AFTER SAT., MAY 30, 1970. 987
7¢ CASH 3-lb. 5-oz. HANOVER PORK & BEANS — LIMIT ONE COUPON PER SHOPPING FAMILY. VOID AFTER SAT., MAY 30, 1970. 987
BUY ONE, GET ONE FREE 1½-oz. pkg. NESTEA INSTANT ICED TEA MIX — LIMIT ONE COUPON PER SHOPPING FAMILY. VOID AFTER SAT., MAY 30, 1970. 9810
7¢ CASH on 2 pkg. KOOL AID REGULAR OR SWEETENED — LIMIT ONE COUPON PER SHOPPING FAMILY. VOID AFTER SAT., MAY 30, 1970. 987
7¢ CASH 1-lb. 6-oz. AJAX CLEANSER — LIMIT ONE COUPON PER SHOPPING FAMILY. VOID AFTER SAT., MAY 30TH, 1970. 987
30¢ OFF ANY WHOLE USDA GRADE 'A' TURKEY — LIMIT ONE COUPON PER SHOPPING FAMILY. VOID AFTER SAT., MAY 30TH, 1970.
10¢ OFF 1-lb. pkg. ESSKAY SAUSAGE • FARM STYLE • DIXIE MAID • PORK 'n BACON — LIMIT ONE COUPON PER SHOPPING FAMILY. VOID AFTER SAT., MAY 30TH, 1970.
20¢ OFF 1-lb. 12-oz. WEAVER'S BATTER DIPPED FRIED CHICKEN Drumsticks, Thighs — LIMIT ONE COUPON PER SHOPPING FAMILY. VOID AFTER SAT., MAY 30TH, 1970.
10¢ OFF lb. pkg. ESSKAY FRANKS You Pay Only 77¢ — LIMIT ONE COUPON PER SHOPPING FAMILY. VOID AFTER SAT., MAY 30TH, 1970.
6¢ OFF 12 OZ. PKG. KRAFT'S SLICED AMERICAN CHEESE You Pay Only 63¢ — LIMIT ONE COUPON PER SHOPPING FAMILY. VOID AFTER SAT., MAY 30TH, 1970.
FULLY COOKED SMOKED HAMS WHOLE OR SHANK HALF lb. 49¢
FRESH FRYERS U.S. GOVT. INSPECTED SPLIT or CUT-UP lb. 30¢ Whole lb. 26¢ BONUS SPECIAL THIS WEEK ONLY!
ESSKAY SILVER LABEL FULLY COOKED SEMI-BONELESS HAMS WHOLE or HALF lb. 68¢ BONUS SPECIAL THIS WEEK ONLY!
BONELESS ROAST CHUCK USDA CHOICE lb. 67¢ BONUS SPECIAL THIS WEEK ONLY!

FRESH CHICKEN LEGS ..... lb. 53¢
FRESH CHICKEN BREAST ..... lb. 63¢
CHICKEN QUARTERS LEGS or BREASTS ..... lb. 38¢
TURKEY ROAST LAND O'LAKES BONELESS LIGHT AND DARK 2-lb. 2-lb. $2.69 ALL WHITE 2-lb. 2-lb. $3.39
SMOKED BUTTS GOETZE'S BONELESS ..... lb. 89¢
QUARTER PORK LOIN SLICED 9-11 CHOPS ..... lb. 79¢
FRESH CHICKEN WINGS ..... lb. 35¢
FRESH CHICKEN LIVERS ..... lb. 49¢
FANCY PORK SPARE RIBS ..... lb. 79¢

U.S.D.A. CHOICE STEAK SALE ...
CHUCK STEAK BLADE CUT lb. 57¢
RIB STEAK SHORT CUT lb. 98¢
BONELESS DELMONICO ..... lb. $1.77
LEAN TENDER CHOPPED SIRLOIN ..... lb. 99¢
BONELESS SIRLOIN STRIP ..... lb. $1.19
BONELESS CHUCK STEAK ..... lb. 79¢
FRESH CUBED BEEF ..... lb. $1.19
2" RIB CUT CLUB STEAK ..... lb. $1.29

SHOULDER ARM ROAST U.S.D.A. CHOICE ..... lb. 79¢
CROSS-RIB ROAST U.S.D.A. CHOICE BONE-IN ..... lb. 79¢
GREENDELL'S STEAKS BREADED VEAL CHUCKWAGON COMBO BEEF ..... 1-lb. 89¢
LEAN SLICED BACON FYNE TASTE ..... 1-lb. pkg. 79¢
HAHN'S SAUSAGE COUNTRY PORK SHRIMP CREOLE ..... lb. 89¢
ENTREES GREENDELL'S FROZEN VEAL PARMAGIANA ..... 2-lb. $1.59 GRAVY w SLICED BEEF 2-lb. $1.29
LEAN GROUND CHUCK ..... lb. 79¢
SWIFT'S PREMIUM SAUSAGE PATTIES or LINKS ..... 8-oz. 63¢
FULLY COOKED MORRELL HAM Whole or Shank Half lb. 85¢

PRICES EFFECTIVE THRU SAT. MAY 30TH. WE RESERVE THE RIGHT TO LIMIT QUANTITIES.

THE NO. 1 LOW PRICE PRODUCE LEADER IN TOWN!
FIERY RED RIPE WATERMELONS each $1.27 BONUS SPECIAL THIS WEEK ONLY!
LONG GREEN CRISP Cucumbers 3 for 29¢ EVERY DAY LOW PRICE
TENDER GREEN BROCCOLI bu. 38¢ BONUS SPECIAL THIS WEEK ONLY!
SHOP AND SAVE NOW ON ALL YOUR OUTDOOR LIVING NEEDS ...
FOLDING CHAIR Aluminum - Green & White Web or Multi-Color $2.99
ALUMINUM GREEN & WHITE WEB or MULTI-COLOR FOLDING CHAISE ..... each $6.99

SEAFOOD DEPARTMENT
TEXAS WHITE FANCY SHRIMP 5-lb. box $6.89 lb. $1.39 BONUS SPECIAL THIS WEEK ONLY!
DUNGENESS COOKED CRABS HEAT 'N EAT EVERY DAY LOW PRICE lb. 69¢

ALL STAR DELI SALE
BONUS SPECIALS THIS WEEK ONLY! AVAILABLE AT MOST STORES CHEAPER BY THE POUND

	POUND	HALF POUND
IMPORTED PRESSED HAM	$1.29	69¢
VIRGINIA BAKED HAM	$1.89	99¢
IMPORTED BOILED HAM	$1.49	79¢
SWISS CHEESE	$1.09	59¢
TURKEY PASTRAMI	$1.29	69¢
COOKED SALAMI	$1.09	59¢
GOETZE'S BOLOGNA	89¢	49¢
LEBANON BOLOGNA	$1.29	69¢
CHEESE TREATS	$1.09	59¢
RATH'S HARD SALAMI	$1.69	89¢

DAIRY DEPARTMENT
SWISS CHEESE KRAFT'S SLICED 8-oz. pkg. 49¢

PANTRY PRIDE STUFFED OLIVES 5¼-oz. 39¢
KRAFT BAR-B-QUE SAUCE 18-oz. 39¢
CHEF CHOICE FROZEN FRENCH FRIES 5-lb. bag 69¢
DOLE PINEAPPLE JUICE 2 1-qt. 14-oz. 69¢
RED HAWAIIAN PUNCH 3 1-qt. 14-oz. 79¢
PINEAPPLE-GRAPEFRUIT DEL MONTE DRINK 3 1-qt. 14-oz. 79¢
CONTADINA TOMATO SAUCE 6 8-oz. cans 65¢
KOUNTY KIST SWEET PEAS 1-lb. 1-oz. 14¢
GREEN GIANT SWEET PEAS 3 1-lb. 55¢
HANOVER FRENCH STYLE GREEN BEANS 4 1-lb. 99¢
CROSS & BLACKWELL CRAB SOUP 13-oz. 33¢
CHICKEN NOODLE CAMPBELL SOUP 2 10½-oz. cans 27¢
CAMPBELL VEGETABLE SOUP 2 10½-oz. cans 25¢
FYNE TASTE CATSUP 3 24-oz. $1.00
HEINZ KETCHUP 2 14-oz. 45¢
DOG BURGER'S KEN-L-RATION $1.65
PANTRY PRIDE SLICED WHITE BREAD 4 1-lb. 6-oz. $1.00
PET RITE RATION DOG FOOD 10 1½-oz. cans 79¢
DOG FOOD Ken-L-Ration Liver 6 13½-oz. cans 79¢
FAST ACTING CLOROX BLEACH ½-gal. 31¢
SOFT VIVA NAPKINS 100 count 36¢
FYNE SOFT Assorted Napkins 100 count 29¢
JUMBO SCOTT TOWELS 100 sheets 32¢
PANTRY PRIDE APPLE SAUCE 6 1-lb. 95¢
PANTRY PRIDE GREEN BEANS 6 1-lb. $1.00