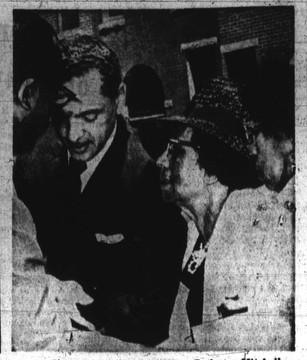

LAST RITES Wednesday for Keiffer Albert Jackson, 87, head of the famed Jackson family of Civil Rights fighters had as (left panel) Honorary Pallbearers over 100 dignitaries headed by Mayor Thomas D'Alesandro III and State's Attorney Charles E. Moylan Jr. and included Gov. Mandel who arrived shortly before the services. Also in line were 31 local church pastors, members of the Ministerial Alliance; Father Offer of St. Peter Claver Catholic Church; Supreme Bench Judge Joseph Carter, Harry Cole; Joseph Howard, Robert Watts, Solomon Liss, Myer Cardin, Municipal Judges John Hargrove, Avrum Rifman, Albert Sherr; John H. Murphy III, AFRO president; Mason's Grand Master Samuel Daniels, Police Commissioner Donald Pomerleau, Deputy Commissioner Wade Poole, Col. Frank Battaglia, Maj. William Harris, Lt. James Watkins; Deputy States Atty. George Helinski, Commissioner Frankiyn Bourne, NAACP state and local officials and members; Senator Verda Welcome, Delegates Paul Sarbanes, Troy Brailey, Rosalie Abrams, City Councilwoman Victorine Adams. Center Panel: Grandsons and family members serving as pallbearers include Senator Clarence M. Mitchell III, Dr. Keiffer Jackson Mitchell, Michael Bowen Mitchell, George Davis Mitchell, Parren Mitchell, George A. Mitchell, James Robinson Gittings and Harold Womack Rucker. Right Panel: Funeral attendants flank Dr. Lillie M. Jackson, widow and son Bowen Keiffer Jackson as they leave the Sharp Street Memorial United Methodist Church where the rites were held.

Family tributes highlight last rites for Keiffer Jackson

Last rites were held Wednesday for Keiffer Albert Jackson, 87, who died May 18 at his Eutaw Place home after a brief illness.

Mr. Jackson was the husband of Dr. Lillie M. Jackson, veteran nationally known NAACP official and head of the famed Jackson Civil Rights family.

The highly unusual service of memory and triumph included tributes to "Pappa" by three generations, his son, Bowen Keiffer Jackson; grandsons Senator Clarence Mitchell III, Dr. Keiffer Jackson Mitchell; great granddaughter, Miss Lillie May Jackson II and great grandson, Clarence Mitchell IV. Grandsons and relatives were pallbearers.

As the young descendants sang and spoke their farewells to their beloved patriarch, the moving service left most of the 500 persons present visibly weeping.

Among those who frequently wiped tears away were Gov. Marvin Mandel, Mayor Thomas D'Alesandro, members of the Supreme Bench of Baltimore and Police Department heads, members of the various bar associations who have worked with the family "through years of race relations improvements in Baltimore.

* * *

The Rev. Edward G. Carroll, pastor of Sharp Street during most of the many years Mr. Jackson was a member, termed the services, "An immortal tribute from a great family."

Commenting on the obvious manner in which the entire audience had been moved to weeping, the Rev. Mr. Carroll predicted that the stalwart family Mr. Jackson had left, such a rich heritage would rise to even greater heights in his memory.

He stated "the spirit of this family moving through them, the community and the church and through us here today may lift this nation to a higher plane of justice and freedom."

The Rev. Mr. Carroll also commented that the new path to freedom and justice had already begun with Sen. Mitchell now in the "highest legislative halls."

The Rev. Forrest Stith, minister to the Jacksons in their longtime membership at the church presided during the rites he termed "not of sorrow but of thanksgiving for the life of the deceased and his contributions through his family."

Assisting were seven other ministers, the Revs. S. J. Mack, assistant pastor; Vernon Dobson, Ministerial Alliance president; Kelly Jackson, retired Sharp Street pastor; Marion Bascom, Douglass Memorial Community Church; Bishop Edgar A. Love, retired, United Methodist Church; Dr. A. J. Payne, pastor, Enon Baptist Church; Howard Cornish, Morgan Christian Center and the Rev. Mr. Carroll who is pastor of Marvin Memorial United Methodist Church, Washington.

Four-year old Clarence M. Mitchell IV sang "This Little Light of Mine."

Following Dr. Keiffer Mitchell's tribute, he played his guitar and sang "Life Is Like A Mountain Railroad." The family and audience softly hummed the final chorus.

Dr. Mitchell recalled in memories of his grandfather—their thanks on the beach of their Atlantic City summer home in which Mr. Jackson revealed his broken dreams of becoming a physician.

Dr. Mitchell revealed he was thus inspired by his grandfather, became a doctor and finally his grandfather's physician.

He concluded his talk with "Thank You Pappa and God speed."

* * *

Sen. Mitchell retold the story his grandfather often related to the family of the time he witnessed the lynching of three black persons in his Mississippi hometown.

"He was able to watch because he looked white," the Senator said. He also stated that because his grandfather wanted justice and freedom for all, he and each of the surviving members of the family will assure everyone first class citizenship.

The deceased man's son, Bowen, accompanied on the piano by Sen. Mitchell's son, Clarence IV and his own daughter, Miss Lillie Mae Jackson who wept as she sang "If I Can Help Somebody."

Bowen's song in which the family joined, was the moving "Last Mile of the Road."

Tributes by ministers included:

Bishop Love, "I have never been more thrilled on any occasion in my life as at this service by members of this great family. It is a tribute, the coronation of Keiffer Jackson.

"Keiffer Jackson lost himself in the glory of his family. Their greatness is easily observable but his faithfulness to them made it possible."

The Rev. Payne, "Keiffer Jackson was a Christian man, one of God's quiet but powerful men. This tribute through his children has uplifted us and the people of this city."

The Rev. Cornish, "This service by his children glorified Keiffer Jackson who reared a fine family and took other young people into his home through the Citywide Young Peoples Forum to give them a brighter day. He left them and his family a heritage of faith."

The benediction by the Rev. Mr. Stith was termed a "beginning anew" and was followed by the audience and Sharp Street singing, "We Shall Overcome," the freedom song first associated with the local drive a decade ago by the deceased man's daughter, Mrs. Virginia Kiah.

The last rites were concluded at the graveside in Mount Auburn Cemetery.

Grandsons and relatives who were pallbearers included Sen. Mitchell, Dr. Mitchell, Michael Bowen Mitchell, George Davis Mitchell, Parren J. Mitchell, James Robinson Gittings and Harold Womack Rucker.

Attending the services were representatives from the state NAACP chapters and the local branch headed by president, Mrs. Enolia McMillan.

Among dignitaries with Gov. Mandel heading the list of honorary pallbearers were Mayor D'Alesandro, States Attorney Charles E. Moylan Jr. and deputy, George Helinski, 31 local church pastors, members of the Ministerial Alliance; Father Offer of St. Peter Claver Catholic Church; Supreme Bench Judges Joseph Carter, Harry Cole, Joseph Howard, Robert Watts, Solomon Liss, Myer Cardin, Municipal Judges John Hargrove, Avrum Rifman, Albert Sherr; John H. Murphy III, AFRO president; Masons' Grand Master Samuel Daniels; Police Commissioner Donald Pomerleau, Deputy Commissioner Wade Poole, Col. Frank Battaglia, Major William Harris, Lt. James Watkins; City Solicitor George Russell; Commissioner Franklyn Bourne; Senator Verda Welcome, Delegates Paul Sarbanes, Troy Brailey, Rosalie Abrams, City Councilwoman Victorine Adams.

Telegrams and flowers and cards of condolence were too numerous to mention, however the tribute of $100 for the National NAACP Legal fund from Judge Avrum K. Rifman was announced. Other cash gifts came in for the NAACP in Mr. Jackson's memory.

Surviving Mr. Jackson are his wife, Dr. Lillie M. Jackson to whom he was married 60 years. Dr. Jackson is president emeritus of the Baltimore NAACP.

Also, surviving are the three Jackson daughters, Mrs. Virginia Jackson Kiah, portrait artist, graduate of the Pennsylvania museum and School of Industrial Art, New York Art Students League, and Columbia University; wife of Dr. C. L. Kiah, Dean of Faculty, Savannah State Teachers College; Mrs. Juanita Jackson Mitchell, graduate of the University of Pennsylvania and the University of Maryland Law School, attorney, and NAACP State Legal Redress Chairman, wife of Clarence M. Mitchell, Jr., Director, Washington Bureau NAACP; Marion Jackson Downs, concert singer, graduate of Coppin State Teachers College, Juilliard Institute, Columbia University, Fulbright fellow at the Milan Conservatory, Milan, Italy, and widow of Dr. Karl Downs, late president of Samuel Houston College, Austin, Texas.

Also, a son, Bowen Keiffer Jackson, graduate in administration, Morgan State College, former executive secretary, Baltimore Branch NAACP, business man in Los Angeles, California.

Surviving grandchildren are State Senator Clarence M. Mitchell III, (D. 4th Dist.), Dr. Keiffer Jackson Mitchell, resident in internal medicine, Greater Baltimore Medical Center, Michael Bowen Mitchell, senior at the University of Maryland Law School; George Davis Mitchell, student at The Boys' Latin School; Mrs. Karleen Downs Berthel, fashion designer and businesswoman of Los Angeles, California; Mrs. Christine Jackson Rucker, June 1970 graduate of Morgan State College; Miss Lillie May Jackson II, sophomore, Morgan State College; Bowen Keiffer Jackson Jr., and Mrs. Barbara Anne Jackson, students in the public schools of Pasadena, Calif.

The five great-grandchildren are Clarence M. Mitchell IV, Lisa Maria Mitchell, Keiffer Jackson Mitchell, Kelly Juanita Mitchell and Michael Bowen Mitchell Jr.

Also surviving are a niece and nephew, Miss Mable Sanders and Mr. Macon Sanders of Chicago.

LAST PHOTO OF THE LATE Keiffer Jackson, head of the famed Civil Rights family was taken during the Christmas, 1969 reunion in Baltimore. Standing from left are Mr. and Mrs. Michael B. Mitchell; Mrs. Karleen Berthel, Los Angeles; Clarence M. Mitchell Jr., 1969 Spingarn Medalist and director of the Washington Bureau NAACP; Mrs. Clarence M. Mitchell Jr., NAACP Legal Redress chairman and Baltimore attorney; Dr. Keiffer J. Mitchell of the Greater Baltimore Medical Center; Mrs. Keiffer J. Mitchell; State Senator Clarence Mitchell III; Miss Lillie May Jackson; George D. Mitchell. Seated from left, Mrs. Marion Jackson Downs, Los Angeles singer; Mrs. Virginia J. Kiah, Savannah, Ga., artist; Mr. Jackson, his wife, Dr. Lillie Jackson, and Mrs. Clarence Mitchell III. Great-grandchildren from left are Clarence Mitchell IV, Michael B. Mitchell Jr., Keiffer J. Mitchell Jr., and Lisa Maria Mitchell.

Walter Ruffin dies suddenly at age 47

Funeral services for Walter Ruffin of 154 Chestnut St., Turner Station, were held May 20 at St. Matthews United Methodist Church, Turner Station.

Mr. Ruffin, 47, died suddenly last Friday morning at City Hospital.

Born in Plymouth, N.C., he had lived in Baltimore for over 25 years. He had worked at Container Corporation for over 16 years and was a member of St. Matthews United Methodist Church.

He was married to the former Miss Sallie Ward who survives him.

In addition to his wife, he is survived by three children, Elaine, Anthony and Sabrina; and one sister, Miss Ruth Kennedy.

Burial was in Arbutus Memorial Park.

Lloyd Jeffers dies after long illness

Funeral services for Lloyd Jeffers of 1218 N. Spring St. were held Monday at Zion Baptist Church.

Mr. Jeffers, died Thursday, May 14, at City Hospital after a long illness.

A native of Roxboro, N.C., he had lived in Baltimore since 1926 and was a member of ZionBaptist Church.

He had been employed at Bethlehem Steel Co. for 35 years and was a member of Mount Sinal Lodge No. 63 F. and A.M. He is survived by his wife, Mrs. Lloyd Jeffers.

Burial was in Mt. Calvert Cemetery.

College Presidents 'Outraged' By Nixon

The following is the full text of a letter written to President Richard M. Nixon by an organization made up of officials of Black colleges from all over the country, and printed exclusively in the AFRO.

* * *

Mr. President:

We represent the National Association for Equal Opportunity in Higher Education, an organization representing all of the predominantly black colleges and universities of the nation.

We come to express the anger, outrage, and frustration of the black people of this nation. We wish to convey to you the disenchantment of blacks, especially black youth, with our society and with the federal government.

This feeling is engendered by a number of long-standing conditions: manifestations of racism in all areas of American life; inadequate educational opportunities for blacks and other disadvantaged minorities; widespread poverty and hunger in this affluent nation; high unemployment rates among the blacks and racial discrimination in employment; racial differentials in law enforcement procedures; and deplorable housing conditions.

While there has been improvement in many of these areas over the years, progress has been all too slow.

This feeling is also engendered by the policies and practices of your administration: the "southern strategy" which leads to the conclusion that blacks are dispensable.

* * *

The neglect of urban problems; insufficient support of education, especially of schools and colleges attended largely by blacks;

Your nomination of justices to the Supreme Court;

Your hesitancy to support strong measures to assure the voting rights of black citizens;

Your own failure to use your great moral influence to bring the people of this great nation together.

* * *

Added to this is the tone of your administration as exemplified by the statements of the Vice President and the Attorney General with resultant fears of repression by statements by members of your administration of "benign neglect" and of "law and order" without justice.

We add that blacks, and especially black students, have the same concerns as other Americans.

They are concerned about Vietnam and Cambodia and the large proportion of our national energies devoted to militarism; they are concerned about manifestations of racism; they are deeply concerned by the recent tragedies of Kent State, Augusta, Georgia, and Jackson State.

* * *

Mr. President, these are strong words which convey to you the feelings of the black people and especially the black students of this nation.

These are the bases of unrest and violence. These are the causes of the increasing alienation of black youth.

We are convinced that these are the basic problems which demand your immediate attention.

We are convinced, too, that this nation has the strength, the resources and the moral fibre to solve these problems.

* * *

So, Mr. President, with the background of Augusta, Jackson State, and recently in Savannah, we present to you the following list of questions posed to lead to an agenda for action to meet this dire need in American life.

1. What actions need to be taken to convince young black Americans that racism — institutionalized and casual — is being eliminated from American society?

2. What actions are being or should be taken to protect the rights of young black people?

3. What positive aid can be given to those American institutions concerned with enlarging the opportunities for young blacks?

* * *

4. What more can be done to convince young black people that the divisions in American life are being healed?

5. What are the specific acts which the government can undertake immediately to mobilize public opinion, public sentiment, and public action in support of the legitimate aspirations and hopes of young black people?

* * *

In that context, we make the following proposals:

1. A Presidential message on national television reaffirming the federal government's resolve to protect the lives of black citizens. It must be clear that there is no compromise with any regional groups on the rights of black Americans.

2. A liaison mechanism be set up to involve more black Americans in the formulation of domestic policies. All major councils involving advice to the President should include black Americans. This meeting with black college Presidents should be but the first of a series of meetings with various segments of the black community.

3. Black college students are their own best spokesmen. A Presidential conference with such a group should be held as soon as possible. A sense of their mood is crucial to understanding the urgency of greater responsiveness to the black community.

* * *

4. Executive orders should be issued embodying federal recommendations to all state and local law enforcement agencies on the use of guns for crowd control. A specific recommendation is no loaded guns on campuses.

5. Appointment of a black Deputy Attorney General of unquestioned commitment to civil liberties to be responsible for investigations and recommendations for prosecutions of those responsible for the killing of unarmed citizens and to monitor the use of law enforcement assistance.

6. An immediate and comprehensive review of the budget proposals for fiscal 1972 be undertaken to increase the funding of all those programs most responsive to improving the educational institutions of black Americans and that strengthen the overall internal life of the black community across the nation.

We trust our comments have defined the special context within which the black college student views the other issues of importance, Vietnam, and Cambodia, and the large proportion of our national energies devoted to militarism.

Our fiscal hope is that a new window has been furnished you through which you can view the reality of whether the nation is being brought together.

RELATIVES of Mrs. Zelmar A. Harris, church leader and retired public school counselor, enter Union Baptist Church for her Tuesday funeral. Left panel, her mother, Mrs. David N. Wright Sr. (in wheel chair) is escorted by family friend, Frank Ruck. Right panel, her husband, Roland E. Harris; brother, David N. Wright Jr. Behind them, another brother, C. Avon Wright and Mrs. Wright. In rear, Floyd Harris and Mrs. David N. Wright Jr.

ALWAYS DOING FOR OTHERS

Mrs. Zelmar A. Harris, school, church leader

"She went about doing good . . . she was always doing something for others . . . in her church she gave unstingly of her time in all areas of church life . . ."

The Rev. Baxter L. Matthews was speaking at Tuesday services for Mrs. Zelmar A. Harris, retired public school educator and leader in Union Baptist Church where services were held.

The Rev. Mr. Matthews, pastor emeritus, and the Rev. Vernon Dobson, present minister, both praised Mrs. Harris's service to others.

The Rev. Mr. Dobson: "She served where others wouldn't (referring to her dedicated counseling of youngsters in public school).

And the Rev. Mr. Dobson added: "We give Thee thanks for the total quality of her life, for her sensitivity to the needs of others. Bless her memory and plant it indelibly upon all those who loved her. . . ."

Mrs. Harris was a member of the church's financial board, participated in all financial campaigns and gave "sacrificially" herself. She was secretary of the board of managers for the church center.

The church choir sang at the services and members of the Deacon Board and Men's Senior Choir served as honorary pallbearers.

Active pallbearers were James Smith, Jesse Hughes, Albert Hawkins, Errol Taylor, Benjamin Foreman, Jesse Foxx, James McGlothern, Richard Washington and Thomas Hawkins.

Mrs. Harris was born in Baltimore 61 years ago, the daughter of Mrs. Gertrude Wright and the late David N. Wright Sr.

She attended Baltimore public schools, was a graduate of Douglass High, and earned degrees from Coppin Teachers' College, Morgan State College and New York University.

Her last school assignment was counselor at Granville Woods General Vocational School.

In addition to her church and school activities, Mrs. Harris was active in the American Red Cross Motor Corps and Alpha Zeta Chapter of Zeta Phi Beta Sorority.

She belonged to the Futuristic Bridge Club and the A.Y.L.I. Club and to numerous educational groups including the Vocational Counselors' Association.

She was married for 38 years to Roland E. Harris, a retired Baltimore County school principal.

In addition to her mother and husband, she is survived by a sister, Mrs. Roberta Clark; two brothers Charles Avon and David N. Wright Jr.; sisters-in-law, Mrs. Elaine and Mrs. Beatrice Wright, brother-in-law, Hendricks Clark, all of Baltimore.

Mrs. Maureen Michelson, 47, was active in 4th District

Mrs. Maureen S. Michelson, 47, was buried last Wednesday in Hebrew Friendship Cemetery.

Mrs. Michelson, wife of Dr. Elliott Michelson, well-known chest surgeon, was well known for her community activities in the 4th District where she lived.

She was a life member of the NAACP and at one time was candidate for City Council backed by the 4th District Democratic Club of which State Senator Verda F. Welcome is president.

At one time, Mrs. Michelson was also a member of the 4th District Club's executive committee and belonged to the Valiant Women Democratic Club.

She died at Sinai Hospital after a long illness and had been in a coma for ten days prior to her death.

MRS M. ELSON

She was a graduate of St. John's College (Brooklyn, N.Y.). She was a graduate nurse who taught nursing arts and was at one time superintendent of nurses.

She belonged to the Sinai Hospital Women's Auxiliary Johns Hopkins Women's Auxiliary, National Council of Jewish Women, Levindale Auxiliary and the Women's Auxiliary of the Medical-Churrgical Faculty.

In addition to her husband, she is survived by three children, James, 15; Ann, 14; and Peter, 13.

B. M. MOSS

-New request

Continued from page 32)

ever, that the Department has "been concerned long before the judge raised the problem in the newspapers." He said that money cannot be taken from other agencies in the Juvenile Department, because "in many areas we are barely meeting needs for food and clothing." Mr. Hill-son added, "I got a copy of Judge Hammerman's letter at the same time I was reading about it in the newspaper."

-Balto. beauty

(Continued from page 32)

and for benefit events. Miss Davis is 5 ft. 8½ in. tall and weighs 125 pounds.

Miss Davis is the daughter of James Davis, a Maryland Dry Dock employee for 23 years and his of the girls' softball team and a participant in fashion shows.

She received the Tall Girl Award while at Douglas.

Her hobbies are modern dance, bowling as a member of the Westinghouse Bowling League and horseback riding.

* * *

Miss Davis is also an expert with the needle. The dress she wore at the press conference was fashioned and made by her from one of her mother's lace table cloths.

Baltimoreans who wish to cheer Miss Davis for the title may receive free transportation on buses which will leave the Baltimore Hilton.

Further information may be had by calling the sponsors, International Talent Associated, Washington, 293-1839. Tickets are available at all record shops in Baltimore.

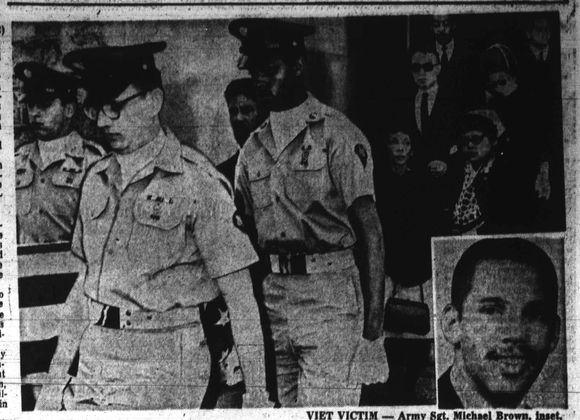

VIET VICTIM — Army Sgt. Michael Brown, inset, was given final rites on Monday at Baltimore's St. Edwards Church. Army personnel carry flag-draped casket. In rear, front, his mother, Mrs. Mildred Smith, walks with nurse. Behind her, his father and stepmother, Mr. and Mrs. Percy L. Brown; and at top of steps, his stepfather, Robert Smith; and brother, Gregory Smith.

-Sgt. Brown

(Continued from page 32)

Morgan ROTC program and after volunteering for the Army, went in February, 1969 to Fort Bragg, N.C.

At his May, 1969 graduation he received a plaque for potential leadership.

From Fort Bragg he went to Fort Sill, Okla. and was graduated in December, 1969 from the leadership academy with the rank of sergeant.

He left Baltimore for Vietnam on March 18 this year.

Funeral services were held at the family's St. Edwards Catholic Church on May 18 with burial in the Baltimore National Cemetery.

In addition to his mother and father, surviving are a brother, Gregory H. Smith; stepmother, Mrs. Mable Brown; stepfather, Robert H. Smith; aunt, Mrs. Hattie Hilton and great grandmother, Mrs. Eleanor Harrison who is scheduled to be cited at the AFRO Honor Roll luncheon at the Baltimore Hilton on Saturday.

-TJD okays

(Continued from page 32)

sale of the property is expected to go before the City Council on Monday for consideration.

According to Councilman Robert Marshall (D 4th), one of the ordinances hardest working supporters, we can't allow this man whose only interest is money to stand in the way of this project.

"The constructing of the Post Office will not only employ literally dozens of people in the area but when its built it will continue to be a source of jobs."

The Upton Project is expected to be complete within five years and declares Mr. Marshall "when it's finished nothing in Manhattan or Atlanta will exceed it."

-Mrs. Rich hurt

(Continued from page 32)

ing the accident.

Meantime, in Room 609 at Harrisburg Hospital, Mrs. Rich has decided to make the best of her situation.

She has rented a typewriter and is carrying on her work she normally performs at the Rich Business Services Co. on Druid Hill Ave. in Baltimore.

Her secretary in Baltimore coordinates the work she does here in the hospital. "I've even picked up two new customers in the hospital," she laughed.

To her Baltimore customers and friends who may be inclined to feel sorry for her confined to bed with a heavy cast for at least the next three weeks, Mrs. Rich sends this message:

"Don't feel sorry for me. All you do is be glad. If there was no God, there'd be no Douglas or me today. There is every reason why we shouldn't be here, especially if you see that car."

And, she added, "I'm busy and I have my office right here in the hospital. The only thing I say is that those whom the gods would punish, they first make them suffer the indignity of a bed pan, the most inconutable thing man ever devised."

YOUTHFUL picture of Roland C. Burrell, former Western Electric supervisor and Elk, who died recently at age 60.

-Mrs. Franklin

(Continued from Page 32)

Association, serving as vice president, under Mrs. J. T. Colbert, wife of the then pastor. Later, she was elected president.

While her son was young, the then Mrs. Jones married Philip H. Franklin, now deceased.

Mrs. Franklin was an active member of the Patapsco Chapter, American Guild of Organists; serving as registrar, secretary and vice president; the Baltimore Music Guild, Inc., which she served as president; and secretary and vice president of the National Association of Negro Musicians in which she held a life membership.

In addition to the son, J. Theodore Jones Jr., Mrs. Franklin is survived by three grandchildren, J. Theodore Jones, III, Margaret Clara Jones, David Kevin Jones; three sisters, Mrs. Janie L. Dillard, Mrs. Ida Rusk Washington and Miss Marcellena Rusk; and a brother, Bernard K. Rusk, daughter-in-law Mrs. Leonra Wordsen; and sister-in-law, Mrs. Alice C. Rusk, all of Baltimore.

CHARITY DRAWING
sponsored by
THE MOST WORSHIPFUL
HIRAM GRAND LODGE A.F. & A.M.
HAS BEEN
POSTPONED
FROM
SAT., MAY 23, 1970, 4 P.M.
TO
SAT., JUNE 27, 1970, 4 P.M.
at the
MASONIC TEMPLE
121 OAK STREET
(TURNER STATION)
NEED NOT BE PRESENT TO WIN
Comm. — Samuel M. Bunn, Chm., Gassway D. Carter, Sec'y, Columbus Armstrong, Wm. H. Clanton & Ray Carter, Miss Geneva Moore, Special Sec'y.

HELP IN 24 HOURS
Are you having problems everyday of your life? If so bring them to
REV. W. J. SAWYER

BISHOP MOSES
of Norfolk, Va. This Great Man of God. Praying for the sick. Hope you whatever the problem might be. See this great man of God. Hours: 9 a.m. - 11 noon; and 4 p.m. - 9 p.m. Monday thru Saturday.
1744 E. Preston St.
Phone: 675-4089

SISTER WASHINGTON
READER & ADVISOR
She advises on all matters of life. Overcome Bad Luck, Bad Luck Will Influence on your Business, Love, True or False? Bring your problems to her door; let her rid of them tomorrow.
Open daily 9 a.m. to 10 p.m.
2414 PENNSYLVANIA AVE. NORTH
622-1647

MAIL ORDER

GET-LUCKY
With a medica computed bat — release — $1. Cash dep. NAME —DATE.
Send stamped addressed envelope for fast return.
MODERN WAY
Box 1410
Atlantic City, N.J. 08404

MADAME SWANEE
Palm Reader and Advisor
Can and will help you. There is no problem that she cannot be solved. She can help you to make your marriage will, heal sick, bring back your lover, get a job, get married, stop divorce, bring back your husband. Hours 9 a.m. - 10 p.m.
Phone 2. Dunn, N.C.

MADAM DIVINE
PALM READER
Christian Reader and Advisor
PALM AND CARD READINGS
Will tell you what you want to know. Unite lovers in love and home to make the love of the one you desire. Bring back lost lovers. Give you a lucky job.
This lady can tell of success and failure, health and love. She can tell you everything and advise you how to success in business, or any other trouble you may have. Open every day and even Sunday.
Come 1 mile south of Dunn on Highway 301. Look for the sign. Phone 892-5014 or 892-5015.
Dunn, N.C. 28334

The New

Kenneth H. Law
Funeral Service
NOW AVAILABLE
24 HOURS
TO SERVE YOU
AS
FUNERAL DIRECTOR
AND EMBALMER
Call 542-0552
For Prompt, Efficient And Dignified Funeral Arrangements. Also Pre-arranged Funeral Plans.
3503 BERWYN AVE.

Marshall W. Jones, Jr.
FUNERAL HOME
1735-37 HARFORD AVENUE
Telephone: 752-5971

MARSHALL W. JONES, JR. PERNEL JONES GLORIA A. JONES
Serving The Public Since 1900
Funeral Directors and Embalmers
Marshall W. Jones, Jr. Pernel Jones
Gloria Adams Jones

Prompt, Efficient, Considerate Service
GEORGE G. KELSON
VERNON R. BAILEY, Successor
FUNERAL HOME
1346-50 N. Calhoun St. — NO. 9-7585 LA. 2-1230
NOT ASSOCIATED WITH ANY OTHER FIRM

Morton and Dyett
FUNERAL HOME
all services personally supervised by
JAMES A. MORTON
LEROY O. DYETT
A fitting tribute to a loved one, ministered with reverence and dignity, available for all in Baltimore's most modern, conveniently located Funeral Home.
MEMORIAL CHAPELS
1701 LAURENS ST. / 103 AVONDALE RD.
PHONE: 728-5070
LISTEN TO OUR DAILY PRAYER EACH MORNING ON WEBB AT 8:00 A.M.

STETSON D. WILSON
FUNERAL HOME
1013 W. BALTIMORE
945-9447
728-2211
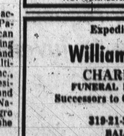
What does a funeral cost at Stetson D. Wilson's? You decide! Our wide range of caskets will enable all families to have a funeral well within their means.
NOT CONNECTED WITH ANY OTHER FUNERAL HOME.

NUTTER
Funeral Home
"A SERVICE WHICH INSPIRES CONFIDENCE"
WI. 7-6666 WI. 7-7610
3035-37 W. NORTH AVE.

Expedient Service 24 Hours
Williams Funeral Home
CHARLES H. POWELL
FUNERAL DIRECTOR and EMBALMER
Successors to Clarence and Katie Williams
Est. Since 1920
319-21-23 N. SCHROEDER ST.
BALTIMORE, MD. 21223
Day or Night 728-8778

Ludlow H. Carroll Funeral Home
Not connected with any other Funeral Home
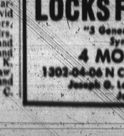
A COMPLETE FUNERAL SERVICE
837-6161
With Dignity
Opposite Sears Parking Lot
1529 E. NORTH AVE.

LOCKS FUNERAL HOME
"3 Generations of Dignified and Sympathetic Service"
4 MODERN CHAPELS
1302-04-06 N CENTRAL AVE. MU. 5-7555
Joseph G. Locks, Jr. Max C. Locks
Joseph G. Locks III

Chavis Viewpoint
HOUSE OF CHAVIS
MORTUARY
WESLEY CHAVIS, JR.
FUNERAL DIRECTOR AND EMBALMER
1922 Edmondson Ave. Baltimore, Md. 21223
"Reasoning As the Tides"