Funeral Director's Cadillacs Destroyed In Fire

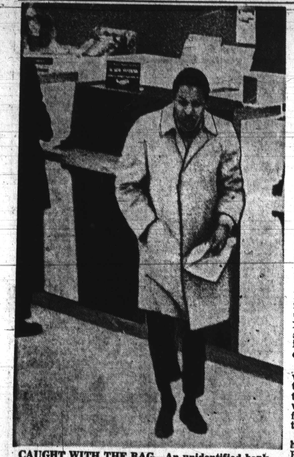

CAUGHT WITH THE BAG—An unidentified bank robbery suspect was photographed by a hidden camera in the Equitable Trust bank's Homewood office.

NEW CADILLACS owned by the Arlington Phillips Funeral Home were destroyed by a blaze that started in a neighboring tire and paint business. Mr. Phillips told the AFRO his cars are insured.

200 firemen called to scene

One of Baltimore's biggest fires this year ravaged the Academy Garage at 2200 Reisterstown Rd. Wednesday morning, requiring more than 40 pieces of equipment and 200 men to put it out.

But nothing could stop the flames until everything in the building was destroyed, including some 50 cars and trucks and equipment used to paint and repair automobiles.

One of the people who lost money in the fire was Arlington Phillips, director of the Phillips Funeral Home at 1727 N. Monroe St.

Lost was a 1968 white Cadillac hearse valued at $12,100 and a white 1970 Cadillac car valued at $6,500. Despite losses of more than $20,000, Phillips told the AFRO the property was insured.

• • •

Only one man was injured at the scene of the fire. He was identified by police as fireman Waddell, hurt when falling wood injured his head and ankle. He was treated in the Mobile Hospital Unit.

The property on which the Academy Paint Shop stands is owned by David Richard Butler, of 615 Kahn Drive. The paint shop is owned by George Delevileuse, who reported the fire shortly before midnight.

CLB Inc. is owned by Tom Wood of 7815 Annapolis Rd. in Glen Burnie.

When the AFRO visited the scene Wednesday it found a huge truck in the south rear of the building still smoking, and many visitors scratching through the debris.

Some of the "visitors" were carrying off car-loads of tires which weren't des-

(Continued on Page 20)

PHILLIPS SAYS

Economics problem root of race

The Rev. Channing Phillips, Chairman of the Washington National Democratic Committee, addressing an American History Week program Wednesday evening said that racism in America is the result of an "economic system that controls us rather than serves us."

Over 500 people at Herlitaze United Church of Christ, 3100 block Liberty Heights Ave. heard the nominee for President of the United States at the 1968 Democratic Convention say that the United States is the "prime example of colonialism."

"I believe the black and white problem is a symptom and not a cause" said the Rev. Phillips. "The wealth is in the hands of a few while the power is in the hands of many."

Citing figures to support his statements, the Rev. Phillips said that $100 billion had been spent in Vietnam in the past five years, $25 billion for the moon shot, $25 billion for highways, and only $5 billion for urban problems and housing.

Speaking of the economics of a "transformation" from the slave plantations to the "slave" ghettos after the Civil War, Rev. Phillips said it put whites in a position to call blacks out of the ghettos when they "need them."

"The black man knows the beast in the white man and the best in the white man" said Mr. Phillips. "The black man knows he is being exploited, the white man doesn't.

"The economic system is based on profit not on need."

Politics kept popping up at the annual symposium sponsored by the William L. Moore Foundation and the Center for AFRO-AMERICAN Studies, non-profit organizations focusing on the history and culture of black.

"Politics is the buttress of the economic system" said Rev. Phillips "and not the reverse."

Mr. Phillips voiced concern that aid to developing nations forces them to become "share croppers" in

(Continued on Page 24)

Murnaghan threatens to quit school post

By JOSHUA WATSON

Francis D. Murnaghan Jr., president of the Board of School Commissioners threatened to resign his post last night (Thursday).

Mur. Murnaghan made his threat after a majority of the board members favored a recommendation calling on the superintendent and a committee of the board to investigate incidents which closed Eastern High School earlier in the day.

It was Mr. Murnaghan's contention that the situation should be investigated by the superintendent and his staff only.

Board member Larry Gibson, however, explained the joint committee was favored to work in an effective manner.

"What is being offered is an approach to a situation with a possibility of being explosive. We, too, want to add our resources to bring about calm," he said.

Superintendent Thomas D. Sheldon observed that in the past the board and administration had worked together and this had "been very helpful in many instances." He suggested a closer look at board-administration responsibilities at a later time.

The vote to establish the committee was 5-2. Commissioners Gibson, Philip Macht, Samuel T. Daniels, James Griffin, Elizabeth Murphy Moss voted for.

Mr. Murnaghan was joined in his nay vote by Mrs. Maree Farring.

Commissioners Sidney N. Tinley and John J. Sweeney Jr. were absent.

The statement by the Board setting up the investigation committee reads: "The Board of School Commissioners of Baltimore City is seriously disturbed by the incidents which occurred today at both Eastern High School and Baltimore City College.

"Accordingly, a committee composed jointly of the superintendent and representatives of the board will investigate.

"The Committee intends to determine what occurred, why it occurred and how to prevent it in the future. Still further, the Committee intends to obtain all information pertaining to the involvement of and response by a unit of the Baltimore City Po-

(Continued on page 31)

Club 909 for sale at $8,900

Club 909 in the 900 block Calhoun St. known as "Gangster Webster's Place," is for sale, business and fixtures.

Although the Federal government said in a report recently the property and business are owned by Walter Roger "Gangster" Webster and the late Alvin "Butch" Stanford, there are two owners of record.

According to the Board of Liquor Licenses, owners are Rose M. Gardner, 2507 Hollins St., and Delores McIntyre, 5106 Wolverton Ave.

Seeking transfer of the license to herself is Barbara Virginia Mooney, 2704 W. Baltimore St., a body and fender shop secretary.

The asking price for Club 909 business and fixtures is $8,900.

Club 908 has been frequently mentioned in Criminal and Federal Court testimony in connection

(Continued on page 31)

2 die in fire

Two children died in smoke and flames this morning, Friday, when fire swept through their home at 1940 Pearlman Pl.

The two, a brother and sister were found on the second floor in the front bedroom by firemen who rushed to the scene. Dead are Jacqueline Jones, 5, and Dural Jones, 2.

A third child, Bruce Jones, 7, escaped from the burning two-story brick building and called for help.

A neighbor attempted to save the two children caught in the upstairs bedroom but was driven back by the heat and smoke.

Fire officials report that the children's mother was not at home at the time of the fire. She is believed to

(Continued on Page 13)

ASSEMBLY

Protestors rock welfare hearings

By MAX JOHNSON

ANNAPOLIS — Thursday, Lincoln's Birthday, turned out to be the first wholesale public demonstration day at the current session of the General Assembly.

While students were demonstrating in protest at local high school, an integrated band of approximately 100 or more welfare recipients and their sympathizers were staging a protest of their own in the State House.

Unlike the high school ruckus, however, there were no arrests nor near arrests at the State House.

The Assembly situation was touched off during a hearing on the Department of Social Services' budget, which Del. William M. Houck (D. Frederick), chairman of the House of Delegates Ways and Means Committee, had moved to the House chamber to accommodate the crowd.

The crowd became unruly seeking to be heard, thus disrupting proceedings there.

Mr. Houck promptly moved the hearing two doors down the first floor corridor to his committee's spacious hearing room, barring the demonstrators.

Howard H. Murphy, veteran member of the Social Services State Board (formerly State Department of Public Welfare), said later it was the first time his agency's hearing had been so disrupted at a budget hearing.

Refused entry to the committee room, the demonstrators milled around outside in the corridor chanting and at times singing loudly.

Del. Martin A. Kircher (D. 3rd Balto.), chairman of the House's Judiciary Committee, who was holding a hearing next door to the Ways and Means room, told the AFRO the chanting and singing disrupted his proceedings.

Mr. Kircher's committee was considering at the time an important piece of prop-

(Continued on Page 24)

Black Catholics demand removal of white leaders

"The purpose of the group is to make some real changes in the Archdiocese that is relevant to black people. This church, historically, is a white racist organization."

Leo Burroughs, director of the newly formed Black Catholic Lay Caucus, stunned a group of top Catholic officials Monday night, during a confrontation between his organization and the Catholic Archdiocese of Baltimore.

The meeting, held at the Archdiocesan Building, Cathedral and Mulberry Sts., included Lawrence Cardinal Shelhan and his two top assistants, Bishop Austin Murphy and Bishop Gossman.

During the first part of the session Bon Secour Hospital was criticized by the black caucus for allegedly forcing its workers to join a union to counteract the organizing efforts of Local 1199E of the Hospital and Nursing Home Employees Union. 1199E is headed by Fred Punch and has had remarkable success in organizing non-Catholic hospitals and nursing homes.

• • •

Bishop Murphy responded: "I am on the board, but I am not cogni-

(Continued on page 31)

OVER $200 MILLION:

Staff salaries boost record high school budget request

School Superintendent Thomas D. Sheldon's budget request, which no doubt faces a rocky future, is a record $227,505,432. A public hearing is scheduled for Feb. 19, 8 p.m., at Eastern High School.

The biggest item on the budget is the $126 million asked for teacher salaries and benefits. The figure repesents a proposed increase in the number of teachers and teacher aids and money the controversial Health and Welfare fund won through the Teacher's Union negotiations.

Last year $98 million was allowed for teacher salaries.

"School, communities, and principals have requested staff increased which, total 268 elementary and 281 secondary teachers and librarians, 108 special education teachers, and 50 educational assistants," Dr. Sheldon wrote in the budget request.

The $27 million increase asked by Dr. Sheldon "results from a compilation of increases in all budget areas which are due to the operation of presently adopted salary scales, including regular increments, salary increases, . . and associated employee benefits costs," he said.

The money asked for the Health and Welfare fund is $8,222,534.

He is also asking for 407 educational aides for schools not covered by federal funding for the aid program.

The next highest budget request touches another controversial area—the school security force.

Of the $20,840,928 asked for "plant operation services," $407,561 would be spent to hire 57 more security officers. The schools now employ 32.

Dr. Sheldon is also requesting 615 additional custodial workers at a cost of over $3 million.

He says that one of the

(Continued on page 31)

Lower voting age bill faces test in House

ANNAPOLIS — Proponent lawmakers of the move see a strong possibility that this General Assembly will favor at this session a lowering of the voting age to 19.

This was prompted Wednesday by a favorable report of a bill by the House of Delegates Constitution and Administrative Law Committee to do just that.

The bill now faces action on the floor of the House.

At the last winter session of the Assembly, a bill to lower the voting age to 19 passed the Senate but was killed in the House.

This time House proponents think they have the votes to pass the measure.

Should the bill pass both chambers, it would not aid 19-year-olds in Maryland's elections this fall, for it would have to face voters' approval as a constitutional amendment on general election ballots this year.

However, it would pave the way, if okayed, for future elections, notably the municipal elections in Baltimore City next year.

In approving the bill, the same committee rejected one which would have lowered the voting age from 21 to 18. — MAX JOHNSON

HERMAN WILLIAMS makes a Friday 13th test case and tempts Fate by walking under a ladder.

Lexington West Club charged

The Lexington West Night Club last week was charged by the Board of Liquor Licenses as having had as an owner the late Walter "Kidd" Henderson, the well-known Avenue figure who was murdered in 1969.

The owners are listed with the board as Alethia E., Ball, 2622 W. Lafayete Ave. and Joseph Morton, 1103 Riggs Ave.

Attorneys for the owners asked for a postponement of the hearing.

According to Liquor Board records, the Internal Revenue Department lists Kidd Henderson as "manager."

The owners deny he was ever manager or officially connected with Lexington West. "Kidd" was slain last summer in the rear of the Spot Bar. His Roosevelt Cafe, 622 Laurens St., now closed, is for sale.

C.O.D. OIL CO.
OR. 5-1818
Pay Cash and Save
CALL EARLY FOR QUICK SERVICE
WE OFFER PREMIUM QUALITY FUEL AT A SAVING

BAGLEY FUEL CO.
947-8171
100 Per Gallons $15.50 Tax Incl.
SUNDAYS & HOLIDAYS or 233-1956

If you saw the automobile accident at Erdman Ave. and Federal St. Jan. 9, 1970 at 8:15 p.m. please phone 732-6272 between 9 and 5 p.m. Mon. thru Fri. or 488-0626 after 5:30 p.m.

CLIFTON FUEL CO.
254-1071—CL. 4-2908
PAY CASH AND SAVE
100 Gallons $15.95
50 Gallons . . . . $ 9.95
Price Includes Tax
Radio Dispatched Trucks
City Wide Delivery

FUEL OIL
$16 Per 100 Gallons
Tax Included — Call
GUARANTEED FUEL CO.
462-5779
BANK-AMERICARD & N.A.C.

Ask Your Druggist For
Kerr's Kell-A-Kough
The Medicine with the Nasty Taste
For Coughs Due To Colds
Used in Baltimore for 40 years

$50 each and every week is in the AFRO Newstip Box. All you have to do to share in the weekly prize is be FIRST to call 728-8200, ask for City Desk, and say 'I've got a news tip. If your tip wins, you get your prize check promptly. Join the News Tip Bandwagon TODAY.

TWILIGHT FUEL OIL CO.
PROMPT DELIVERY
100 GALS. - - - $15.50
50 GALS. - - - $ 9.00
PRICE INCLUDES TAX
COMPLETE OIL BURNER SERVICE
CALL 24 HOURS A DAY — PHONE PE. 2-1712

NEW PORTABLE TV
$66 Full Price
• Special Purchase
• Limited Quantity
• Easy weekly or monthly terms
slimline cabinet
LEXACO
FURNITURE & APPLIANCES
473 W. LEXINGTON ST.
CREDIT CARDS HONORED
OPEN MON. & THURS. 'TIL 9 PM, DAILY 'TIL 6 PM
• OPERATORS ON DUTY 24 HOURS DAILY

ideal Building & Loan Association
Churches having problems with your expansion programs?
Funds available for mortgages, stop in and talk with the people at Ideal.
Open Daily 10:00 to 12:00
Thursday 2 - 4:30 p.m.
1629 DRUID HILL AVE.
669-1629

Family Fare Food, Fashions and Homemaking

THE BALTIMORE AFRO-AMERICAN
FEBRUARY 14, 1970

Kismet Sweets for Valentine

Surprise the special people in your life Valentine Day by making up your own catchy poem and presenting it with these Kismet Sweets.

Romeo never had it so good.

Kismet Sweets are made finely chopped dried mixed fruit (approximately ½ fruit (approximately ½ pound), one-half cup Heinz High Protein Cereal, one-third cup grated coconut, one tablespoon water, and one-third cup semi-sweet with one cup ground or chocolate pieces.

Combine first 4 ingredients; knead until well blended. Form into heart-shaped or log-shaped roll (8" x 1"); place on cake rack. Melt the chocolate in top of double boiler; spread evenly on roll. Chill until chocolate hardens; approximately 45 minutes. Cut into ½-inch slices. Makes 16 slices.

To store, wrap roll in waxed paper or aluminum foil and refrigerate.

VALENTINE DAY or any day of the year is extra special with these sweet treats: Kismet Sweets, Seaform Puffs and Cherry Nut Cookies.

Glamourized meat loaf

A French specialty with the pronounceable name "coulibiac" is an excellent choice for glamorizing economy menus.

It's actually just ordinary meat loaf baked in a wrapping of yeast-raised bread dough. The bread not only makes the meat go further, but adds a gourmet touch to a basic dish.

• • •

Bread dough for the meat wrapping is easy to prepare with the Rapidmix Method introduced by Fleischmann's Yeast. Instead of dissolving the yeast in warm water as in old-fashioned recipes, Rapidmix treats the yeast as a dry ingredient. You just mix it in with part of the flour, sugar and salt.

The heated liquids are added all at once, and the first beating steps are done with an electric mixer. (If you don't have an electric mixer, vigorous hand mixing will produce equally good results.) And it's all done in only one bowl!

Hearty and nourishing Meat Loaf Wrapped in Bread needs only a mixed green salad or cooked vegetable to complete the menu.

Meat loaf wrapped in bread requires Meat loaf Mixture (follows) one and one-fourth to one and three-fourths cups unsifted flour, one and one-half teaspoons sugar, three-fourth teaspoon salt, one package Fleischmann's Active Dry Yeast, one-half cup very hot tap water, one tablespoon Planters Peanut Oil, and one egg, beaten.

• • •

Shape meat mixture into a loaf and place in nine-by-five-by-three-inch loaf pan. Bake in moderate oven (375 degrees F.) one hour, or until done. Remove from pan. Set aside to cool. Meat loaf may be refrigerated overnight.

In a small bowl thoroughly mix one-half cup flour, sugar, salt and undissolved Fleischmann's Active Dry Yeast.

Gradually add very hot tap water and Planters Peanut Oil to dry ingredients and beat one minute at medium speed of electric mixer, scraping bowl occasionally. Beat at high speed one minute longer, scraping bowl occasionally.

Stir in enough additional flour to make a soft dough. Turn out onto lightly floured board; knead until smooth and elastic, about 8 to 10 minutes. Place in greased bowl, turning to grease top. Cover, let rise in warm place, free from draft, until doubled in bulk, about 30 minutes.

Punch down dough; turn out onto lightly floured board. Roll into a twelve by fifteen-inch rectangle. Line a well-greased nine-by-five-by three-inch loaf pan with dough. Place baked meat loaf in pan; cover with dough. Seal edges well. Brush with egg.

Bake in moderate oven (375 degrees F.) 30 minutes. Remove loaf from pan; insert one box of sheet and brush with egg. Bake an additional 10 minutes, or until golden brown. Cool slightly; cut into slices and serve.

For meat loaf mixture — combine one pound ground chuck, one-half pound pork, one-half pound ground ground veal, one three-fourth cup chopped three-fourth cup chopped onion, two eggs, one tablespoon chopped parsley, one medium clove garlic, minced, two teaspoons salt and one-fourth teaspoon pepper.

Youth Council meet

The Maryland Youth Advisory (study) Council held its third general meeting at the State Office Building recently in the office of the Maryland Committee for Children and Youth 1970 White House Conference (room 1311).

The main item on the agenda was the report from the nominating committee and the election of officers.

The following officers were elected: Larry Young, chairman; Ken Robinson, vice chairman and Sandra Edgerton, recording secretary; Michael Reeb, corresponding secretary.

Honorable Marvin Mandel, governor of Maryland requested of the Maryland Committee for Children and Youth to conduct a study on organizing a state-wide Advisory Committee.

Larry Young also serves as chairman of the National Association Recreation and Parks Youth Advisory Council.

School lunches

High Schools

MONDAY
Cold Cut Submarine or Grilled Cheese Sandwich
French Fried Potatoes
Buttered Cabbage or Buttered Corn
Sliced Peaches
½ Pt. Milk

TUESDAY
Cheeseburger on roll or Tuna Sandwich
Whipped Potatoes
Succotash or Cole Slaw
Rainbow Pudding
½ Pt. Milk

WEDNESDAY
Pepper Steak with Gravy or Spiced Ham Sandwich
French Baked Potatoes
Butered Kale or Green Beans
Homemade Roll and Butter
Peanut Raisin Bar
½ Pt. Milk

THURSDAY
Meat Loaf with Gravy or Bologna Sandwich
Macaroni-Tomato Cheese Casserole
Glazed Carrots or Butteed Mixed Vegetables
Homemade Roll and Butter
Cherry Joy
½ Pt. Milk

FRIDAY
Tuna Salad or Barbecue on Roll
Chese Potato Casserole
Three Bean Salad or Buttered Green Peas
Crispy Cornbread and Butter
Prune Spice Cake
½ Pt. Milk

Elementary Schools

MONDAY
Cold Cut Submarine
French Friend Potatoes
Tossed Salad
Sliced Peaches
½ Pt. Milk
or
Turkey Noodle Soup
Cold-Cut Submarine
Tossed Salad
Sliced Peaches
½ Pt. Milk

TUESDAY
Cheseburrer on Roll
French Baked Potatoes
Succotash or Cole Slaw
Rainbow Pudding
½ Pt. Milk

WEDNESDAY
Pepper Steak
Whipped Potatoes
Creole Green Beans
Homemade Roll and Butter
Peanut Butter Cookies
½ Pt. Milk

THURSDAY
Meat Loaf with Gravy
Macaroni-Tomato Cheese Casserole
Buttered Kale
Homemade Roll and Butter
Cherry Joy
½ Pt. Milk

FRIDAY
Tuna Salad
Chese Potato Casserole
Buttered Green Peas
Crispy Cornbread and Butter
Prune Spice Cake
½ Pt. Milk

The sweetest way to say - Happy Valentines Day
Silbers Luscious
VALENTINE TORTE
Pink and yellow layers of our fresh-baked layer cake iced with creamy chocolate fudge and decorated with hearts or cupid. Or choose the same delicious cake made Valentine pretty with vanilla buttercream and pink cocoanut with love doves or heart and key. $1.59 each. $1.59 each.
More Valentine Treats!
Sweetheart cupcakes 8¢ each
Valentine Danish Ring 89¢ each
Continental Cookies $1.59 lb.
Fresh in all our bakeshops Thursday, Friday & Saturday Feb. 12, 13, 14.
SILBERS

Two Guys FOOD SUPERMARKETS
more for your money
SALE TODAY thru SAT.
Plus YOUR MOST VALUABLE TRADING STAMPS
Free WE SELL ONLY U.S.GOV'T. GRADED CHOICE BEEF

CHUCK STEAK CENTER CUT lb. 57¢
WE SELL ONLY U.S.GOV'T. GRADED CHOICE BEEF
TRIMMED FIRST CUT LB 47¢
TOP ROUND OR CROSS RIB ROAST BEEF BONELESS lb. 95¢
GOV'T. INSPECTED FRESH CHICKEN BREAST OR LEGS Lb. QUARTERS, BACK AND WING ON 39¢
PORK CHOPS SMOKED CENTER CUTS LB. CITY DRESSED 1.09
GROUND MEAT SALE! FAMILY PACK—3-LBS. OR OVER FRESH GROUND BEEF lb. 59¢; FRESH LEAN GROUND CHUCK lb. 75¢; FRESH EXTRA LEAN GROUND ROUND lb. 85¢
ROASTING CHICKENS GOV'T. INSPECTED FRESH 3½-LB. AVG. lb. 39¢
U.S.D.A. CHOICE CALIF. CHUCK THICK CUT POT ROAST lb. 79¢
U.S.D.A. CHOICE SILVERTIP ROAST BEEF lb. 1.09
U.S.D.A. CHOICE THICK CUT SHOULDER LONDON BROIL lb. 1.19
U.S.D.A. CHOICE BONELESS SHOULDER STEAKS lb. 1.09
GOV'T. INSPECTED FRESH REG. STYLE CHICKEN BREAST lb. 59¢
GOV'T. INSPECTED FRESH REG. STYLE CHICKEN LEGS lb. 49¢
CITY DRESSED COUNTRY STYLE FRESH SPARE RIBS lb. 69¢
• STEER BEEF SLICED LIVER lb. 49¢
U.S.D.A. CHOICE LEAN & TENDER CUBE STEAKS lb. 1.09
GOETZE ALL MEAT OR ALL BEEF FRANKS lb. 79¢
ESSKAY SLICED BACON lb. 89¢
PRODUCE DEPARTMENT
BANANAS GOLDEN RIPE lb. 11¢
SWEET TASTY WESTERN CARROTS 2 LB CELLO BAGS 29¢
CABBAGE FRESH GREEN lb. 12¢
SWEET JUICY FLORIDA ORANGES 12 - 49¢
DAIRY DEPT.
TWO GUYS BUTTER QUARTERS OR SOLID LIGHTLY SALTED lb. 75¢
KRAFT SLICED NATURAL SWISS CHEESE 8 OZ 49¢
ROYAL DAIRY OR WEISSGLASS FROM FLORIDA ORANGE JUICE ½ pt. 55¢
FROZEN FOOD DEPT.
BIRDS EYE COOL 'N CREAMY PUDDINGS VANILLA, LIGHT OR DARK CHOCOLATE 33-oz. 59¢
ORE-IDA SHOESTRING POTATOES POLY BAG 1½-LB 25¢
BLEND-RITE NON-DAIRY CREAMER pt. 8¢; BIRDS EYE ORANGE PLUS 2 qt. 89¢
APPETIZING DEPARTMENT
IMPORTED DANISH CHOPPED HAM LB 59¢
IMPORTED AUSTRIAN SWISS CHEESE ½-lb. 59¢
TWO GUYS SWEET PEAS SLICED CARROTS-FRENCH STYLE GREEN BEANS OR CUT WAX BEANS 1-lb. cans 6 FOR 99¢
TWO GUYS ALL COLORS FACIAL TISSUES 4 200 2 ply boxes 69¢
TWO GUYS FANCY QUALITY TOMATO CATSUP 4 20-OZ BTLS 99¢
TWO GUYS WHOLE OR SLICED WHITE POTATOES 8 1-lb. cans 99¢
TWO GUYS PITTED RIPE OLIVES LARGE OR EXTRA LARGE 6-oz. cans 3 FOR 89¢
TWO GUYS WHITE OR COLORS NAPKINS 3 pkgs. of 250 79¢
SUPERIOR BLEND TWO GUYS COFFEE 2-lb. can 99¢
TWO GUYS CORN WHOLE KERNEL VACUUM PACK 6 12 CANS 99¢
TWO GUYS DUPLEX OR VANILLA CREMES 3 2-lb. pkgs. 99¢
TWO GUYS YELLOW CLING PEACHES SLICED OR HALVES 6 1-lb. cans 99¢
TWO GUYS CAKE OR FROSTING MIXES ALL VARIETIES 3 18½-oz. & 13-oz. boxes 79¢
CORONET WAXED PAPER 100 ft. roll 19¢
TWO GUYS SMOOTH SPRAY SIZING 20-oz. can 39¢
TWO GUYS LOW SUDS DETERGENT 10-lb. box 99¢
BUTTERFIELD INSTANT 2½-LB. CAN MASHED POTATOES 79¢
TRI-OUR PEAR HALVES 29-oz. can 29¢
TWO GUYS LOW SUDS SUGAR WAFERS 3 16-oz. pkgs. 89¢
TWO GUYS LEMON LIQUID DETERGENT 3 32-oz. btls. 99¢
ALL VARIETIES—BURRY'S SCOOTER PIES 14-oz. box 47¢
TWO GUYS TRADING STAMPS ONE BOOK SPECIAL YOUR BOOK $4 VALUE TOWARDS THE PURCHASE OF 4-PIECE CANISTER SET IDEAL KITCHEN MATE Keeps flour, sugar, coffee and tea fresh. REG. PRICE 4.97 97¢ Plus one filled Two Guys Trading Stamp Book. GIFT DEPARTMENT
Two Guys BAKERY SPECIALS
SANDWICH WHITE BREAD 2-LB. PULLMAN 39¢
ITALIAN BREAD SLANT-CUT 2 lbs. 55¢
SEEDED SOFT EGG ROLLS 2 doz. 55¢
PIES ALL VARIETIES LARGE 8 INC. ea. 49¢
JUMBO DONUTS 12 pks. 49¢
ANGEL FOOD RING 12-oz. size 45¢
LG POTATO CHIPS 10-oz. 43¢
WEEKLY BONUS SPECIAL
LYSOL BOWL CLEANER 16-oz. size REG. 49¢ 34¢
With a food purchase of $2 or more. HOUSEWARES DEPT.
IVORY SNOW 32-OZ. SIZE 83¢
PREMIUM DUZ 39-OZ. SIZE 87¢
BONUS DETERGENT 38-OZ. SIZE 87¢
SALVO TABLETS 46-OZ. SIZE 77¢
OXYDOL DETERGENT 49-OZ. SIZE 85¢
DASH LOW SUDS 49-OZ. SIZE 83¢
BOLD DETERGENT 49-OZ. SIZE 83¢
GAIN with ENZYMES DETERGENT 20-OZ. SIZE 36¢
Two Guys FOOD SUPERMARKETS
DUNDALK Merritt Blvd. & German Hill Rd. Open Daily 9:30 A.M. Till 10 P.M.
TOWSON Joppa Rd. & Goucher Blvd. Open Daily 9:30 A.M. Till 10 P.M.
BALTIMORE 3401 Belair Rd. Open Daily 9:30 A.M. Till 10 P.M.
We reserve the right to limit quantities. Not responsible for typographical errors. Prices effective thru Saturday, February 14, 1970.