Parents, Teachers, Students Look For Answers

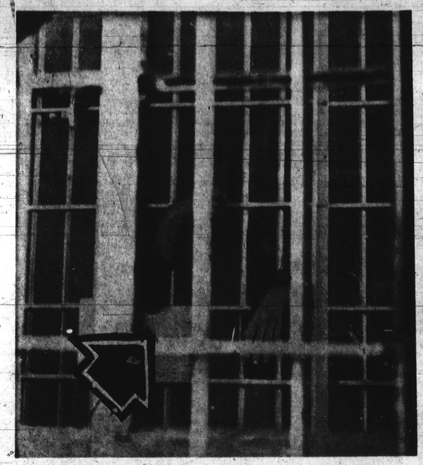

BEHIND BARS — An Eastern student looked between the bars at Pine Street Station Thursday afternoon when she and seven others were charged with disorderly conduct.

Students Gives Story

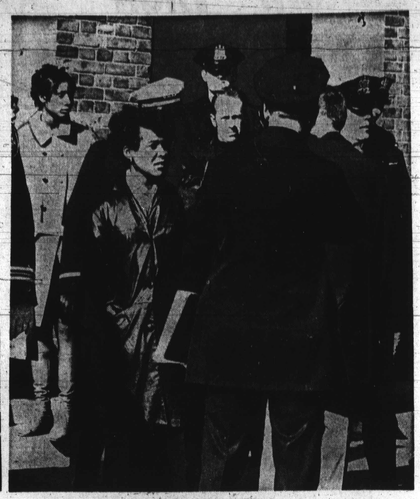

Police At School Door

Dr. Tucker resigns at Va. State

PETERSBURG, Va. (UPI) — Dr. James P. Tucker resigned suddenly Tuesday as president of Virginia State College after months of steady pressure from angry students and some faculty members at the predominantly-black college.

Tucker, president here since July 1968, was burned in effigy outside his campus home last week during a student demonstration.

He had been under severe criticism by dissident campus groups since the state decided last year to merge the VSC College of Agriculture with the Department of Agriculture at Virginia Tech.

The students and some outspoken faculty members criticized Tucker for agreeing to the measure, and charged it was a step toward eventually doing away with Virginia State.

In December, more than 2,000 VSC students marched around the State Capitol at Richmond to protest the merger.

Tucker resigned, effective in 30 days, in a telegram to Elgin Lowe, rector of the Virginia State Board of Visitors.

He cited "reasons pertaining to the best interests of my immediate family."

Tucker and his wife live in a campus residence. The couple has a 15-year old son and an 8-year old daughter. Their home has been the focal point for several recent demonstrations.

The resignation was read at an emergency meeting of all members of the college community here by Beryl W. Sparrow of Chesapeake, president of the Student Government Association. There was a bit of hanclapping by some of the students as the news was read.

Dr. Elwood B. Boone, dean of the college, said a group of teachers and students would try to get Tucker to reconsider his decision.

DR. JAMES TUCKER

WORK LATE? — That's no excuse, you can register to vote on Thursdays until 7 p.m. at Supervisors of Elections, People's Court Building, Fayette and Gay Sts. A good citizen is registered and prepared to VOTE.

CITY COLLEGE students, left, implored by Police Lt. James Watkins and Major Shannaban to leave Eastern. School Board member Elizabeth Murphy Moss is in center.

Wilder jolts Va. Senate

The Virginia Senate sat in shocked silence Tuesday as its only black member condemned the official state song — "Carry Me Back To Old Virginny" — as reminiscent of the Commonwealth's "shameful history."

The song, was written about 1875 by James Bland, a northern black man, and adopted by the legislature in 1940 as Virginia's official song.

But Sen. Lawrence D. Wilder, D-Richmond, said he was twice offended by the singing of the song recently at social events attended by other members of the General Assembly, including the two black members of the House of Delegates.

The occasions to which Wilder referred were a reception Monday night by the Virginia Food Dealers Association and during a weekend trip by the legislature to Northern Virginia two weeks ago.

"I should imagine the singing of this song has been traditional, and yet I know there are so many of you who are not of a persuasion to epithetically downgrade and make a mockery of a race of people," said Wilder, whose attractive wife sat nearby in the visitors' gallery.

It was the first legislative mention of racial dissatisfaction since the General Assembly convened Jan. 14, although Gov. Linwood Holton revealed last week that a black special assistant and a black delegate had been refused shoe shines in a barber shop near the capitol.

Holton had said in his inaugural address one of his major goals was to make Virginia "a model in race relations." He later named a black as a special assistant and hired a black secretary. Both moves were milestones.

Wilder, who beat two white opponents in a special election last year, said he was particularly offended by the words "That's where this old darkie's heart am long to go."

"We can ill afford the luxury of coining into song, phrase or what have you, words which by their very construction recall the memories of our shameful history," he said.

"Those of us who are in attendance at these events who join in revering the memory of that horrid past are as guilty as the actual perpetrators of the deed."

Wilder said he found it particularly wry since Holton, a republican, had proclaimed this week Negro History Week, "the first time in Virginia's history that any governor has felt disposed to do so."

Del. William F. Reid, D-Richmond, one of the two black members of the House of Delegates, said he left the Monday night reception with his wife before the song was sung. The other black delegate, William Robinson, D-Norfolk, was not immediately available for comment." (UPI).

Students Leave School

SEN. LAWRENCE WILDER

—His love for 15-year-old

FROM PAGE 1

sidered how much anxiety and grief they had caused their parents.

In the end, Master O'Grady sent the youth to Training School for an indefinite "settling down period"; psychiatric aid from Dr. Alexander Pope and "to experience training school life so he will never want to go back there again."

The jurist also ordered sessions with the same psychiatrist for the parents.

* * *

The 15-year-old boy came to Juvenile Court Thursday morning on a warrant taken out by his parents and his advisor, Probation Department Howard S. Peters, on Feb. 6, the day he and the girl were first reported missing.

In response to orders to detain the boy when found, police officers acted on information received Wednesday night and apprehended him in the vicinity of Edmondson Ave. and Monroe St.

The girl who was with him, was returned to her home.

Neither she nor her parents were in court. Her stepfather, a veteran news reporter was reported by the Probation officer as "ready to rip him apart."

* * *

When he disappeared the adult-appearing youth was wearing an olive fur coat.

In court, he wore blue jeans, a matching coat, a side-parted Afro bush hair style and a brown T-shirt.

The parents, described by the court as "well-to-do with excellent jobs and paying more attention to giving their son all the material things of life and forgetting love" were handsomely dressed.

Poised and calm throughout the 40-minute trial, the parents who are residents of the 4700 block Alhambra Ave., became tearful at the final verdict.

The mother went audibly when her son hugged and kissed her goodbye.

Tears were in the father's eyes as he shook hands in farewell to the youth on the way to Training School.

Previously, the mother with a choke in her voice, had asked in vain that she be permitted to take her son back home if he promised to try again.

Charges against the youth were (1) ungovernable and beyond control of parents (2) violation of probation given in January, the third time he had run away from home (3) chronic truancy from Polytechnic High School where he had missed seven days in January and four days in February.

Testimony before the court revealed the youth had run away in November, December, January and February. Just before Christmas, he went to Greenwich Village, N.Y., "a place that has strange fascination for him."

His probation officer testified when the youth took off on the third runaway on Jan. 26, he was accompanied by his pretty sweetheart. He also said after he checked out their classrooms and found both absent, he accompanied both sets of parents on an after-dark search.

Mr. Peters said, "By night, we went to several questionable places, some of them so sub-standard you wouldn't believe.

"They were lowering themselves to riff raff. One woman said, they were runaways and turned them out the place. Then they moved on to another place just as bad."

* * *

The trial began with Mr. O'Grady asking the youth a series of questions.

Portions of the testimony were as follows:

Q — Would you rather be with your little girl than your parents?

A — Yes. They don't know what's happening.

Q —What do you and the girl plan to do?

A — we want to get married.

Q — The law says you can't. Assuming you could, what would you do?

A — I'd get a job.

Q — You want to stop your education and get married?

A — Yes.

Q — What do you want to do with your life?

A — I don't know.

Q — Why can't you finish school? What's stopping you?

A — I don't know.

Q—Do you just want to get away from home?

A—No. I'd like to be with her and that's the only way.

Q—All of us went through the things you are going through. You care for her. We can see that. But why can't you do it the right way? Why can't you date on Friday, Saturday and Sunday nights?

A—Our parents said the last time we couldn't see each other until we prove ourselves.

Q—It can be arranged for you to see her Friday and Saturdays, arranged with her parents, perhaps that would work. But, is it after all these occurances, her parents don't trust you?

A—(Porbation Officer) Her stepfather is ready to rip him apart. His parents are just as upset.

Q—What can be done? Mother, father, Mr. Peters, help out here. What can be done?

A—(Probation Officer) If we put him back on the street, will he stay home and go to school? This time he may end up in New York. He went to New York just before Christmas. He never explained what went on. Greenwich Village has a strange fascination for him. He is a confused adolescent. He has a strong relationship with the girl.

Q—(Mr. O'Grady) I have a feeling he knows what's right and wrong. He's determined. He wants this little girl and he doesn't give a about her parents or his. I am certain he should go to Training School to learn what I am saying that is "Thou Shalt No."

Q—(Mr. O'Grady) Why are you unhappy? Do you know?

A—I feel badly because there are things others do that I can't do. I have to be in by 12:30. If I'm at a party, I'm embarrassed. They think I'm a baby.

Q—Is there too much of a generation gap, parents?

A—No, we don't think so.

Q—Are there other children in the family?

A—A girl. She's 8.

Q—He was once king of the roost then and now he takes second place?

A—(Probation Officer) When he tried to take a car — and run away one time, he wanted to take his little sister with him.

Q—Well, your mother and father have to get together. Your way of handling it, running away, isn't going to solve anything.

Your mother and father may be too good to you, giving you everything. They don't want to see you throw your life away. They'd like to see you through college. Your girl's parents may not want you. They may want someone who has higher standards.

Parents, your child needs guidance. He's confused. At 7 p.m., you're Okey with him and at 3:15 p.m. you're the worst people in the world to him. He's at the dangerous stage in adolescence.

Is it that you're putting more into material things than in him? He wants to be loved. He's telling you in his behavior what he can't in words?

I hate to send this boy away but he needs to be shown this time, "You shall not. This you shall not do."

A—(Probation Officer) He's a strong individual. He will not adopt what he may see is wrong at the Training School. It may do him and his parents some good.

Q—Now, son, there is one last thing I want you to do. Put your arms around your mother and tell her good bye. Stand up and say goodbye to your father.

Mother, father, you see your son. You will be told what you can do. You will be notified promptly of all things.

Turtles bill moves to House

AFRO Bureau

ANNAPOLIS — The House of Delegates now has on its hands a snapping turtles bill passed Wednesday by the Senate.

The SB 95, subject of some joviality when first introduced by Sen. Edward T. Hall (R.-Anne Arundel-Calvert), would prohibit outsiders from fishing for the turtles in Maryland waters.

Sen. Hall, however, described the turtles as a delicacy to many Marylanders, and said he thought they ought to be preserved for the home folks.

The bill was originally written to protect Calvert County, but after some sober reflection the Senate amended it to include all of the state's waters.

In our Churches

By PAM WIDGEON

Churches are invited to send news of special church activites to this column which will print it free of charge. Readers are also invited to send this column copies of their church programs.

* * *

The youth of Calvary Baptist Church, 3011 Garrison Blvd., will observe their 9th annual youth day on Sunday. The theme is "Christian Youth's Responsibility in a Struggling World." The Rev. Irvin Jackson, pastor of Greater Harvest Baptist Church, will be the 11 a.m. guest speaker.

At 3:30 p.m. there will be McCullon is president, Deana panel discussion. Darrick nise Simpson, vice president; Denise Simpson, financial secretary; Renee Simpson, recording secretary, and Winfred Jones treasurer. Program chairmen are Mesdames Yvonne Morrell, Edna Riddick, and Louis Graves.

* * *

February has been designated as Membership Month at the Garrison Blvd. United Methodist Church. The Women's Society of Christian Service will be making calls in their individual neighborhoods extending the invitation to visit and join the church.

The Rev. William T. Norman will be the guest speaker on Feb. 22-27. The Rev. Daniel McLellan, Jr. is pastor, Mrs. Naomi Camper is president of the Women's Society.

* * *

On February 22, 3:30 p.m. the Willing Workers of Ebenezer Baptist Church will present Mrs. Katie K. Jackson in a recital.

Mrs. Margaret Harris is chairman, Mrs. Paulina Coleman, president and the Rev. Maxwell Johnson is pastor.

* * *

For the past two years, George Wagner has been the organist at St. James Episcopal Church.

Notice was given by Father Donald O. Wilson at the morning service Sunday that Mr. Wagner was leaving. Father Wilson praised Mr. Wagner for his devotion to the church and wished him well in his new assignment.

* * *

The Mount Pisgah C.M.E. Church, will be the host to Morning Star Baptist Church on Sunday at 3 p.m.

The Rev. A. C. Crumbley is pastor of Mount Pisgah.

* * *

The Rev. Reginald Johnson, of Greater Harvest Baptist Church, and choir will worship with First Corinthian Baptist Church, 312 Powhattan Ave., on Sunday.

* * *

John Highsmith will appear in a recital at New Gethsemane Baptist Church on Sunday for the benefit of the Willing Workers. Mrs. Marie Briscoe is sponsor. the Rev. Frank Jordan is pastor.

Rev. Swann wins church council vice presidency

At its Annual Assembly, the Maryland Council of Churches elected as one of its Vice Presidents the Rev. Dr. Melvin Swann Sr., Dr. Henry F. Speight Jr., President, has announced today.

The Rev. Dr. Swann has been serving as minister to the Waters AME Church in Baltimore City since 1965.

Born in Baltimore, Maryland, Dr. Swann is a graduate of Baltimore public schools, Clark University and Gammon Theological Seminary in Atlanta.

He has received Doctor of Divinity degrees from both Allen University in Columbia, S.C., and from Kittrell College in North Carolina as well as an LLD from Shorter College in Little Rock.

Dr. Swann was commissioned a First Lieutenant in the U. S. Army Chaplain's Corp, served 3 and one half years on foreign duty and left the service with the rank of Captain.

* * *

In addition to his ministerial duties at Waters AME Church, Dr. Swann is active in the community. He is Vice-Chairman of the Baltimore City Hospitals Commission, Vice President of the Baltimore Branch of NAACP, serves on the Adult Education Advisory Committee of the Division of Instruction of the

The REV. MELVIN SWANN

Maryland State Department of Education, is Chairman of the East Baltimore Community Coalition, secretary of the Board of Directors of Monumental Foods, Inc., is a member of both the Interdenominational Ministerial Alliance and the East Baltimore Ministerial Alliance and still serves as a Trustee of the Junior College at Kittrell College, N.C.

The Ninth Annual Maryland Churchmen's Legislative Seminar in Annapolis on February 18, 1970, at which State Aid to Non-Public Schools is one of the topics to be debated, is a program of the Maryland Council of Churches.

FRIENDS

STONY RUN FRIENDS MEETING
5116 N. CHARLES ST.
Meeting for Worship 11 A.M.
EVERYONE WELCOME

BAHA'I FAITH
5361 GWYNN OAK AVE.
Sun. Feb. 14, 1970
12:00 Noon
SUBJECT "The Spiritual Solution To The Economic Problem"
SPEAKER: Mr. Jesse Bridges

THE CHURCH of the HOLY NATIVITY
EPISCOPAL
Garrison Blvd.
Near Liberty Heights Ave.
THE Rev. Rt. Rev. THOMAS C. JENSEN, Rector
SUN., FEB. 15, 1970
8:30 Holy Communion
10:30 A.M.—Family Service and Church School.

Peter Spicer receives last rites

Funeral services for Peter Spicer were held at Herbert E. Nutter Funeral Home Thursday.

Mr. Spicer, 69, died at Sinai Hospital after a long illness. Born in Cambridge, Md., he had lived in Baltimore for the past two years. Before coming to Baltimore he had lived in Connecticut.

His wife was the late Mrs. Bertha Johnson Spicer.

His survivors are two daughters, Mrs. Esther Chaney and Mrs. Nellie Williams, one son, Earl Spicer; four grandchildren, Mrs. Jean House, Mrs. Doris Harper, Earl Chaney and Nathaniel Spicer.

Also surviving are three great-grandchildren, Sheryl, Chinita, and James House. Burial was in Mt. Auburn Cemetery.

Bishop Ellen Hodges Britton, D.D. of Philadelphia

Come and Bring a Friend
GREAT CELESTIAL SPIRITUAL CHURCH
718 Poplar Grove St.—Balto.
Services Sunday Night
8:00 P.M.
Service May Be Heard Over WEBB
2 p.m.-2:30 p.m.
Listen to Your Dial
Bible Classes, Mon., 8 p.m.
Phone At Church—945-9601
Mrs. Phone—315-GR. 4-3993

ALL ARE WELCOME

"Unless you repent, you will all perish."
St. Luke 13, 5.

PUT PENANCE AND SACRIFICE INTO YOUR
LENT
By participating in the LENTEN SERVICES offered by St. Alphonsus Church.
WEEKDAY MASSES: 7, 7:30, 8, 8:30, 11:10 and 12:10 noon.
MONDAY and TUESDAYS: NINE Novena Services in Honor of Our Lady of the Miraculous Medal.
THURSDAYS: EXPOSITION of the Blessed Sacrament all day. Holy Hour with the Holy Sacrifice of the Mass for World Peace, our men and women in the Armed Forces, and especially PRISONERS OF WAR held by North Vietnam from 8:30-6:30 P.M.
FRIDAYS: Way of the Cross (STATIONS) at 1:10, 2:45 and 5:30 P.M.
CONFESSIONS: Mondays and Tuesdays after every Novena Service; Saturdays-3:00-6:00 & 7:30-8:30 P.M.
SPECIAL BLESSING of the SICK every Monday after 3:30, 4:30 and 8:00 P.M. Novena Services.
LOURDES WATER, imported from Lourdes, France, especially for the SICK, is available in the rectory at all times.
SUNDAY MASSES: 7, 8:30 10:00 and 11:30 A.M.
YOU ARE CORDIALLY INVITED to send us the names of YOUR LOVED ONES in the ARMED FORCES so that they may be remembered in our Masses, Holy Hours, and Novenas. NO OFFERING is needed with the name.
ST. ALPHONSUS CHURCH
Saratoga St. at Park Ave., Balto. 21201
"DOWNTOWN BALTIMORE"
MUlberry 5-6090; 5-5822
Baltimore's Center for Novena Devotions in Honor of Our Lady of the Miraculous Medai and Greater Baltimore's "POWERHOUSE OF PRAYER."

CHRIST UNITED METHODIST CHURCH
CHASE and WASHINGTON STREETS
SUNDAY, FEBRUARY 15th
Annual Men's Day
9:30 A.M.—CHURCH SCHOOL
11:00 A.M.—Morning Worship - Guest Speaker, REV. SILAS J. MACK
3:30 P.M.—Guest Speaker - REV. BALLARD, Pastor of Tindley Temple United Methodist Church, Philadelphia, Penna.
Dinner Served After Morning Service
MR. ALBERT HARRIS, Chairman
MR. CHARLES ARMSTRONG, V. Chairman
REV. KENNETH P. BARNES, Minister

Douglas Memorial Community Church
"The People of the Way"
LAFAYETTE and MADISON AVES.
MARION CURTIS BASCOM Minister
JOHN MINOR DAY Associate Minister
JAMES S. HAMMOND Minister of Music
FEB. 15, 1970
45th ANNUAL FOUNDERS DAY
REV. DAVID T. SHANNON Preaching
MUSIC
8:30 A.M.
"I WILL GIVE THANKS UNTO THE LORD"—Matthews
"LORD I'M OUT HERE ON YOUR WORD"—Arr. Work
11:00 A.M.
"PSALM 150"—Franck
"I HAVE BUILT A HOUSE"—Ferguson
10:00 A.M. Church School

GARRISON BLVD. UNITED METHODIST CHURCH
GARRISON BOULEVARD AND ALTO ROAD
SUNDAY, FEBRUARY 15, 1970
8:30 A.M. and 11:00 A.M.—EARLY MORNING WORSHIP - SERMON BY REV. E. P. CLARK, Pastor of Metropolitan
Metropolitan United Methodist Church, Pastors, Choirs, and Congregation Worship With Us Throughout The Day.
9:30 A.M.—CHURCH SCHOOL
ALL ARE WELCOME
REV. DANIEL C. McCLELLAN, JR., Pastor
MR. ALLISON PHILLIPS, Center Director
REV. E. P. CLARK, and REV. N. B. CARRINGTON Ministers of Metropolitan.

GRACE UNITED PRESBYTERIAN CHURCH
"One of Baltimore's Friendliest Churches"
TEMPORARY LOCATION: 1307 EUTAW PLACE
Mr. Floyd O. Adams, Minister of Music
THE REV. WILLIAM T. PETERS, JR. Pastor
SUN., FEB. 15—FIRST SUNDAY IN LENT
9:30 A.M.—Sunday Church School, 1307 Eutaw Place. Mrs. J. Blanchard Sipp, Supt.
9:30 A.M.—Woodland Neighborhood House, 2605 Bannister Rd. Mrs. Rachel B. Adams, Supt.
10:50 A.M.—Morning Worship Celebration.
1:00 A.M.—The Church Gathered in Worship
WEDNESDAY
12:30 P.M.—Interfaith Lenten Services Douglas Memorial Community Church

CHURCH OF CHRIST CHURCH OF CHRIST
Pitcher St. Church of Christ
Advocating Pre-Denominational Christianity
604 PITCHER ST. Cor. Fremont Ave.
SUNDAY, FEBRUARY 15, 1970
10:00 A.M.—BIBLE SCHOOL, Classes for ALL Ages
11:15 A.M.—WORSHIP SERVICE
7:00 P.M.—EVENING WORSHIP
HUMPHREY FOUTZ, Minister
Listen to "Hearing For Eternity"
8 A.M. Sunday, WEBB, 1360

UNITED CHURCH OF CHRIST
THE UNITED CHURCH OF CHRIST
The United Church of Christ believes that the Lord's will is done not only through confronting individuals with the demands of the gospel, but bringing those demands to bear on the political, social and economic structures of the age. Consequently, the Church strives to provide informed, responsible leadership in every area of public life; and call its members to work and witness for truth, honor and justice in the social order. Get in touch with one of the congregations listed to learn more about the United Church of Christ.
The United Church of Christ
EAST BALTIMORE
BETHEL—E. Baltimore St. and Ellwood Ave.—675-0908 Services at 11:00 A.M.
CHRIST—Reason and Decatur Sts.—559-0346 Services at 9:45 A.M.
FIRST UNITED EVANGELICAL—1728 Eastern Ave.—732-7644, 276-3525 Services at 10:45 A.M.
PROTESTANT COMMUNITY—155 Orville Road—687-5130, 686-3817. Services at 11:00 A.M.
UNITED EVANGELICAL—East Ave. and Dillion St.—276-0399, 276-0621
NORTHEAST BALTIMORE
FAITH and ST. MARK'S—4839 Harlewood Ave.—488-1787, 488-1805 Services at 9:45 A.M.
FIRST and ST. STEPHEN'S—6015 York Road—377-3224, 377-5726. Services at 11:00 A.M.
HUBER MEMORIAL—The Alameda and 20th St.—235-2072, 467-5056 Services at 8:30 and 11:00 A.M.
MESSIAH—5615 The Alameda—435-5556, 435-1769 Services at 8:30 and 11:00 A.M.
ST. MATTHEW'S—Mayfield Lane & Norman Ave.—235-3738, 235-5613. Services at 8:30 and 11:00 A.M.
ZION EVANGELICAL LUTHERAN—7140 Golden Ring Road—687-0080, 686-9460. Services at 9:30 and 11:00 A.M.
ZION—Harford Road and Iona Terrace—426-4085, 426-0109. Services at 11:00 A.M.
WEST BALTIMORE
GRACE—1404 South Charles St.—685-7845, 789-7755. Services at 11:00 A.M.
IMMANUEL, Catonsville—1005 Edmondson Ave.—744-8164, 747-1085. Services at 8:30 and 11:00 A.M.
ST. JOHN'S—Rolling Road at Wilkens Ave.—744-5701, 744-4977. Services at 8:30 and 11:00 A.M.
ST. LUKE'S—1301 W. Fayette St.—685-6654, 235-2149 Services at 10:45 A.M.
ST. MARK'S 1855 Wilkens Ave.—644-5460. Services at 11:00 A.M.
ST. PAUL'S—620 S. Beechfield Ave.—523-3523. Services at 11:00 A.M.
TRINITY—1224 W. Thirty-sixth St. Services at 11:00 A.M.
NORTHWEST BALTIMORE
BETHANY—1928 Gwynn Oak Ave., Woodlawn—944-3593. Services at 11:00 A.M.
HERITAGE—3106 Liberty Heights Ave.—542-1204, 664-8938. Services at 11:00 A.M.
PARK COMMUNITY—3668 Mohawk Ave.—367-1030, 367-8675. Services at 11:00 A.M.
OUT OF CITY
OUR SAVIOR—Liberty Road, Eldersburg—787-2273. Services at 11:00 A.M.
WEBSTER—Box 202, Hayes In Grace—1-939-1884. Services at 11:00 A.M.

Annual Men's Day
at
ORCHARD ST. UNITED METHODIST CHURCH
510-14 Orchard Street - Baltimore, Md.
Sunday, February 15, 1970
9:30 A.M.—Sunday School
10:45 A.M.—Morning Worship
Music: Male Chorus
Sermon: Reverend Willard A. Williams, Minister of Lincoln Memorial United Methodist Church, Buffalo, N.Y.
Dinner served by the W.S.C.S.
4:00 P.M.—Worship Service
Music: Douglas Memorial Church Choir, Washinton, D.C.
Sermon: Reverend Joshua E. Hutchins, Jr. Minister of Douglas Memorial United Methodist Church, Washington, D.C.
7:30 P.M.—Worship Service
Music: Pennsylvania Ave. A.M.E. Zion Church Choir
Sermon: Dr. Clinton R. Coleman, Minister of Pennsylvania Ave. A.M.E. Zion Church, Baltimore, Maryland
Walter Smith, Chairman Freeman H. Camp, Vice Chair.
Albert J. Smith, Secretary Norman Hudgins, Lay Leader
Roscoe C. Williams, Minister
YOUR PRESENCE IS REQUESTED

PENNSYLVANIA AVE. AME ZION CHURCH
"The Church Of The Burning Heart"
1116-26 Pennsylvania Avenue
SUNDAY, FEBRUARY 15, 1970
9:30 A.M.—CHURCH SCHOOL
11:00 A.M.—MORNING WORSHIP. Rabbi Gustav Buchdahl preaching. Music by the Young Adult Choir, Youth Choir, and Women's Chorus.
4:00 P.M.—ANNIVERSARY SERVICE of the North Carolina Club. Music by the Men's Chorus.
6:00 P.M. ZION YOUTH FELLOWSHIP
7:30 P.M.—PENNA. AVE. CHURCH goes to Orchard Street United Methodist Church.
—A FRIENDLY WELCOME TO ALL —
CLINTON R. COLEMAN, D. D., Minister

ST. JAMES' EPISCOPAL CHURCH
LAFAYETTE SQUARE
The Rev. Father Donald O. Wilson, Rector
The Rev. Father Crayton Dudley, Assistant
The Rev. Father David Croll, Associate
The Rev. Father John F. Hird
SUNDAY, FEBRUARY 15, 1970
7:00 A.M.—Holy Eucharist
9:00 A.M.—Holy Eucharist
10:00 A.M.—Church School
11:00 A.M.—Sung Eucharist and Sermon.

The Mission Helpers of
THE LOVE OF GOD MISSION
1400 E. BALTIMORE ST.
Will Sponsor a Religious Morning Worship and Luncheon at 11:0. Noon. 40 Patients Will Attend Services. Please Come or Send a Donation to help us with our Missionary Work.
REV. SISTER MILDRED DICKERSON, Missionary & Advisor
REV. ALBERT BROWN, Assistant Pastor
SISTER MARIA WILLIAMSON, Secretary

1902 1970
Welcome To The
68th Anniversary
Fountain Baptist Church School
1219 E. MONUMENT STREET
SUNDAY, FEBRUARY 15, 1970
Theme: The World Challenge, Youth of Today — Leaders of Tomorrow
9:30 A.M.—CHURCH SCHOOL
11:00 A.M.—Guest Minister—Rev. Melvin C. Swann, Pastor Waters A.M.E. Church
7:00 P.M.—PAGEANT entitled "The Challenge of The Cross," Mrs. E. Colbert, Director
MRS. ETHEL SMITH, Program Chairman
MRS. CARRIE SCOTT, General Supt.
MRS. OLIVIA BROWN, Church Clerk
REV. DENNIS BARROW, D.D., Minister

Romans - 8:14 — For as many as are led by the Spirit of God, they are the sons of God.
The 25th Anniversary of the DEACON and TRUSTEE BOARDS of ISRAEL BAPTIST CHURCH
PRESTON AND CHESTER STS.
SUNDAY, FEBRUARY 15, 1970
11:00 A.M.—SERMON BY THE PASTOR Subject: "GOD'S KEY MEN"—Matt. 16:19
3:30 P.M.—Speaker—REV. E. T. WRIGHT Associate Minister of Israel
FINANCIAL REPORT
OFFICERS
Trustee Major R. Slade, Chairman
Deacon Dan Jackson, Assistant Chairman
Trustee James E. Wright, Secretary
Deacon John Jeffries, Program Chairman
REV. E. D. MEADE, Pastor

4th Annual Musical
Sponsored by
The Constance H. Moore Memorial Scholarship Committee
Featuring
Senior Choir Sharon Baptist Church
Miss Mildred M. Williams Directress
Sun., Feb. 15, 1970 5 P.M.
Sharon Baptist Church Stricker and Presstman Sts.

Constance H. Moore
Mrs. Elaine Brown Page Program Chairman
The Reverend James L. Moore Executive Director
ADMISSION $1.00
ANNUAL AWARDS to a student attending Morgan State or Johns Hopkins University
CONTRIBUTION to Central Scholarship Bureau, Inc.

PERKINS SQUARE BAPTIST CHURCH
2500 EDMONDSON AVE., corner Warwick
SUNDAY, FEBRUARY 15, 1970
10th ANNUAL YOUTH DAY
8:00 A.M.—EARLY MORNING WORSHIP MR. MILDRED W. HARRIDAY, Guest Speaker.
9:15 A.M.—SUNDAY SCHOOL
10:00 A.M.—OPEN HEART SERVICE
11:00 A.M.—MORNING WORSHIP — Guest Speaker, REV. WILLIAM REVELY of Washington, D.C.
3:00 P.M.—PANEL DISCUSSION "CAN CHRISTIANITY BRIDGE THE GENERATION GAP"
6:00 P.M.—Baptist Training Union

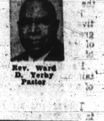

Rev. Ward D. Yerby Pastor

ENON BAPTIST CHURCH
EDMONDSON AVE. and SCHROEDER ST.
SUNDAY, FEBRUARY 8, 1970
6:30 A.M.—Early Prayer Service
9:15 A.M.—The Sunday Church School
11:00 A.M.—Sermon by the Rev. Charles E. Booth.
SUNDAY, FEBRUARY 15, 1970
1:30 P.M.—Helping Hand Circle Valentine Party
5:00 P.M.—MR. IPSDORE D. OGLESBY IN RECITAL
Sponsored by the Lafayette Square Community Center
Vernon Shoppey, Executive Dir.
THE REV. DR. ARTHUR J. PAYNE, Pastor

NEW HOPE BAPTIST CHURCH
850 HARLEM AVE. cor. Fremont & Delphia
8:30 A.M.—SUNDAY SCHOOL
10:30 A.M.—Devotional Service
11:00 A.M.—SERMON BY THE PASTOR
Music by The Choir
Every Friday 8 P.M.—Prayer Service
Every 1st Sunday Hour of Devotion 3:30 P.M.
REV. LEWIS CAMPBELL, Pastor
Motto: "My stride may be short, but I am headed in the right direction."

Rev. Campbell

PENTECOST BAPTIST CHURCH
1615 POPLAR GROVE ST.
SUNDAY, FEBRUARY 15, 1970
9:30 A.M.—CHURCH SCHOOL
11:00 A.M.—SERMON BY THE PASTOR "A Haloed In The Wound Barber Shop"
3:00 P.M.—Musical Program by the Pastor's Aid
Every Friday 8 P.M. Prayer Service
A HEARTY WELCOME TO ALL
REV. CHARLES E. FLETCHER, Minister

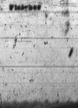

Rev. Fletcher