Panthers step-up plans for free medical clinic

Diana Kane Models

Carlotta Wilkins, Nannette Cooper, Tommy Durant and Clos Fleming will be seen

SUN., FEB. 15th
from 6 p.m. to 1 a.m.
at GENT'EMEN II
modeling fashions for JUST DRESSES
Dancing - Buffet - Cocktails
for tickets call 435-8608

$4,000 is needed by the Black Panther Party and the Baltimore Defense Committee to establish The People's Free Medical Clinic in the Franklin Square area of west Baltimore.

In a Newsletter circulation, the two groups cited the need for such a clinic which will serve both black and white people requiring medical assistance because "institutions are already overcrowded and understaffed, and . . . never served the needs of the poor."

"Some doctors and equipment" are available to them, but the building has not yet been acquired.

"We may have the opportunity to purchase a building ideally suited to our needs, and ideally located to serve both the black and white communities. We can purchase this building at a good price. Rental of a parking lot and basement to a commercial enterprise, and several apartments to families who will work closely with the clinic will pay the mortgage.

"The need is to raise enough money for a down-payment, some renovations, and initial medical equipment, drugs and supplies."

"Further advantages of the building," the letter continues, "is that it will allow us to set up a Community Information Center as well. This office, staffed by people from the Baltimore Defense Committee, the Black Panther Party, Women's Liberation, and, hopefully, a Welfare Rights group, will offer aid with any kind of problem: legal aid, housing aid, birth control, abortion counseling, pre-natal information etc."

Donations and pledges can be sent to The People's Clinic Support Fund, 2007 Ridgedale Rd., Balto., Md. 21209.

MRS. DELORES JONES, soprano, will be guest of honor at the reception given by Peabody Institute and the Pierian Art Club, Sunday evening, the 8th, in Unger Lounge, Peabody Dormitory at 7 p.m.

THE WEDDING of Miss Linda Keys, daughter of Mr. and Mrs. Herbert J. Keys, and Richard Bradley will take place in Ames Memorial United Methodist Church, Saturday, the 14th, at one-thirty in the afternoon.

SALE! OUR FABULOUS FLEECE HOSTESS IS NOW 16.99
formerly 26.00
Here's a chance for you to latch on to that plush fleece hostess you've wanted . . . at a fantastic saving. With an easy zip-front, and a cord sash you can tie in front, all around or not at all. In violet, cherry red or cats-eye green Arnel® triacetate and nylon fleece. P (6-8), S (10-12), M (14-16), L (18-20). Loungewear.
Mail and phone orders filled.
FRANKLIN SIMON
MAIL AND PHONE ORDERS FILLED LA. 3-7000
MONDAWMIN MALL • HARUNDALE MALL • TOWSON PLAZA

Measles testing

Plans for continuation of the school Rubella or German measles immunization drive are now being implemented by the Baltimore City Health Department and the public and parochial schools of the city.

Scheduled from March 2 through April 7, the program will seek to protect children enrolled in kindergarten through grade five.

Last November when the first phase of the city drive was completed a total of 10,789 children received the vaccine. In the forthcoming drive the goal will be to protect 120,000 elementary school children through age 12.

BE SURE to get your AFRO every Tuesday and Friday. Call Circulation 728-8300 and ask for the Special 4 months for $4 subscription which will bring you your AFRO every Tuesday and Friday.

300 Sisters Give Up Vows

LOS ANGELES — More than 300 sisters of the Immaculate Heart of Mary have announced they will seek dispensation from their canonical vows to form a lay community of married and single persons.

The sisters, whose program of reform and renewal stirred controversy in the Roman Catholic church, said the community would be "committed to the service of man in the spirit of the gospels."

WALL-TO-WALL MIRRORS

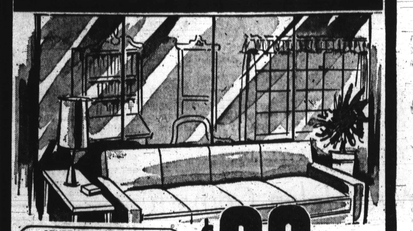

OTHER STYLES AVAILABLE

$99
SIMPLICITY PATTERN 96x48 INSTALLED
EASY BUDGET TERMS
FREE WITH ORDER MIRRORED WASTE BASKET
BOB TRAINER DECORATOR WILL SHOW YOU HOW A MIRRORED WALL TREATMENT CAN CHANGE THE APPEARANCE OF YOUR HOME. NO OBLIGATION. WE WILL SHOW YOUR LIVING ROOM WALL, DINING ROOM WALL or BEDROOM WALL.
CALL TODAY
MAYFAIR 484-6666
MIRROR COMPANY OREMS ROAD BALTIMORE, MD.

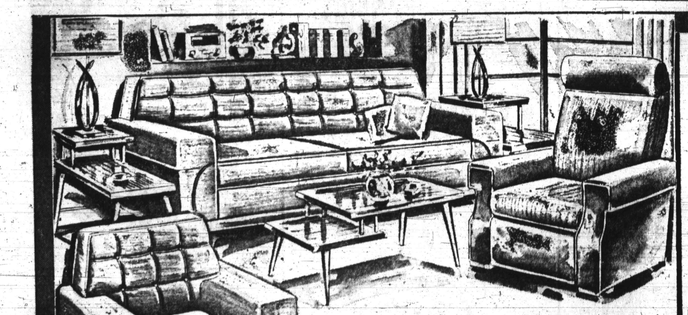

8 Pc. Sofa Bed Outfit With Recliner
Picture this beautiful tufted back sofa in your living room with a matching tufted back chair and a comfortable, relaxing modern recliner. Also included are two lovely decorator lamps, a cocktail table and 2 end tables.
$198

3 PC. MODERN BEDROOM
$99
Beautiful group includes double dresser with mirror, spacious chest of drawers, modern panel bed. A great value during Howard's big February Furniture Sale.

7 PC. DUAL PURPOSE LIVING ROOM
Outfit includes a comfortable modern sofa, luxurious matching chair, three modern tables and 2 smart lamps. A Matching or contrasting chair is also available for only $35.
$159

4 PC. SECTIONAL GROUPING
Here's a California-inspired styling in a lovely sectional sofa with the newest innovation—built-in tables at either end. The walnut cocktail table is included with the group.
$198

HOWARD'S FEBRUARY FURNITURE SALE

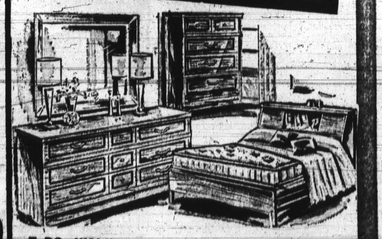

7 PC. WALNUT-FINISH BEDROOM GROUP
You get the spacious modern walnut double dresser, handsome matching chest of drawers, full size modern bookcase bed, a guaranteed comfortable mattress and spring and 3 lovely boudoir lamps to complete the group.
$169

WE HANDLE OUR OWN ACCOUNTS!
OPEN AN ACCOUNT!
OPEN MON. & THURS. 'TIL 9
OTHER DAYS TO 5:30
FREE PARKING ON ANY LOT DOWNTOWN!
★Our 42nd Year
Howard FURNITURE
111 N. HOWARD ST.
PL. 2-6346

MR. AND MRS. JAMES CROWNERS celebrated the 25th anniversary of their marriage with a reception at their Dennlyn Road, home recently.

Mr., Mrs. Crowner married 25 years

A spotlight cast a silver path to the door of the spacious white Dennlyn Road home of Mr. and Mrs. James Crowner, Friday night ago, as scores of relatives and friends joined in the warmth that prevaded the reception at which the couple marked their silver wedding anniversary.

"Ike and Jimmie," as they are know to friends, were married in Atlanta, Ga., two weeks before Jimmie was shipped off to overseas military duties.

* * *

In the receiving line with Mr. and Mrs. Crowner was their daughter, Jestina; Mrs. Majorie Oden and Mrs. Gainel Hanley of Atlanta, sisters of Mrs. Crowner; and long-time friends, Mr. and Mrs. Shepard Burge.

Mrs. Crowner wore a silver, long-sleeved dress with tips of gold at the V-neckline and bottom. Late in the evening matching pants were added, giving a tunic effect to the dress.

Guests were greeted upon arrival by Mrs. Charles Bemby and introduced to the line by Mrs. Ada Veney.

Mrs. Charles C. Robinson and Mrs. Yvonne Archer kept the guest book. Misses Jane Harrison, Belle Campbell and Leonna Ferrell kept track of gifts and aided with the hostessing.

A three-tier cake with wedding bells atop was featured along with an array of flowers, silver ribbon which was so suitably arranged throughout the house to supplement the decor.

A high note of the evening was a prayer offered by The Rev. E. Rudolph Obey, minister of The Cherry Hill Presbyterian Church.

* * *

Out-of-town guests included Mrs. Oden and Mrs. Hanley from Atlanta Georgia; Mr. and Mrs. Sylvester Sherrard Jr. nephew and niece, from Brooklyn, N.Y. and William Nesbit of Los Angeles, Calif.

Other guests included:

Messrs and Mesdames Larry West, Sylvester Sherard, Jr. Shepherd Burge, Charles Demby, Henry Moody, Douglass Campebell, Charles Robinson, Russell Ford, Ruffus Wells, Lincoln Dowd, Robert Burns, Robert Scott;

Messrs and Mesdames, Richard Malone, Robert Cousins, Howard Walker, Clarence Johnson, Webster Hinchen, Willie Gloson, Franklin DeSheilds, George White, Arthur Lewie, Joseph Lee, the Rev. Mr. and Mrs. E. Rudolph Obey, Dr. and Mrs. Douglass Camper, Mesdames Yvonne S. Archer, Ethel Hall, Beatrice Hall Margaret Hall, Ada Veney, Katharine O. Johnson, Myrtle Lee, Veta Greig, Mable Hawkins; Vanessa Porter;

Misses Ardonia Snowden, JoAnna Carroll, Lynn K. Johnson, Adrienne West, Natalie West, Peter Douglass Campbell, David Crowner, Charles Noel, James Bevens, William Terrell and James Baker.

Divorces granted, filed

Nancy S. Coward from George W. Coward III; Gertrude B. Burroll from James H. Burroll; Curtis Watts from Delores Watts; Floyd H. Johson from Elizabeth Ann Johnson; James H. Wesley from Evelyn Wesley, Charles E. Frey from Helen H. Frey; Richard E. Pridgeon from Catherine A. Pridgeon; Laura L. Horne from Robert W. Horne, Elizabeth F. Davis from Lester E. Davis; Gladys L. Kirby from Marvin Lee Kirby.

Barbara Smith Van Winkle from Douglas G. Van Winkle; Julia Nancy Warwick from Robert F. Warwick; Jannie Lunsford from Fred J. Lunsford.

DIVORCES FILED

Sandra D. Logan vs. Reginald A. Logan; Charles L. Williams for plaintiff; Walter Henry Lynch Jr. vs. Margaret Jame Lynch; Mary C. Reynolds vs. James E. Reynolds; Lynn Elaine Wensley vs. Craig Charles Wensley; Mary Henson vs. Herman Henson.

Grace E. Thompson vs. George T. Thompson; Roxene Collins for plaintiff; Joyce Audrey Gable vs. Earl Guy Gable; Shirley Ann Moses vs. Nathaniel Rudolph Moses Jr.; Ozie Williams vs. Bailey Ruth Williams;

Fannie Mae Peele vs. Henry Scott Peele, Sarthea Stamper vs. William Henry Stamper, Juanita Jackson Mitchell for plaintiff; Lizzie Sherman Maxwell vs. Horace Sylvester Maxwell; Cora Lee Shara vs. Roy Dexter Sharp.

THE BALTIMORE SYMPHONY
Sergiu Comissiona
Music Director
TOMORROW SAT. FEB. 7
Lyric Theatre 8:30 P.M.
Evarett LEE
Conducting
George GOODMAN
Baritone
Morgan State College Choir
Beethoven Fancy Free; Four Excerpts:
Till Victory is Won
Gilbo Symphony 8 1/3
Robinson:
Ballad for Americans
TICKETS $1.60 thru $5.50
Plus 10% Admission Tax
BOX OFFICE:
120 W. Mt. Royal Ave.
727-7300
Phone Reservations Accepted
Box Office Opens at 10 A.M. Day of Concert.
Tickets available at all Hampshire Ward Stores

IN MISS. — Henry James Torbit, 20, recently completed his basic training at Lackland Air Force Base, Tex. He is a June 1967 graduate of Dunbar High School and the son of Mr. and Mrs. Louis Torbit, of E. 32nd St. Future: He is now stationed at Keesler AFB, Miss.

Community Notes

FEB. 8

"Trumpets of the Lord," a musical adaptation of James Weldon Johnson's book, "God's Trombones," will be the fourth in the Goucher Concert Series to be held in the Kraushaar Auditorium of the Goucher College Center on Sunday, Feb. 8 at 8:00 p.m.

FEB. 8

The Occult is studied at The Theosophical Society. Its Maryland Headquarters is in Baltimore at 523 N. Charles Street. Sunday Lectures are at 3:30 p.m. All are welcome. During February, the general topic is "Brotherhood — When?" (telephone Number 243-5521).

FEB. 8

An organ recital featuring John Rose, organist of the Cathedral of the Sacred Heart in Newark, N.J., will be presented on Sunday, Feb. 8, at 5:30 p.m. at the Cathedral of Mary Our Queen, 5200 North Charles St.

FEB. 10

The Druid Hill YMCA is forming a ping pong team on Feb. 10 at 7 p.m. for boys ages 12 through 17. Also planned is a roller skating club, Feb. 13, at 5:30 p.m. Also, a bowling club, Feb. 21, a teen council on Feb. 19, arts and crafts class on Feb. 16 and there will be a black arts exhibition on Feb. 23 through 28.

The public is invited to attend the art exhibition. Persons interested in participating in any of these activities, contact Julian Morgan, youth director or Steven Milburn, assistant youth director.

FEB. 11

Feb. 11, Ashe Wednesday; there will be a meeting at Levering Hall, Hopkins, 7:30 p.m. to reconstitute a city-wide anti-war group. The discussion will include means of ending the war in Vietnam.

FEB. 14

The largest cat show in the United States, bringing 600 cats into competition, will be staged by the Chesapeake Ca Club from Chesapeake Cat Club from 10 a.m. to 8 p.m., Saturday, Feb. 14, and from 1 p.m. to 6 p.m. Sunday, Feb. 15, in the Baltimore Civic Center.

FEB. 15

A gospel concert, featuring songs by the Coppin State Gospel Choir and renditions by Washington D.C. Choral Ensemble, will be held Sunday, Feb. 15, at Forest Manor, located at 3803 Forest Park Ave.

There is no admission charge so come, enjoy yourself, and give as the Lord has blessed you.

FEB. 13

The fast-rising rock group, "Iron Butterfly," will thumb its nose at the Friday-the-13th jinx when it does its own thing on that date in February in the Baltimore Civic Center.

Featured on the same bill with the Los Angeles based group when it appears at the Baltimore Civic Center Friday, Feb. 13, at 8 p.m. will be "Crow," a group from Minneapolis and "The Procreation," a local Baltimore group.

FEB. 13

Edward Albee's play, "Who's Afraid of Virginia Woolf?" will be performed February 13, 14 and 15 by the Barnstormers, the undergraduate group at The Johns Hopkins University, at 8:30 p.m. in Shriver Hall on the University's Homewood Campus.

FEB. 16

The Parent-Teacher Student Association of Douglass High School will hold the monthly meeting of the Representative Assembly, Sunday, Feb. 15, at 3 p.m. in Room 122.

The ways parents can participate in the evaluation procedures March 9, 10 11, 12 will be discussed.

All interested parents and students are invited to attend.

FEB. 20

The Department of Parole and Probation will present its First Annual Charity Ball on Friday evening, Feb. 20 from 9 p.m. to 1 a.m. at the Eastwind, 9000 Pulaski Highway at Martin Blvd.

All proceeds from the affair will be donated to the Heart Association of Maryland.

Tickets for the ball may be purchased from either The Heart Association of Maryland at 415 N. Charles St. or the State Department of Parole and Probation at 3801 Fleet St.

FEB. 8

The Baltimore Fellowship Choir under the direction of James Peterson, will conduct a recital at the Arena Playhouse to benefit the Arena Players' Renovation Fund. The recital will be Sunday, Feb. 8 at 4 p.m. in the upstairs auditorium, 504 Orchard St.

For ticket information, call Mrs. Camilla Sherade, 523-6245.

FEBRUARY 8

Fellowship Choir appears in first of a series of concerts to benefit Arena Playhouse Renovation Fund at 4 p.m. at the Playhouse.

UNIVERSITY OF BALTIMORE
The University of Baltimore is now accepting enrollments for day and evening divisions, Spring semester.
Instruction Begins February 5, 1970
Call or write the registrar for information!
UNIVERSITY OF BALTIMORE
1420 North Charles Street
Baltimore, Maryland 21201
Telephone: 727-6350

Nixon OKs New Health Money

WASHINGTON — President Nixon tried to placate his health critics by concentrating limited research dollars in his new budget in a few critical areas—cancer, heart disease, serious childhood illnesses and tooth decay.

Proposed research increases over estimated 1970 spending is $46.2 million in these four areas.

SPECIAL for the week
STRIP STEAK $2.29
With baked Idaho Potato, One Vegetable and Salad Bar. (10 Varieties)
Silhouette ROOM RESTAURANT The Heckt
REISTERSTOWN ROAD PLAZA

Not Just the Sofa. . .but a COMPLETE 5-PC. SPANISH LOUNGE GROUP for Just $249
• 107" Biscuit-Tufted Table End Sofa • 2 Vinyl Swivel Chairs • 2 Impressive Spanish Table Lamps
It's comfortable . . . beautiful and priced to fit your budget! It's a group the whole family will love! The extra long flush-base sofa has rope-turned wood front rail, medallion accents and deeply tufted seat. Removable back bolsters in solid and print combination. End tables have mar-resistant tops, and 2 correlated chairs are covered in diamond tufted leather-like vinyl.
Distinctive Wrought Iron Base Cocktail Table $49
Personalized Budget Terms!
Free Delivery! Free Parking at All Stores!
Howard & Saratoga Open Mon. & Thurs. 9:30-9, Daily 'til 6
Suburban Stores Open Daily 10-9 P.M.
THE FRIENDLY STORES
Pollack-Blum's
SERVING HOMEMAKERS SINCE 1947