AFRO Listing Of Television Schedule

WMPB-TV (67)

SUNDAY, JAN. 25

12:00 Anatomy of Revolution — Harvard Professor Crane Brinton compares the English, French, American and Russian revolutions.
12:30: Book Beat — The Season by William Goldman
1:00: AAAS Conference — American Association for the Advancement of Science: Coverage of the 1969 convention. Deals with various scientific subjects of interest to the public.
4:00: Jim Dale Reviews (C,R) — Local cultural events reviewed by Jim Dale.
4:30: Session Seventy (C,R) — Key Annapolis legislators are interviewed.
8:00: Net Journal (R)
6:00: French Chef (R)
6:30: The Show (C,R) — A weekly series designed by and for the American teen-ager.
7:30: Net Playhouse
9:00: Forsyte Saga — Problems are mounting for Michael: he knows Wilfred is in love with Fleur and now he's involved in the troubles of one of his employees.
10:00 Advocates (C) — Should we continue Indian Reservations Indefinitely?

MONDAY, JAN. 26

8:00: Classroom Television
8:30: Developing Communication Skills — Listening.
9:00: Classroom Television
10:00: Sesame Street (C)
11:00: Classroom Television
12:00: Designing Women (C,R) — Sewing and fashion. The Inside Story II.
12:00: Classroom Television
3:00: Put It In Writing — Verbs — The Heart of the Writing.
3:30: Classroom Television
4:00: Sesame Street (C,R)
5:00: Misterogers' Neighborhood (C)
5:30: Hodgepodge Lodge (C) — Miss Jean presents a nature series for six-to nine-year-olds. Snakes.
6:00: Folk Guitar — Laura teaches the G chord; then teaches "Blue Tail Fly" and "Red River Valley" using the G chord and plucking strum.
6:30: What's New? — "The Children and Snowy Heron."
7:00: Teacher Training (R) — English Verb Constructions.
7:30: U.S.A. Poetry
8:00: World Press (C) — Key news stories of the week are examined.
9:00: Black Journal
10:00: Urban 30 (C) — Black is ... A study of Black Culture, history, art and music.
10:30: Koltanowski on Chess — The Numbers Racket. Koltanowski tells his audience how a chess player might become a master.
11:00: Newsfront (C) — In-depth analysis of the day's top news stories.

TUESDAY, JAN. 27

8:15: Classroom Television
10:00: Sesame Street (C,R)
11:00: Classroom Television
2:30: Let's lipread
3:00: Classroom Television
3:30: Efficient Reading (C) — The Dynamic Role of Reading.
4:00: Sesame Street (C,R)
5:00: Misterogers' Neighborhood (C)
5:30: Hodgepodge Lodge (C) — Nature Photography of Art.
6:00: Busy Knitter (C) — Color and Shaping.
6:30: What's New? — "Eye on You"
7:00: Folk Guitar (R) — Laura teaches the G chord; then "Blue Tail Fly" and "Red River Valley" using the G chord and plucking strum.
7:30: Forsyte Saga (R) — Problems are mounting for Michael: he knows Wilfred is in love with Fleur and now he's involved in the troubles of one of his employees.
8:30: The Advocates (C,R)
9:30: Conversations 1968 — People in the entertainment field discuss their lives and work. Tonight: Bing Crosby.
10:00: Urban 30 (C)—Our Street. Continuing drama of Negro family life in Baltimore.
10:30: Fires of Creation—John Burton creates a grouping of sculptured glass pieces entitled "Growth."
11:00: Newsfront (C)—In-depth analysis of the day's top news stories.

WMAR-TV (2)

SAT. JAN. 24

7:25: The Earl News
7:30: Dastardley and Muttley
8:00: The Jetsons
8:30: Bugs Bunny Road Runner Hour
9:30: Professor Kool
10:00: The Perils of Penelope Pitstop
10:30: Scooby Doo, Where are You
11:00: The Archie Comedy Hour
12:00: The Monkees
12:30: Wacky Races
1:00: Woman's Journal
1:30: Your Family Doctor
1:45: T B A
2:00: Atlantic Coast Conference Basketball North Carolina State vs. Duke from Durham
4:00: All American College Show
4:30: Lancer
B and W 6:30: Saturday's Top Movie: "Ulysses" Anthony Quinn, Kirk Douglas
7:30: Jackie Gleason Show
8:30: My Three Sons
9:00: Green Acres
9:30: Petticoat Junction
10:00: Mannix
11:00: Newswatch
11:15: Weather Watch
11:20: Sports Watch
11:30: Big Movie of the Week: "Duel of the Jungle" Dana Andrews, Jeanne Crain
B and W 1:20: Bonus Feature: "Cow Country" Edmund O'Brien, Helen Westcott
2:50: Late News
2:55: Lord's Prayer
3:00: Sign Off . . .

SUNDAY, JAN. 25

8:00: Superman
8:30: Johnny Quest
9:00: Tom and Jerry
9:30: Batman
10:00: Lamp Unto My Feet
10:30: Look Up and Live
11:00: Camera Three
11:30: Face the Nation
12:00: Picture for a Sunday Afternoon: "Brighty of the Grand Canyon" Joseph Cotton and Pat Conway
2:00: NHL Hockey: St. Louis at Philadelphia
4:30: The Mirror and the Mirage
5:30: Original Amateur Hour
6:00: Sunday Evening News Roger Mudd
6:30: Death Valley Days: "Biscuits and Billy the Kid"
7:00: Lassie
7:30: To Rome with Love
8:00: The Ed Sullivan Show
9:00: The Glen Campbell Goodtime Hour
10:00: Mission Impossible
11:00: Newswatch
11:15: Weather Watch
11:20: Sports Watch
11:30: Merv Griffin Show
1:00: Late News
1:05: Bible Reading
1:10: Sign Off . . . .

MONDAY, JAN. 26

7:00: CBS News with Joseph Benti
7:15: Newswatch
7:30: CBS News with Joseph Benti
7:45: Newswatch
7:50 CBS News with Joseph Benti
8:00: Captain Kangaroo
9:00: Romper Room
9:30: Newswatch
9:40: Dialing for Dollars
10:00: Truth or Consequences
B and W 10:30: The Beverly Hillbillies
B and W 11:00: Peyton Place
11:30: Love of Life
12:00: Where the Heart Is
12:25: Newswatch
12:30: Search for Tomorrow
1:00: The Woman's Angle: Sylvia Scott
1:30: As the World Turns
2:00: Love is a Many Splendored Thing
2:30: The Guiding Light
3:00: The Secret Storm
3:30: The Edge of Night
4:00: Flintstones: "The Bowling Ballet"
4:30: The Twilight Movie: "Best Things in Life are Free" Ernest Borgnine and Dan Dailey
6:30: CBS Evening News with Walter Cronkite
7:00: Newswatch
7:15: Newswatch Weather: Perry Andrews
7:20: Newswatch Sports: Jack Dawson
7:30: Gunsmoke
8:30: Here's Lucy
9:00: Mayberry RFD
9:30: Doris Day Show
10:00: Carol Burnett Show
11:00: Newswatch
11:15: Weather Watch
11:20: Sports Watch
11:30: The Merv Griffin Show
1:00: Late News
1:05: Bible Reading
1:10: Sign Off . . . .

TUESDAY, JAN. 27

7:00: CBS News with Joseph Benti
7:15: Newswatch
7:20 CBS News with Joseph Benti
7:45 Newswatch
7:50: CBS News with Joseph Benti
8:00: Captain Kangaroo
9:00: Romper Room
9:30: Newswatch
9:40: Dialing for Dollars
10:00: Truth or Consequences
10:30 The Beverly Hillbillies
B and W 11:00: Peyton Place
11:30: Love of Life
12:00: Where the Heart Is
12:25: Newswatch
12:30: Search for Tomorrow
1:00: The Woman's Angle: Sylvia Scott
1:30: As The World Turns
2:00 Love is a Many Splendored Thing
2:30: The Guiding Light
3:00: The Secret Storm
3:30: The Edge of Night
4:00: The Flintstones: "The Twitch"
4:30: The Twilight Movie: "Interlude" June Allyson and Rossano Brazzi
6:30: CBS News with Walter Cronkite
7:00: Newswatch
7:15: Newswatch Weather: Perry Andrews
7:20: Newswatch Sports: Jack Dawson
7:30: High School Bowl
8:00: Man To Man
8:30: The Red Skelton Show
9:30: The Governor and J.J.
10:00 CBS Reports
11:00: Newswatch
11:15: Weather Watch
11:20: Sports Watch
11:30: The Merv Griffin Show
1:00: Late News
1:05: Bible Reading
1:10: Sign Off. . . .

WBAL-TV (11)

SATURDAY, JAN. 24

7:15: Sign On and Devotions
7:30: The Christophers (c)
7:45: Davey and Goliath (c) (Cousin Barney)
8:00: Learning to Read
8:30: At Home In Maryland (c)
9:00: Garden Living (c)
9:30: The Opportunity Line (c)
10:00: H. R. Pufnstuf (c)
10:30: Banana Splits (c)
11:30: The Flintstones (c)
12:00: Jambo (c)
12:30: Underdog (c)
1:00: Here Comes the Grump (c)
1:30: Wild Kingdom (c)
2:00: A Child Is Waiting (c)
2:30: Hazel (Once An Actor- (c)
3:00: Danny (Temper, Temper) (c)
3:30: Lucy (Lucy's Anniversary Present)
4:00: Kerby Scott (c)
5:00: Shell's Wonderful World of Golf (c)
6:00: Pinbusters (c)
7:00: TV 11 News: Saturday Seven O'Clock Edition (c)
7:30: Andy Williams (c)
8:30: Adam-12 (c)
9:00: Saturday Night at the Movies: "Last Safari" (Stewart Granger) (c)
11:15: TV 11 News (c)
11:45: Tonight Show (c)
1:00: News Headlines
1:05: Devotions
1:10: Sign-Off

SUNDAY, JAN. 25

7:45: Sign On and Devotions
8:00: Learning to Read
8:30: Frontiers of Faith (c)
9:00: Sunday Sermon (c)
9:30 Insight (c)
10:00: Sunday Morning Movie: "Blondie Has Servant Trouble" (Penny Singleton, Arthur Lake)
12:00: Sunday Afternoon Show: "Fury at Smuggler's Bay" (Peter Cushing) (c)
2:00: Meet the Press (c)
2:30 Outdoors With Liberty Mutual (c)
3:00: Danny
3:30: Lucy
4:00: G. E. College Bowl (c)
4:30: Bing Crosby Golf Tournament (c)
6:00: TV 11 News: Sunday Supplement (c)
7:00 Mr. B and Co.
7:30: Wonderful World of Disney (c)
8:30 Bill Cosby Show (c)
9:00: Bonanza (c)
10:00: Brass Tacks (c) (Penal System) *
11:00: TV 11 News
11:30: Suspense Theatre: "My Enemy, This Town" (Scott Marlow, Diane McBain) (c)
12:30: News Headlines
12:31: Devotions
12:40: Sign-Off

MONDAY, JAN. 26

6:15: Sign On and Devotions
6:30: Learning to Read
7:00: Today Show (c)
7:25: TV 11 News: 7:25 Edition
730 Today Show (c)
8:25: TV 11 News: 8:25 Edition
8:30: Today Show (c)
9:00: Steve Allen Show Theodore Bikel, Charlie Callas)
10:30: Concentration (c)
11:00: The Galloping Gourmet (c) (Gurkas Norge)
11:30: The Hollywood Squares (c)
12:00: Jeopardy (c)
12:30: Who, What or Where Game (c)
12:55: NBC News with Floyd Kalber (c)
1:00: Lucy (Cuban Pal)
1:30: Be Healthy, Be Happy (c)
2:00: Days of Our Lives (c)
2:30: The Doctors (c)
3:00: Another World (c)
3:30: Bright Promise (c)
4:00: Name Droppers (c)
4:30: Perry Mason (Bogus Buccaneer)
5:30: TV 11 News: 5:30 Edition (c)
6:00: Duckpins and Dollars (c)
6:30: Huntley-Brinkley Report (c)
7:00: TV 11 News: Seven O'Clock Edition (c)
7:30: My World and Welcome To It (c)
8:00: Rowan and Martin's Laugh-In (c)
9:00: Monday Night at the Movies: "In Enemy Country (Tony Franciosa, Guy Stockwell) (c)
11:15: TV 11 News: Eleven O'Clock Edition (c)
11:45: Tonight Show (c)
1:15: News Headlines
1:18: Devotions
1:30: Sign-Off

TUESDAY, JAN. 27

6:15: Sign On and Devotions
6:30: Learning-to Do
7:00: Today Show (c)
7:25: TV 11 News: 7:25 Edition
7:30: Today Show (c)
8:25: TV 11 News: 8:25 Edition
8:30: Today Show (c)
9:00: Steve Allen Show (Wally Cox, Robert Q. Lewis) (c)
10:30: Concentration (c)
11:00: The Galloping Gourmet (c) (Shrimp Moska)
11:30: The Hollywood Squares (c)
12:00: Jeopardy (c)
12:30: Who, What or Where Game (c)
12:55 NBC News with Floyd Kalber (c)
1:00: Lucy (The Freezer)
1:30: Science in Action
2:00: Days of Our Lives (c)
2:30: The Doctors (c)
3:00: Another World (c)
3:30: Bright Promise (c)
4:00: Name Droppers (c)
4:30: Perry Mason (Bogus Books)
5:30: TV 11 News: 5:30 Edition (c)
6:00: Duckpins and Dollars (c)
6:30: Huntley-Brinkley Report (c)
7:00: TV 11 News: Seven O'Clock Edition (c)
7:30: Ringling Brothers Barnum and Bailey Circus (c)
8:30: Julia (c)
9:00: Tuesday Night at the Movies: "Kings Go Forth" (Frank Sinatra, Tony Curtis)
11:15 TV 11 News: Eleven O'Clock Edition (c)
11:45: Tonight Show (c)
1:15: News Headlines
1:18: Devotions
1:30: Sign-Off

WMET-TV (24)

SATURDAY JAN. 24

1:30-3:30: College Basketball — Princeton at Davidson (Eastern Regional game) (TVS, Inc.)
3:30-4:00: Frontier Doctor — No. 5302
4:00-4:30: The Bible Story "The Desert Journey" — Paul Harvey
4:30-5:00: Racing From Hialeah — Live(TVS, Inc.)
5:00-7:30 Sunset Theater — No. 1 "Under Pressure" — Edmound Lowe (1935) No. 2 "Fighting Chance" — Rod Cameron (1955)
7:30-8:00 Let's Make A Deal
8:00-8:30: Waterfront
8:30-9:00 Compass — Travel
9:00-10:00 Upbeat
10:10:30 Gospel Tabernacle Hour — (Religious service)
10:30-11:00: Pauline Wells Lewis Show
11:00-11:05: Cinema 24 — "Pride of Maryland" — Peggy Stewart (1950)

SUNDAY, JAN. 25

1:30-3:30: College Regional Basketball — La Salle at Duquesne (TVS, Ins. Live, not in color)
3:30-4:00: Film: "Basketball Fundamentals" with Jack Twinham (Assn. No. S-721
4:00-8:00 Sunday Cinema — No. 1 "Terror at Midnight" Scott Brady (1958) No. 2 "Thunder Over Tangiers" — Robert Hutton (1957) No. 3 "Trial Without Jury" — Robert Rockwell (1950)
8:00-8:30: Oral Roberts Presents — Religious
8:30-9:00: The Big Picture-No. 775 — "What Makes A Modern Army"
9:00-10:00: The Greek American TV Hour — (Live, Locally Produced)
10:00-11:15: Cinema 24 — "Daughter of the Jungle" Lois Hall, Sheldon Leonard, Jim Noland (1948)
11:15: Living World

MONDAY, JAN 26

3:45-4:00: UBC News — Afternoon Report
4:00-4:30: Let's Make a Deal (ABC 14 day delay)
4:30-5:00: All My Children
5:00-6:00: Pogo's Cartoon Circus
6:00-6:30: Adventures of Gulliver
6:30-7:00 — Waterfront — No. 20 — "Captain Chris"
7:00-8:00: American Bandstand — Dick Clark is host (ABC 9 day delay)
8:00-8:30: Baltimore 70 — With Dr. Ross Pierpont
8:30-9:00: Stories of Success — Story of the trucking industry and how a box of school books gets from printer to classroom No. 84.
9:00-9:30: That Girl — (ABC 7 day net delay)
9:30-10:45: Cinema 24 — "Frenzy" — Joan Greenwood (1945)
10:45: News Headlines

TUESDAY, JAN. 27

3:45-4:00: UBC News — Afternoon Report
4:00-4:30: Let's Make A Deal — (ABC 14 day delay)
4:30-5:00: All My Children
5:00-6:00: Pogo's Cartoon Circus
6:00-6:30: Waterfront No. 21 — "Tension"
7:00-8:00: Scene 70 (Nat. Tele-Prod)
8:00-8:30: New Wind Blowing — With Jim Schwartz
8:30-9:00: Quest For Adventure
9:00-9:30: That Girl (ABC 7 day delay)
9:30-11:00: Cinema 24 — "Green Fingers" — Robert Beatty (1948)
11:00: News Headlines

WJZ-TV (13)

SATURDAY, JAN. 24

5:00: Inspiration
6:00: Faith for Today (C)
6:30: Your Government (C)
7:00: The Active Ones (C)
7:30: Cartoon Festival (C)
9:00: Chattanooga Cats (ABC) C
10:00: Hot Wheels (ABC) C
10:30: The Hardy Boys (ABC) C
11:00: Sky Hawks (ABC) C
11:30: George of the Jungle (ABC) C
12:00: Get It Together (ABC) C
12:30: Conversations in Black and White (C)
1:00: The Government Story (C)
1:30: Westerner
3:30: Pro Bowlers Tour (ABC) C
5:00: Wide World of Sports (ABC) C
6:30: Baltimore's Best Movies (C)
8:20: Eyewitness News (C)
8:30: "A Piece of the Action" Group W (C)
630: The Hollywood Palace (ABC) C
10:30: The Newlywed Game (ABC DB) C
11:00: Eyewitness News (C)
11:30: The Late Show
1:30: Weekend News (ABC DB) C
1:45: The Late Late Show
3:15: The Answer
3:45: Inspiration

SATURDAY MOVIES

1:30 p.m.: WESTERNER — Kansas Pacific (1953) Sterling Hayden Southern sympathizers attempt to keep a railroad from reaching Western forts.
Second Feature — The Bandit Trail (1943) Tim Holt. A young bankrobber is reformed by a lawman friend.
6:30 p.m.: BALTIMORE'S BEST MOVIES — Convicts Four (1963) Rod Steiger, Ben Gazzara. Sixteen minutes before execution, a killer's sentence is commuted to life imprisonment.
11:30 p.m.: THE LATE SHOW — Bright Victory (1952) Richard Kennedy, Julie Adams. Blinded in North Africa, an Army sergeant struggles to adjust to life without sight.

A GOOD citizen is registered and prepared to VOTE. Do so TODAY at Supervisors of Elections, People's Court Building, Fayette and Gat Sts.

1:45 a.m.: THE LATE LATE SHOW — Double Deal (1950) Marie Windsor, Richard Denning. A murder is committed for an oil well that later proves to be only water.

HIGHLIGHTS

JAN. 25

1:55 p.m.: NBA GAME OF THE WEEK — Chris Schenkel and Jack Twyman report.
5:00 p.m.: COMMAND PREMIERE — "McHale's Navy Joins the Air Force" (1965) Tim Conway, Joe Flynn. A navy man masquerades as an Air Force officer.
9:00 p.m.: SUNDAY night movie — "Hombre" with Paul Newman and Richard Boone.
11:30 p.m.: THE LATE SHOW — "The Lusty Men" (1952) Susan Hayward, Robert Mitchum. A has-been rodeo star is asked to train a young cowboy for a career on the rodeo circuit.

JAN. 26

8:30 p.m.: MONDAY NIGHT MOVIE — "Suddenly Last Summer" (1960) Elizabeth Taylor, Montgomery Clift, Tennessee Williams' story of a young woman confined to an institution for the mentally ill as the result of a traumatic experience.

JAN. 27

8:30 p.m.: MOVIE OF THE WEEK — "Carter's Army" — Stephen Boyd, Robert Hooks, Richard Pryor, Roosevelt Grear, Story concerns the capture of a strategic bridge leading into enemy territory by a company of black soldiers, commanded by a prejudiced white Southern officer.

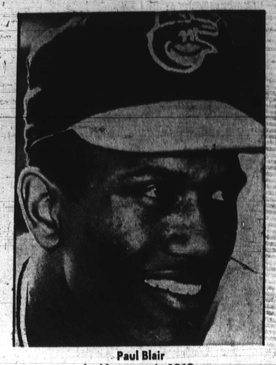

Paul Blair had best year in 1969

Blair and Phoebus lead '70 Orioles into fold

Outfielder Paul Blair and Pitcher Tom Phoebus were the first Orioles to sign their 1970 contracts, it was announced today by Harry Dalton, the club's Director of Player Personnel.

Blair, 25, batted .285 for the American League pennant winners and drove in 76 runs. He appeared in 150 games in 1969 and hit 26 home runs, a career-high total.

* * *

Phoebus, 27, had a 14-7 record in 1969. He struck out 171 batters in 202 innings and had an ERA of 3.52.

Blair put together his best all-around year in 1969, he led all American League outfielders with putouts, with 407; he was voted the "Golden Glove" award for his fielding excellence. It was the second time he had been chosen for the trophy, having been picked for the honor in 1967.

A new face on an old friend.
The new McAllister Hotel.
In downtown Miami. Biscayne & Flagler.

Miami means more at the newly renovated McAllister Hotel, 10 minutes from the Airport, Key Biscayne, Miami Beach and the new Port.

More convenience and more fun, when you're in the center of shopping, theatres, entertainment; 15 minutes from jet-slat, horse and dog tracks, the Orange Bowl.

500 air-conditioned rooms with TV; no charge for (2) children under 14 years sharing room with parents. New English Pub restaurant/lounge, shopping arcade, airlines and travel offices on premises. European plan, singles from $10, doubles from $13, daily, to December 15. New brochure.

The McAllister Hotel
Biscayne at Flagler, Miami, Florida 33132
Cable: MACHOTEL
Phone: 305/374-6115
or your travel agent.
When in Puerto Rico, stay at the San Juan Darlington Hotel, the landmark hotel: now affiliated ownership and management.

Announcing
SIXTH ANNUAL
Ford Dealer White Sale
LIMITED TIME ONLY

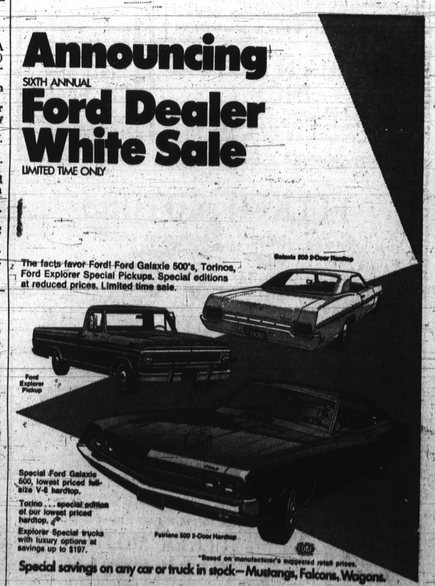

The facts favor Ford! Ford Galaxie 500's, Torinos, Ford Explorer Special Pickups. Special editions at reduced prices. Limited time sale.
Special Ford Galaxie 500, lowest priced full-size V-8 hardtop.
Torino . . . special edition of our lowest priced hardtop.
Explorer Special trucks with luxury options at savings up to $197.
Fairlane 500 2-Door Hardtop
Special savings on any car or truck in stock—Mustangs, Falcons, Wagons.
SEE YOUR NEARBY FORD DEALER.

Pantry Pride DISCOUNT FOODS

ALL BEEF SOLD AT PANTRY PRIDE IS U.S.D.A. CHOICE
USDA CHOICE
NO FINER MEAT SOLD ANYWHERE

PRICES EFFECTIVE THRU SATURDAY, JANUARY 24th, 1970 *** WE RESERVE THE RIGHT TO LIMIT QUANTITIES.

BONUS COUPON SAVINGS

REDEEM THIS VALUABLE COUPON FOR RPB10 10¢ OFF 6-OZ. Maxwell House INSTANT COFFEE
LIMIT ONE COUPON PER SHOPPING FAMILY VOID AFTER SATURDAY JAN. 24th 1970

REDEEM THIS VALUABLE COUPON FOR RPB25 25¢ OFF 4 1-lb. 3 oz. Betty Crocker Layer CAKE MIXES
LIMIT ONE COUPON PER SHOPPING FAMILY VOID AFTER SATURDAY JAN. 24th 1970

REDEEM THIS VALUABLE COUPON FOR RPB10 10¢ OFF 2- Packages VIVA TOWELS
LIMIT ONE COUPON PER SHOPPING FAMILY VOID AFTER SATURDAY JAN. 24th 1970

REDEEM THIS VALUABLE COUPON FOR 7¢ OFF 21- Ounce CAN AJAX Cleanser
LIMIT ONE COUPON PER SHOPPING FAMILY VOID AFTER SATURDAY JAN. 24th 1970

PANTRY PRIDE HOMOGENIZED VITAMIN D FRESH MILK ½ GALLON 58¢

FULLY COOKED Smoked Hams SOME SLICES REMOVED Shank Portion lb. 45¢ Butt Portion lb. 55¢ 16 TO 20-LB. AVG. Whole Ham lb. 63¢

FRESH FRYERS U.S. GOV'T INSPECTED SPLIT OR CUT-UP lb. 31¢ WHOLE lb. 27¢

SIRLOIN STEAKS U.S.D.A. CHOICE QUALITY lb. 99¢

Goetzes Boneless SMOKED BUTTS lb. 99¢
Center Cut SMOKED PORK CHOPS lb. $1.09
Regular GROUND BEEF Solid in 3-lb. pkg. or more lb. 58¢
Fresh, Tender SLICED LIVERS Beef lb. 49¢ Calf. lb. 99¢
U.S. Gov't Inspected FRESH CHICKEN Leg or Breast Quarters lb. 39¢
Quartered PORK LOINS Sliced 9 to 11 Chops lb. 85¢
Goetze's Old Southern BREAKFAST SAUSAGE 2 lb. pkg. 99¢
Tender, Lean CHOPPED CHUCK lb. 79¢
Esskay's Tiny Link PORK SAUSAGE lb. 89¢
U.S.D.A. Choice STEAKS Porterhouse or T-Bone lb. $1.19

STAYMAN, WINESAP ROME BEAUTY APPLES EXTRA FANCY 2 4-lb. Bags 87¢
Iceberg LETTUCE Crisp California 2 hds. 39¢
KALE & SPINACH Fresh Daily Tender 2 cello bags 59¢
POTATOES For Baking U.S. NO. 1 Russett 10 lbs. 93¢
YELLOW ONIONS U.S. NO. 1 3 lbs. 29¢
SWEET D'ANJOU PEARS 2 lb. 49¢

ALL MEAT FRANKS PANTRY PRIDE lb. PKG. 69¢
PRESSED HAM Imported ½-lb. 69¢
CHICKEN ROLL ½-lb. 79¢
TURKEY ROLL Dark Meat ½-lb. 69¢
CHEESE SPREAD CHEF DELIGHT 2 lb. LOAF 69¢
CREAM CHEESE Pantry Pride 2 3-oz. Pkg. 23¢
BISCUITS Pantry Pride 4 8-oz. cans 33¢
ORANGE JUICE Florida Citrus ½-gal ctn. 59¢
BOSTON MACKERAL FANCY lb. 29¢
ROCKFISH FRESH PAN lb. 49¢

SAVE ANYDAY AND EVERYDAY WITH THESE LOW PRICE ITEMS

TOMATO JUICE LIBBY'S 8 1-PT. 2-OZ. 99 SAVE 49¢
SAVE 17¢ SPAGHETTIOS Franco American 6 15¼-oz. $1.00
SAVE 10¢ LIPTON NOODLE SOUP 2 2's 45¢
SAVE 16¢ LENTIL SOUP Progresso 4 1-lb. 4-oz. $1.00
SAVE 16¢ MINESTRONE SOUP Progresso 4 1-lb. 4-oz. $1.00
SAVE 3¢ BEEF SOUP Campbell Vegetable 10½-oz. 14¢
SAVE 4¢ NOODLE SOUP Campbell Chicken 2 10½-oz. 29¢
SAVE 4¢ ELBOW MACARONI Mueller 3 lbs. 66¢

FRUIT COCKTAIL DEL MONTE 1-lb. 14-OZ. 39 SAVE 4¢
SAVE 10¢ LIBBY PEAS Frozen 2 10-oz. 39¢
SAVE 10¢ CUT GREEN BEANS Frozen Libby's 20-oz. 47¢
SAVE 10¢ MIXED VEGETABLES Frozen Libby's 24-oz. 39¢
SAVE 13¢ VEGETABLES Birds Eye Frozen Bavarian Style 2 10-oz. 85¢
SAVE 17¢ BROCCOLI SPEARS Frozen Green Giant 3 10-oz. $1.00
SAVE 6¢ CREAM SPINACH Frozen Birds Eye 3 10-oz. $1.00
SAVE 30¢ BEEF OR TURKEY Banquet Sliced Frozen 4 4½-oz. bag 89¢

SWEET YAMS JACK O' LANTERN 2 lb. 8-OZ. 39 SAVE 6¢
SAVE 11¢ SPAGHETTI SAUCE Pantry Pride Meatless 1-qt. 59¢
SAVE 10¢ REGULAR COFFEE Pantry Pride 1-lb. 65¢
SAVE 20¢ TOMATO JUICE Pantry Pride 4 1-qt. 14-oz. 99¢
SAVE 32¢ PRUNE JUICE Pantry Pride 3 1-qt. 95¢
SAVE 15¢ PEACHES Pantry Pride Sliced Yellow Cling 3 1-lb. 13-oz. 85¢
SAVE 17¢ FRUIT COCKTAIL Pantry Pride 3 1-qt. 14-oz. $1.00
SAVE 32¢ GOLDEN CORN Pantry Pride Whole Kernel 6 1-lb. $1.00

WESSON OIL 24-oz. 49 SAVE 6¢
AWAKE JUICE BIRDSEYE FROZEN 3 9-OZ. CANS 89 SAVE 27¢
POUND CAKE SARA LEE FROZEN 12-OZ. 69 SAVE 10¢