PASS IT ALONG TO A FRIEND

Hot Rod Blames Health, Quits Radio Show

EEOC allotment slashed in city's new budget

By MAX JOHNSON

City teachers are to get a lo[illegible] for a total operating expense [illegible] salary raise, the Equal Employ[illegible] fund for 1960 of $6,000.

ment Opportunity Commission [illegible] Other major cuts still stand as to operate next year with on[illegible] include 14 in the Urban Re[illegible] half the funds granted for 1959 [illegible] new-aid setup, 35 in the Bureau [illegible] expenses, and without an asset[illegible] of Highways, the abolishing of [illegible] ant director and 390 city em[illegible] the public baths with 28 jobs, [illegible] ployees are to lose their jobs, and 75 each in the Bureau of [illegible] as of Jan 1. Building Inspection, mainly in [illegible]

These are among the final proposals of the Board of Estimates in the city's 1960 budget, which was officially presented to the City Council on Wednesday afternoon.

Now, the City Council is required to meet daily until the new budget is approved.

The council members, a large majority of whom have vigorously protested the anticipated job cuts, are empowered by law only to make further budget cuts.

The City Council has no authority to add items or increase appropriations.

THE FINAL Board on Estimates budget to the City Council differs little from that first presented to the council on November 19.

Major differences are that the latest budget includes the pay raise for teachers, restoration of 77 custodial jobs in the Bureau of Building Inspection, and a new tax on savings and loan deposits, to be paid by the banks.

The new budget shows an actual addition of 568 city jobs with 221 positions in the Department of Education, mainly teachers, 111 in the Police Department, and 34 at the City Hospitals — jobs among the agencies so blessed.

New jobs in those agencies alone total 866 of the 568 proposed. The other 122 are scattered over 29 other agencies.

The 390 job cuts proposed include 266 in the professional categories, and 124 laborers.

The new budget shows expenditures totaling $[illegible] over the budget presented November 19.

* * *

MAJOR SOURCES of new revenue in addition to the savings and loan deposits tax include a 26 cent hike in the property tax rate and $83,000 in state aid funds to be applied to the pay raise for teachers.

It is estimated that the raise effective next September will cost $1,250,000 next year. The plan will place a limitation of $500 upon the individual increases for teachers.

As for EEOC, the abolished job of Murray Abramson, assistant executive secretary, at $5,880 a year, was replaced by the Board of Estimates with a long requested research assistant.

However, the new position had been requested at a salary of $5,604 annually. The Board of Estimates set the pay at $4,000.

In the November 19 budget EEOC's operating expenses were sliced from $11,019 to $3,000.

THE APPLICATIONS [illegible] Board of Estimates have slated in the budget to lose their jobs, have brought a protest from Louis L. Goldstein, state comptroller.

The Liquor Board is under control of the state, with these jobs as patronage posts, but the city pays the salaries.

This matter had not been decided at AFRO presstime.

The new budget totals $253,898,632, as compared to the 1959 budget of $329,998,503.

Board rejects liquor transfer

The Board of Liquor Commissioners on Tuesday announced rejection and disapproval of an application that would have permitted the transfer of a liquor permit from 1226 W. Mulberry St. to a food market at 1302 Madison Ave.

The case which was heard last Thursday involved a doubtable application. A favorable ruling would have allowed Charles Woolf to transfer his Class "D" beer, wine and liquor permit to two brothers, Robert and Jacob Kadish.

The Kadish brothers had asked to have the license transferred to the names and to appear have the permit revoked so a liquor store could be opened. [illegible]

THE PROTESTANTS [illegible] Jeanette Jackson Mitchell [illegible] pointed out Liquor Board [illegible] the same location before.

The protestants also took the position that there exists with in the community a liquor permit in the name of the York Hotel.

The York Hotel application [illegible] approved by the Liquor Board last August. Their request was affirmed on an appeal to the Baltimore City Court.

In its decision the Board pointed out that it would be distinguish the case from that of the York Hotel in that the hotel application is not presently [illegible]

IN OTHER ACTIONS [illegible] Bode, Bode and Hatch, and Cooper, Pickett & [illegible] have been granted permits to operate and liquor permits from Irvine Kleman for Sorrento Restaurant, 1863 N. Howard St.

Joe Bondi is also granted a class Schlenger group right to operate a separate package goods store permit, the extension of a re-construction program.

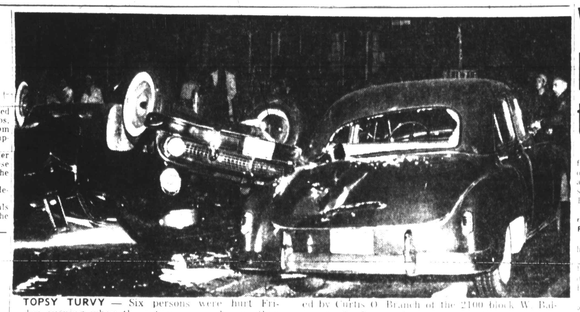

TOPSY TURVY — Six persons were hurt Friday evening when these two cars and one other collided at Preston and McCulloh Sts. The injured were taken to Provident, Mercy and Maryland General Hospitals. The overturned car was operated by Curtis O. Branch of the 2100 block W. Baltimore St. Police charged one of the drivers, a Washington student, with failure to obey a traffic sign and with failure to render aid at the scene of an accident.

Coleen finds a new friend

Six persons injured in spectacular car accident

He walked into the AFRO-Office on Wednesday afternoon with a shy smile on his face. He had a sad statement to make and he made it.

"I want to help the little girl who has no legs."

The girl he wanted to help [illegible] Bailey, Jr., 2[illegible] Fulton Ave.

Bailey, burned in a fire [illegible] her home, the 12 year old youngster had lost her legs amputated. Three years ago [illegible]

Despite the hardship [illegible] remained cheerful and [illegible] AFRO's [illegible] Mrs. Bailey's wife [illegible]

"I think the Lord [illegible] the [illegible] to do [illegible]

FOR CHRISTMAS [illegible] wanted a doll [illegible] some toys [illegible] her home.

Touched by the letter, the reporter came into the office and drew ten dollars from his wallet.

"Here, [illegible] said. "I don't want [illegible] it. I just want to help."

Hatchet robbery nets 36 years

ROBERT V. LAZZARO

ON FRIDAY

Melvin Starke, 16, 700 block Gold St.

Vernon Brown, 16, 2200 block N. Monroe St.

Ernest Rich, 17, 600 block Mountmor Ct.

The officer said he entered the store, scuffled with Starke, who got away, then chased him in the Gilmor Projects, where he caught him.

Mrs. 'Biddy' Wood sues for divorce

Petitions for divorce were filed in Circuit Court this week by these women:

Mrs. Frances M. Wood of 2904 Elgin Ave., through Robert B. Watts, attorney, charges that her husband, James E. (Biddy) Wood, deserted her more than 18 months ago.

His address is given as the Carver Hall Apartments, [illegible] Ave.

[illegible] Mrs. Wood is asking custody of their children, [illegible] Frances, 12, and Margie, [illegible]

Mrs. Eliza J. Robinson of 2412 Eutaw Place, in her bill of complaint says that she and her husband, Mr. Robinson, married [illegible] Mackey). Both [illegible] have not cohabitated [illegible] separate years. Mr. Robinson is now [illegible] executive secretary [illegible] Mr. Robinson [illegible] Federal Home [illegible]

MRS. FRANCES WOOD
She sues for divorce

MRS. ROBINSON
Sue, a sales man for a Paper company, lives at 2309 Dolphin Grove St., she says.

JAMES E. WOOD
His wife charges desertion

Woman gets 4 yrs. $1,200 fine for hit-run accident

Mrs. Roosevelt hits Ike on integration

MRS. ROOSEVELT

Mrs. Roosevelt called the country's attitude on education deplorable, and labelled the level of teacher pay and condition of schools outrage ous.

She expressed these and other opinions here this week during a 20 minute meeting with the Baltimore press in a down town hotel.

ASKED BY [illegible]

HERE FOR [illegible]

As for a segregation leader who goes, the President has given us none.

[illegible] Mrs. Roosevelt [illegible] Civil Rights [illegible] Commission on Civil Rights, which she called a [illegible]

The committee is headed by Vice President Richard M. Nixon, who is considered sure to be a candidate for the presidency on the Republican ticket.

At the same time, Mrs. Roosevelt said the Democratic party should get the Democratic [illegible]

MRS. ELEANOR ROOSEVELT
ponders a question

Mrs. Pearl Payne, 49, Henryton nurse, dies

Mrs. Pearl Payne, 49, [illegible] Cloverdale Rd. was dead on arrival at Provident Hospital on Saturday at 6:22 p.m.

Mrs. Payne, a nurse at Henryton State Hospital, had worked the night shift as usual on Friday.

When friends [illegible] her on Saturday, they received no answer.

It was estimated she had been dead about an hour before her body was discovered.

HER HUSBAND, Luther [illegible]

Zoning board asked to get proof

The Board of Municipal and Zoning Appeals has asked [illegible] to require clear cut and convincing evidence before permitting the continuance of alleged non-conforming uses.

The action was taken by the Northwest Protective Association with Mrs. Verda F. Welcome, state delegate, speaking as president emeritus, and the Brotherhood Pilot House, Richard W. Edwards Jr., director.

These actions came as they expressed satisfaction over the board's recent decision denying non-conforming use of property lies at 904 and 906 N. Carey St.

THEY SAID the board's action on the various cases which come before it, is basic to the success of the slum clearance and urban renewal program.

In order for the board to allow more families in a residence than the area zoning calls for, it is necessary for the proprietor to show that more families lived in the home before or at the time the zoning statute was set up in 1931.

John A. Craven heads Shriners for 1960

John A. Craven was elected illustrious potentate for 1960 of the Jerusalem Temple No. 4 of Shriners on Wednesday evening.

He succeeds James E. Denkins.

Stetson D. Wilson, treasurer; Frank W. Phillips, recorder; and Arthur R. Brooks, captain of the patrol, were all re-elected.

Other new officers for 1960 are: Richard Washington, chief rabbian; John T. Stokes, assistant rabbian; James R. Parker, high priest and prophet; Arthur L. Hatcher, oriental guide.

* * *

JOHN A. HAWKINS, newly appointed Deputy of the Oasis of Baltimore by Imperial Potentate Booker T. Alexander, presided at the annual election.

Mr. Hawkins was named to succeed Frederick T. Hicks who resigned as deputy after he was elected assistant grand secretary of Maryland Prince Hall Grand Lodge of Masons.

Appointed officers for the year by new Potentate Craven were:

Assistant Recorder, H. Calvin Parker; First Ceremonial Master, Frazie W. Vaulx; 2nd Ceremonial Master, L. Jean Williams; Marshal, Lewis J. Brown Jr.

Captain of the Guard, Julius Dixon; Outer Guard, Lewis G. J. Dean; Director, Dr. Allan Forte; Lecturer, Alfred A. Jackson; Assistant Lecturer, James A. Richardson and Public Relations, Fred Z. Nichols, Jr.

Fremont Ave. case

The case of shelter to people [illegible] Fremont Ave. [illegible] at 802 N. Fremont Ave. [illegible] Zoning. Appeals the coming Tuesday at 9 a.m.

Also scheduled for a decision is a request to allow seven families at 1714 W. Lafayette Ave.

The Fremont Ave. case was protested by neighborhood residents and the Baltimore Urban Renewal and Housing Agency before the board last two weeks ago.

Master Frazie W. Vaulx, 2nd Ceremonial Master, L. Jean Williams; Marshal, Lewis J. Brown Jr.

Captain of the Guard, Julius Dixon; Outer Guard, Lewis G. J. Dean; Director, Dr. Allan Forte; Lecturer, Alfred A. Jackson; Assistant Lecturer, James A. Richardson and Public Relations, Fred Z. Nichols, Jr.

New St. Paul St. bridge set next

The St. Paul St. bridge over Jones Falls at Mt. Royal Ave. is to be closed to traffic the first of the year, for the erection of a new bridge.

The Board of Estimates announced on Wednesday that bids on the construction of the new span would be opened December 30.

This will be the third new bridge to be rebuilt over Jones Falls within a two year period. First was the Calvert St. span, then Charles St., and now the new Maryland Ave. bridge is almost ready for use.

Will limit his work to own firm

Maurice "Hot Rod" Hulbert, for eight and a half years one of the city's top disc jockeys and radio personalities, has severed his relationship with Radio Station WITH.

News of the break was carried on Mr. Hulbert's shows on Friday and Saturday.

The shows are now being handled by Chuck Richards.

Questioned on the action Mr. Hulbert told the AFRO on Thursday that the move was dictated by reasons of health.

He explained that he had been advised by his physician some time ago to decrease his activities.

Since then he has given up his Arch Ave. show and a program of religious music earlier on Sunday.

Mr. Hulbert said carried on his program on six nights a week, four hours a night.

Now that he has dropped this he said he will have more time to his administrative and public relations [illegible] Hulbert Agency in the Mount Laurel Sts.

SPEAKING FOR the station management, station manager [illegible] said that Mr. Hulbert was [illegible] best employees.

Taking note of the fact that there is wide spread interest in the current probe of disc jockeys reportedly involved in taking "payola" for playing certain records, Mr. Embry said emphatically that no such element entered Mr. Hulberts case.

"As clean as a hound's tooth," Mr. Embry said [illegible] the complete Mr. Hulbert's reputation.

[illegible] and one half years ago [illegible] with WITH. [illegible] a school fear of cancer, that he has been free of cancer [illegible]

[illegible] two summers ago, Mr. Hulbert said, he underwent the hospital for a [illegible] he said. I [illegible] to adhere [illegible]

However, for more than a year he refused to adhere to the doctor's orders.

"Again, he has told me to slow down. So, I am now scheduled to go through a process of examinations and tests.

"After an examination Friday, Dec. 11, and consultation Saturday, December 12, another examination Tuesday, December 4, a test Saturday, December 5, another examination Tuesday, December 8, and consultation Friday, December 11, I would be informed of the results of the tests and the doctor's decision on Saturday, December 12."

Mr. Hulbert said he would be able to answer questions and appear in the studio to continue the [illegible]

No Job Too Small For
JORDON
CARPENTRY
ASPHALT TILING
FLOORS REFINISHED
INTERIOR & EXTERIOR
PAINTING
LAfayette 3-6751

QUICK BATTERY and TIRE SERVICE
WI. 7-9847
WALLER
CITIES SERVICE
2121 EDMONDSON AVE.
Free Pick-Up & Delivery
Bill Parker Bill Waller

LOW PRICES — HIGH QUALITY
COAL
PA. HARD No 3 or Nut $19.50 ton
RED BLAZE Egg or Nut-Soft $14.95 ton
RED BLAZE Run of Mine-Soft $12.95 ton
Every Ton Screened & Guaranteed
FUEL OIL
Prompt Metered Delivery
Budget Terms
Heating Equipment
Cleaned-Serviced-Repaired
SERVING BALTIMORE HOMES FOR 50 YEARS
Mulberry 5-1224
M. R. SEGALL & Co., Inc.

COAL
BEST GRADE PENNSYLVANIA HARD
No. 3 or STOVE - $19.50 — NUT - $19.50 — PEA - $18.50
BLUE EGG - $15.00 — 50 PERCENT LUMP - $11.50
LARGE ORDERS DELIVERED FROM MINE TO CONSUMERS
ALL OVER MD. CALL FOR OUR LOW PRICES.
FUEL OIL
HIGHEST QUALITY — LOWEST PRICE
Day and Night City-Wide Delivery Service of SMALL and LARGE Orders
Trucks Stationed at Convenient Locations for QUICK SERVICE to All Sections of the City
OVER 10,000 CUSTOMERS IN BALTIMORE
BLUE RIDGE FUEL CORP.
1400 MORELAND AVE. LO. 6-8200

MRS. SANTA WILL BE EXPECTING YOU AT
AFRO-REGENT YULE PARTY THURSDAY
(See Story In Column 1)

BLUE STREAK EDITION

Baltimore Afro-American

68th Year, No. 42 — Copyright 1959 by AFRO-AMERICAN Co. for all material previously printed in the current National Edition — BALTIMORE, MD., DECEMBER 19, 1959 — ★★★★★★★ — 32 Pages — 15 Cents

$2,000 'Trick'

A FINAL REMINDER that Christmas is just six days away is given AFRO readers by our Mrs. Santa Claus. Also, Mrs. Santa would like to remind that anyone who plans to help needy families must act now. And a bit of good news to all those deserving children, tickets are being mailed to the big Christmas Party to be held at 10 a.m. Dec. 24 at the Regent Theatre.

INSIDE

- COLTS back in harness, await Giants—Page 15.
- HARLEM PARK School work begins—Page 32.
- FIRST DEGREE murder conviction for youth; his mother in tears—Page 32.
- BARRETT SCHOOL board elects Mrs. Williams—Page 32.
- COMEDY CLUB [illegible] sale; no bids—Page 32.
- LAWYERS elect W. A. C. Hughes—Page 2.
- AREA county columns—Pages 12, 13, 22, 23, 24.
- WOMEN'S News—Pages 9—21.
- VITAL Statistics — Pages 25, 29.
- SPORTS News—Pages 15—16.
- THEATRE, Entertainment —Pages 10—13.
- CLASSIFIED—Pages 25—30.
- EDITORIALS—Page 4.

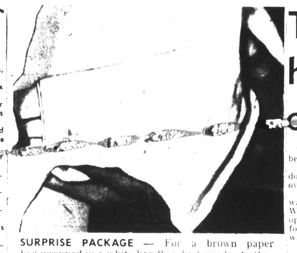

SURPRISE PACKAGE — For a brown paper bag wrapped in a white handkerchief similar to this, Mrs. Jamie Brooks of the 1300 block Mosher St., gave up $2,000 Tuesday. The 60-year-old mother of nine lost her savings to two flimflam operators on a downtown street corner. Two women offered to share $3,600 with Mrs. Brooks. They advised her first to wrap $2,000 in a handkerchief.

Two women pull handkerchief drop on yule shopper

"I was hypnotized. That's the best I can make of it.

"I didn't know what I was doing. Something just came back in the 400 block N. Howard St., and withdrew the money.

Together, the three women walked to Fayette and Eutaw Sts. where the $2,000 was supposedly wrapped in a white handkerchief and Mrs. Brooks was shown how to hide the bundle in her clothing.

The women then told her to go to a loan office and wait until they arrived.

Mrs. Brooks said that after waiting five minutes, "I began to come to myself. I opened the handkerchief and there was this brown paper bag.

"They had to hypnotize me or I never would have done it.

"After I had got the money they asked me 'are you going to the other bank to get the rest'? I said, "Oh no, part of that is my son's money."

Mrs. Brooks said she had heard about people losing their savings in swindles. "But I never thought it could happen to me."

The "victim" said that she and her husband were separated.

TO PLACE A POWERFUL "Person To Person" AFRO Want Ad... Phone MU. 5-6015 Our Competent Ad Takers will help you write it.

Cummings is cutting hair, awaiting trial

Arlie Robert Cummings, 35-year-old Chicago father of five children and a welder, who was found guilty of first degree murder in the July 30 gun death of Mrs. Inez White, 37-year-old Chicago socialite, works as a barber in the City Jail while the process on his request for a new trial is awaited.

Cummings was confined to the City Jail shortly after 3 p.m. Thursday, after he pumped seven bullets into Mrs. White's body while there were an a Cherry Hill shopping center shortly after 6 p.m.

An assistant warden at the City Jail said Thursday: "He's doing okay. He works as a volunteer barber, a job which takes him out of his cell into the section just about all day long."

He said Cummings is confined to a single cell on Section one at the prison and will go to the mess hall to eat breakfast at 7 a.m.

See CUMMINGS, Page 2

Hulan Jack mum on grand jury probe

NEW YORK — "At the right time, I will talk."

With these words Manhattan Borough President Hulan E. Jack declined comment on a grand jury investigation of charges that he accepted a pay-off in the form of a $5,000 redecorating job on his swank apartment.

District Attorney Frank S. Hogan is conducting a grand jury probe of charges that Sidney J. Unger, a real estate operator who sought designation as a slum clearance sponsor, paid several thousand dollars in expenses for remodeling Jack's apartment in 1958.

Smiling and jovial, Jack chatted with reporters and denied rumors that he was going to quit his $25,000 a year job. Jack said there was no reason he should quit.

He readily admitted that his apartment had been redecorated.

See HULAN JACK, Page 2

HULAN JACK
Will talk later

AFRO-Regent party Thursday

Parents all over the city are face paced after with popular dancing tickets they took for their children to attend the AFRO's annual Christmas Eve party at Henry Houston's Regent Theatre.

The show will feature some of the top entertainers in the Baltimore area and a rip snorting full length Western film.

"Revolt at Fort Laramie" is the name of the picture and the [illegible]

(Details of cases, Page 6)

AFRO's Mrs. Santa has it on good authority that [illegible] enough action in it to satisfy the most rabid Western fan.

* * *

THE LIVE show will be a [illegible]

Mrs. Santa to give away 2 cute puppies

The AFRO's Mrs. Santa's door is sitting wide open waiting for you to enter.

Mrs. Santa is inviting all her friends in to meet her and have their picture taken with her, free of charge.

All that Mrs. Santa asks is that when you visit her, you donate $2.50 or more to help a needy family.

The money will go directly into the Mrs. Santa Fund and will be used to buy food for deserving families.

* * *

A VISIT to Mrs. Santa will be a wonderful treat for your children and you will know that your donation is going to a worthy cause.

In addition, you will have a picture that you can keep forever as a memento of your visit.

Mrs. Santa is here at the AFRO, 628 N. Eutaw St., to day (Friday) from 1 p.m. until 5:30 p.m.

On Monday through Wednesday, she'll be on hand from 1 to 9 p.m.

Bring the children in to see her.

As a special extra added at [illegible]

See MRS. SANTA, Page 6

Third AFRO Yule broadcast set for 9 p.m. Christmas Eve

The Baltimore Singers and the Philharmonic Choir will be presented in the BALTIMORE AFRO-AMERICAN'S third annual Christmas Carol Festival at 9:05 p.m. Christmas Eve over the Radio Station WITH, 1230 on your dial.

The theme of this year's presentation is "The Customs of Christmas." Gerald B. Wilson is director.

THE AFRO'S Mrs. Santa's is presenting the show in conjunction with the Regent Theatre which has donated the theatre and the film.

Show time is 10 a.m. and for those youngsters who live some distance from the Regent, Mrs. Santa is sending along tickets for free rides on the vehicles of the Baltimore Transit Company.

Some 1,500 children will be on hand for the gala affair.

AFRO ALMANAC

ONLY 7 MORE DAYS UNTIL CHRISTMAS

TODAY, Friday, Dec. 18 — The 352nd day of the year. The 12th and last month of the year. 7 more days until Santa arrives, Tuesday, Dec. 22 at 9:55 a.m.

13 more days until Jan. 1, 1960 (Leap Year)

73 more days until March 1, the arrival of the robin, the first sign of spring.

Moon rises today at 7:21 a.m. Sunset is at 4:45 p.m. Moonrise is at 8:12 p.m. Saturday. Moonset is at 9:21 a.m. Sunday. Moon enters the last quarter Tuesday, Dec. 22.

GOOD FISHING days Dec. 18 through 26.

December weather outlook: temperatures below normal cold early, brief and snow to come before Jan. 1, 1960.

WEATHER today, Friday, sunny and continued warm. Saturday, still warm but some rain continuing through Sunday. Monday, cloudy with temperatures falling close to freezing.

TODAY'S CHUCKLE: When mother asked her 5-year old kindergarten son what was the latest Christmas carol he learned to sing in school he replied: "While shepherds washed their sox at night."

15 YEARS AGO, Dec., 1944, Captain Hugh Mulzac first of his race to command a U.S. vessel, brought his ship, the Booker T. Washington, safely to home port, ending her maiden voyage which began in October.

What you can do to help a needy family at Christmas time

Here's what you can do to help Mrs. Santa:

1. Select families you care to help by number.

2. Call Mrs. Santa at MU. 5-6015 from 12 to 5:30.

3. Ask for the name and address of the case you wish to help.

4. Send a check or money order made payable to "The AFRO Mrs. Santa Fund," addressed to AFRO - AMERICAN NEWSPAPERS, 628 N. Eutaw St., Baltimore 1, Md.

All money will be used to provide food for needy families. All cash and other gifts will be acknowledged.

Won't you help? DO IT TODAY.

This Christmas and 11 more in prison, but why, why?

What makes a boy leave school and choose a career of crime?

Why does he put down his books and football and pick up the gun or knife?

What is needed to prevent youngsters from taking the path of crime?

The AFRO set out to find the answers to these questions last week.

A reporter talked with the arresting officer, the robbery victims and the families of the three boys (ages 16-17) who will spend this Christmas and the next eleven yuletides inside the Maryland House of Correction.

They were sentenced on Dec. 7 by Judge Anselm Sodaro for the Oct. 29 robbery of Ben's Grocery, 200 block Cumberland St. in an unmarked police car. When I saw a boy acting suspiciously in front of the store.

"The minute he spied me, he started for the store.

"It was then I heard a woman screaming and saw the other two boys going through the cash register."

THE ARRESTING OFFICER added: "They started running and gave chase and caught the one with the hatchet.

"This was the first time I've caught holdup men in the act although I've been commended four times for my work in connection with holdups.

"And, I can tell you that this kid with the hatchet acted just like a professional.

"He would tell the police nothing.

"It was Sgt. Anthony Buzzard and Officer Maurice Samples who did the wonderful job of finding the other boys.

"They did the real work in breaking this case, and really deserve a lot of credit."

* * *

HOW DID the youths end up in prison?

Relatives revealed that all three are victims of broken homes.

"He has a good head on him, that's why I can't understand why he'd do a thing like that," commented Ella Starke, sister of Melvin Starke, the youth caught with the hatchet.

Why did he do it?

"Our parents separated ten years ago. My father remarried but that ended in a divorce," explained Ella.

"My mother is living in Philadelphia, and even if I do see her, I'd not be able to recognize her since it has been over nine years since we have been together.

* * *

ELLA ADDED that in the small two - story Gold St. home where they live, two families share a single bathroom and kitchen.

Last year, her brother was expelled from Baltimore City College for fighting on school grounds.

Melvin did not attend church regularly, or belong to any clubs.

"He used to go around the corner and shoot pool," Ella commented.

This last might not rate a 100, but it's certainly enough to make the passing grade to prison.

* * *

AS FOR the second youth, Vernon Brown:

His parents have been separated for ten years.

He quit school last year, when

See CHRISTMAS IN JAIL, Pg. 2

What Mrs. Santa Claus plans

- Mrs. Santa has received over 2,000 requests for help.
- Persons wishing to assist deserving families may call Mrs. Santa at MUlberry 5-6015 for the names and addresses of cases appearing in the AFRO.
- Mrs. Santa will be delighted to tell you of other cases that have not been published.
- If you would like to make a cash donation to Mrs. Santa, send a check or money order to the AFRO's Mrs. Santa Fund, 628 N. Eutaw St.
- You can also bring in your donation to Mrs. Santa here at the AFRO. For every dollar of the $2,500 and over, the donor will have his or her picture taken with Mrs. Santa. Come into the office and bring the children with you.
- Mrs. Santa has planned a star studded show at the Regent Theatre on Christmas Eve morning. It will feature top talent and a Western film. Show time is 10 a.m. Over 1,500 children will attend.

SPECIAL NOTICE

Holiday Schedule

The AFRO 5-Star (Tuesday) Edition will be published Mon., Dec. 21st.

The BLUE STREAK (Friday) Edition will be published Wed., Dec. 23rd.

$50 is the total set aside each week for News Tips and News Photos. For News Tips, call MU. 5-6015, 6017, 1812 and 1813. If no answer, call LA. 3-3024 or WI. 5-3522. Bring your Photos to the City Desk.

5 Shopping Days Left
BUY NAACP XMAS SEALS
Patronize AFRO Advertisers