MANNING - SHAW *offers...*

The Individual Look In Real Estate

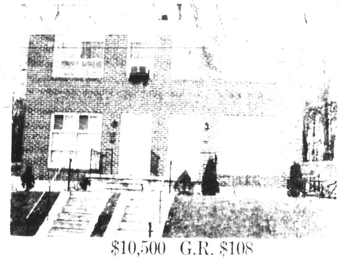

$10,500 G.R. $108
2707 WOODLAND AVE.
SEMI DETACHED COTTAGE situated on LARGE LOT. Partially finished basement, 6 rooms and tile bath. FULLY FENCED IN YARD AREA. STORM DOORS, SCREENS, AWNINGS AND SHUTTERS. MODERN UNIT KITCHEN INCLUDING WALL OVEN. LIKE NEW ALL THROUGH. Gas hot water heat. (UNDERWOOD)

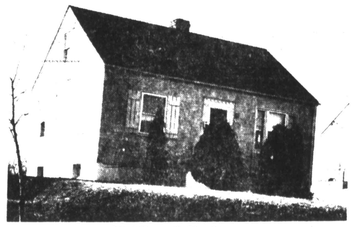

$9,950 G.R. $96
2916 FOREST GLEN
Extra modern five-room cottage, 2 bedrooms. SITUATED ON LARGE SUBURBAN LOT. PRICE DRASTICALLY REDUCED. VACANT AND READY FOR IMMEDIATE OCCUPANCY.

$12,900 G.R. $120
3202 BARRINGTON RD.
2-story frame cottage with log burning fireplace. Suitable for enlarging. 7 rooms and extra-each screened porch. Lot 50x150. Attached garage contains full tile bath plus powder room on 1st floor. Paint, Reduced, $900 down. (ASHBURTON)

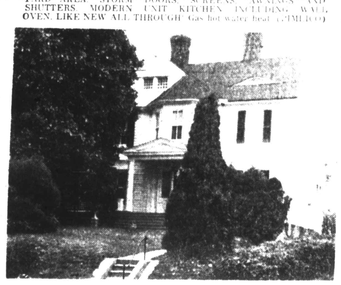

$14,300 G.R. $120
3404 WALBROOK
2-story shingle and stone bungalow arranged as a DUPLEX. 1st floor, 8 rooms and bath. 2nd floor, 4 rooms and bath. Situated on double sized 100 x 300 ft. lot. Neighborhood extremely convenient to schools, transportation and shopping. Outside newly decorated. $1,300 down. (WALBROOK)

$10,950 G.R. $120
3001 PIEDMONT
Modern brick cottage, 6 rooms and tile bath. CLEROOM with hot chilly kitchen. Carpeted living, dining, workroom and dining rooms. Hardwood floors throughout. Ma-hogany finish throughout. Gas heat. FULL BASEMENT. GARAGE. FHA $300 down. Monthly payments $72 per month plus expenses. (EAST KENWOOD)

$12,000 G.R. $96
1330 KENDILL AVE.
DUPLEX VACANT AND READY FOR IMMEDIATE POSSESSION. 2 STY. PORCH FRONT. 8 rooms and 2 tile baths. STATE ROOF, oil hot water heat. HARDWOOD FLOORS. HIGH attic. 2 AND FURNISHED ROOMS IN BASEMENT. CONCRETE BLOCK GARAGE. FHA $300 down. Monthly payments $72 per month plus expenses. (EAST KENWOOD)

$12,500 G.R. $120
1012 CHERRY HILL ROAD
VACANT AND READY FOR IMMEDIATE POSSESSION. Lovely modern 1-story ranch home, 3 rooms, tile kitchen, tile bath. ALL ON 1 FLOOR. MOVE RIGHT IN. Down payment $600 FHA; monthly payments $71.95, plus expenses. (CHERRY HILL)

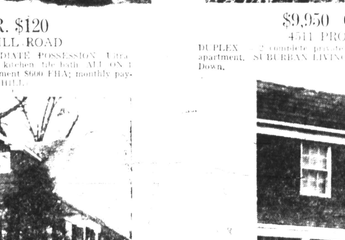

$9,950 G.R. $120
4511 PROSPECT CIRCLE
DUPLEX. 2 complete private apartments. 5 rooms and tile bath in each apartment. SUBURBAN LIVING ON BUS LINE. Modern oil heat. $500 Down.

$14,900 G.R. $120
4401 NORFOLK AVE.
BEAUTIFUL MODERN CORNER BRICK COTTAGE. One year old. 7 rooms and 2 baths, gas hot water heat. LUXURY KITCHEN. Gas range, garbage disposal, window shades, porch on rear. ALUMINUM STORM WINDOWS AND DOORS, screens, awnings, lawn in area. OPEN FOR INSPECTION SUNDAY, DEC. 13th, 2-5 p.m.

$12,900 G.R. $120
4118 ALTO ROAD
1½-story Cape Cod bungalow, situated on large suburban lot. ENCLOSED SUN PORCH, 6 rooms, 2 baths, and unfinished attic. $850 down. (WINDSOR HILLS)

$10,500 G.R. $96
141 N. CULVER STREET
ULTRA MODERN brick group home. 6 rooms and 2 baths, full tiled basement, porch front, nice yard area. Fenced in rear yard. Hardwood floors. FHA down payment only $400. VACANT. READY FOR IMMEDIATE OCCUPANCY. (EDMONDSON VILLAGE)

$18,500 G.R. $120
3601 ELLAMONT ROAD
TWO STORY STONE COTTAGE. 7 rooms, 2 baths. FIREPLACE, LARGE PICTURE WINDOW IN LIVING ROOM. DEN. ULTRA-MODERN TILE KITCHEN. BUILT-PANELED CLEROOM. GARAGE. Beautiful Shrubbery. FRONT AND BACK PORCHES. Down payment $2,300. (ASHBURTON)

PERSONAL INSPECTION BY APPOINTMENT TELEPHONE
MAdison 3-6261
Evenings and Sundays
LOngwood 6-9271

VETERANS NO MONEY DOWN
100 OTHERS TO SELECT FROM

OPEN HOUSE
SUNDAY, DEC. 13th
2 P.M.
4401 NORFOLK AVE.
(See description above)

MANNING - SHAW REALTY

EXCLUSIVE SALES AGENTS

Dr. Brain backs teacher pay hike

"I have observed with interest the reports on the budget problems and the effort made to obtain a sufficient appropriation to carry out the Board of Education's recommendation for adjusting teachers' salaries.

"This is a vital step and one which if not realized will seriously impair Baltimore City's opportunity to recruit qualified and well-trained teachers for staffing many positions necessary in the city school program."

Those remarks came this week from Dr. George B. Brain who takes over as superintendent of the public schools on Jan. 1.

* * *

DR. BRAIN, now superintendent of schools in Bellevue, Wash., where he is nightly being honored at farewell affairs, also said:

"Without quality in the teaching staff, and educational program suffers and a great loss occurs among the leadership potential of tomorrow's citizens.

"In this era when specific fields are competing for top talent, education cannot be a laggard."

Dr. and Mrs. Brain and their daughter, Marylou, 11, plan to arrive here Jan. 1 or 2, depending on weather and road conditions, to take up residence in a four-bedroom home in the 3400 block Willowmere Rd., which they have leased for a year.

Their son, George C., 17, will remain in Bellevue with the superintendent's brother, Dr. Gene Brain, a dentist, to complete his senior year in high school.

* * *

WHILE DR. BRAIN has been flooded with requests to speak for various organization on this end, he has been honored by group after group in Washington.

"The local citizens have been most kind and generous in their farewell to me and my family," the 39-year-old educator said.

From Dec. 2 through Dec. 22 they are scheduled every night for dinners, receptions and farewell parties of various kinds.

The Washington State School Superintendent's Association recently honored Dr. Brain at the state convention by giving him the first honorary life membership in the association.

As to the many speaking requests, Dr. Brain has limited himself to student groups, staff members and the Board of Education throughout January.

From February through June he has accepted only invitations from Baltimore City, except for an appearance before the American Association of School Administrators which convenes in Atlantic City Feb. 13-17.

AFRO Yule show set for Dec. 24

For the third straight year, the AFRO-AMERICAN News papers will present a Christmas radio show over RADIO Station WITH at 10:05 p.m. Christmas Eve, December 24.

Theme of this years presentation is "The Customs of Christmas."

If you have ever wondered how the custom of kissing under the mistletoe originated; or how Santa Claus, as we know him, got to be a symbol of Christmas — you'll find the answers on this show.

Musical chores will be handled by three groups, the Baltimore Singers, the Philharmonic Choir and the Carvo Tech Singers.

Gerald Burks Wilson, director of all three organizations will conduct.

* * *

WHILE THE BALTIMORE Singers may be familiar to most of you, this show marks the first radio presentation of the Carvo Tech Singers, a male chorus, all of whom are students at Carver Vocational High School.

Christmas Eve is a very busy time for all parents who have small children. For this reason, the AFRO Christmas show is designed for easy listening.

Just turn your radio dial to 123 on Christmas Eve at 11:05, and relax for a while with a soothing program of music and information.

TO SING ON THE AFRO CHRISTMAS SHOW— These members of the Baltimore Philharmonic Choir for the third consecutive year, will sing on the AFRO Christmas Show to be heard over Radio WITH, Thursday, Dec. 24 at 10:05 p.m. Standing left to right are Arthur Peterson, Thomas Earle, Murray Schmoke, Vernon Hill, Randolph Tate, James Campbell, William Banks, Wendell Wright and William Potts. Seated, same order, Mrs. W. Randolph Tate, Mrs. Charles Hall, Mrs. Edn. Owens, Mrs. Wendell Wright, Miss Hazel Beard, Mrs. Gloria Waller, Mrs. Frank Thorington, Miss Delores Cruse and Mrs. Mabel Henderson. The singers are under direction of Gerald Burks Wilson. When the men sing as a group, they are known as Baltimore Singers.

Parents warned on holiday toys

Eye injuries among children increase in both number and severity during the Christmas season, the Maryland Society for the Prevention of Blindness has announced.

The Society, a Community Chest agency supported by the United Appeal, warned that certain toys, especially those firing flying objects, such as arrows, darts and rubber tipped projectiles, should be used **by children only under close parental supervision.**

The Society cited a report by Dr. Dan Currie in which the physician wrote—"Injuries resulting from any missile-throwing toy, from a sling-shot to an air rifle, proved to be most serious."

The increase in holiday eve accidents between Christmas and New Year's Day was attributed to the "renewed vigor with which a child plays upon his release from the daily grind of school" and to the fact that "preparation for the holiday festivities requires more of the parents' attention than they realize and the children receive less parental supervision in their play."

The doctor warned that even projectiles protected with rubber vacuum cups can cause serious injury. In one reported case, a boy lost the sight of one eye when a vacuum cup dart struck his eyeball.

Symphony plays at Lemmel High

The members of the Baltimore Symphony Orchestra, under the direction of Herbert Grossman, played a variety of musical selections for several classes of Lemmel Junior High School, recently.

The "Marriage of Figaro, Overture" by Mozart was the first selection of the program.

The concert also included selections by Puccini, Wagner, Ravel, Verdi, Haydn, Gershwin and Beliot.

Miss Hermione Wharton is principal of the school.

Radio Station K3JNB calling from Baltimore

Station K 3 J N B calling . . . Every Saturday morning a group of young men between the ages of 11 - 18 meet at the Druid Hill YMCA at 11 a.m. to communicate with ham radio clubs all over the world.

This group of amateur radio operators are under the supervision of Joseph Jenkins, a science teacher at Pimlico Junior High School, who acts as trustee for the group.

The purpose of the club is to provide the young men with a profitable hobby which could later develop into a vocation.

Each member of the club receives instructions in theory and code practice at each of the weekly meetings and upon passing a standardized test receives an amateur operating license which entitles him to communicate anywhere in the USA and with a few foreign countries.

So far the group has communicated with Australia, Newfoundland, and Denmark.

* * *

UPON RECEIVING a station's call letters, the YMCA's station— K 3 J N B, contacts the station and establishes this as another group to communicate with.

This group was formed in 1957 when Joseph Lee, who is the boy's work secretary at the YM, felt that the interest of all of the young men was not being met.

He along with Mr. Jenkins recruited enough interested boys to keep the club functioning over the past two years.

First class training is provided in the amateur group.

The equipment used includes a receiving unit, RME; a transmitter; a 55-watt globe scout; two antennas - 40 meter dipole and a triband - verticle.

All of the present members of the club are license operators.

Officers are: Lonnie Shelton, 18, 2911 Lanvale St., president; Oliver Franklin Jr., 14, 2145 Mt. Holly St., vice president; Robert Payne, 15, 2620 Longwood St., scribe; and Printiss Nolen, sergeant - at - arms.

The club members are Fletcher Roberts, 12, 2010 Baker St.; Williams Prestwidge, 11, 1518 Pulaski St.; Alfred Carter, 17, 2333 Lauretta Ave., and Leslie Gross, 16, 1515 Edmondson Ave.

CAMPUS NOTES:

Morgan students to give play on road

By LAVANIA RICE
SPEAKING OF PEOPLE

Robert Young, a member of Morgan's football team, and also a member of Kappa Alpha Psi Fraternity, hopes to attend medical school at the University of Maryland.

Lillian Brooks is the able stage manager of the "Ira Aldridge" players. They are working on the play "Take a Giant Step" which will be presented at Virginia Union fate.

Curtis DeVance an ROTC second 4lieutenant, also in the "Pershing Rifles" is currently on line for the Alpha Phi Alpha Fraternity.

Carmie Pompey, one of Morgan's football stars has decided not to play basketball this semester. He is more interested in obtaining a 3.0.

Charles W. Carrington is president of the Beta Sigma Tau pledge club, "DELOS."

PLACES AND THINGS

Last evening the play, "Take a Giant Step," was given at Morgan State College.

The play, Highly Controversial, The Players' Superb.

Morgan has lost 3, won 1 and the students are cheering for little basketball team (note with the hope that this ratio will soon change. I also would like to say that the students really have spirit.

case, the retina was detached at the YM every Saturday at 11 a.m. Reading clockwise are Robert Payne, Fletcher Roberts, William Prestwidge, Joseph Jenkins, trustee of the group, and Alfred Carter.

YOU SAID WHAT:

Things at B. T. C. are really making progress. I am certainly glad that we finally got our own building.—Robert Russell.

Dave Hubbard's Group is really on the ball, and I make it my business to attend all the affairs at which they are playing. —George Ricks.

DID YOU KNOW THAT:

The best Jazz Performance by a group category in a recent issue of "Down Beat" has these nominations: Duke Ellington, Ellington Jazz Party—Shorty Rogers, "Chances Are It Swings"—Jonah Jones, I Dig Chicks" About the Three L P's: I have just mentioned I must say if you really like jazz music, and you have the feeling that it is deep and too was out for your comprehension you should hear a few of the cuts on these discs and you'll be even more confused.

THE CAMPUS IS BUZZING ABOUT:

Henry Pajardo — A student at Cortez Business School, and his ability to adapt to the problems of the business world with such reality in class.

Henderson Clark — Who is playing the role of "Johnny" in Titus Turner's record. Hend. has two jobs, is looking for the third, but obtained a 2.5 average for mid - term.

Joy Ann Smith — who has obtained a great deal of attention with her fabulous black and white fur. When she appeared in the canteen one would have thought that Khrushchey had appeared.

Morgan lights Yule tree on Sunday; assembly set

The annual Christmas Assembly and Community Sing, to be held Friday, December 18, will close out the tide-observance at Morgan State College.

The college will recess for the Christmas vacation after the last class on Saturday, December 19 and will reconvene on Monday, January 4, 8 a.m.

The Christmas assembly, which will be held at 10 a.m. in E. P. Hill Gymnasium, will feature music by the Concert Band, songs by the College Choir, and intergrative dances by the Modern Dance Group.

* * *

THE BAND has selected Walters' "The Christmas Party." Dr. R. Hayes Strider, Associate Professor and Head of the Department of Music, will conduct.

Saul E. Lillenstein will direct the Choir in excerpts from Vivaldi's "Gloria," "O Po Little Jesus," "Mary Had A Baby," and "Christmas Is Coming."

The Modern Dance Group will give interpretations of "White Christmas," "Rudolph The Red - Nosed Reindeer," and "Sleigh Ride." Miss Doroothy B. Phelps, Assistant Professor of Health and Physical Education, is choreographer for the group.

* * *

OFFICIAL LAUNCHING of the Morgan Yule observance will come this Sunday, December 13, when the Morgan Christian Council, organization of all religious groups on campus, lights the campus Christmas tree in a 6 p.m. service.

Also on Sunday, at 3 p.m., in the Morgan Christian Center, the college chapter of Alpha Phi Alpha Fraternity will entertain approximately 300 underprivileged youngsters at a Christmas party.

FUTURE TECHNICIANS give rapt attention to their work in the electronics laboratory at Baltimore Junior College. Grasping the fundamentals of electronic theory are, left to right, John M. Anderson, Earl D. Burton, Gregory Powell, David Warshowsky, Allan L. Starr, Jim Burton and Wayne Minnick.

Respect for Supreme Court is fundamental--Oppenheimer

Respect for the Supreme Court is fundamental to our liberty, Judge Reuben Oppenheimer said Wednesday at Morgan State College.

Judge Oppenheimer, a member of the Baltimore Supreme Bench, spoke at the fifth annual Bill of Rights Day observance of the college.

He said that the Constitutional rights of liberty and freedom could not survive without the Supreme Court, which he said stands at the "apex" of our democratic system.

You may differ with its decisions, but "respect for the Supreme Court as an instrument of our government is fundamental to our liberty," the jurist declared.

Judge Oppenheimer also told the assembly: — "Too often we take the Bill of Rights for granted."

He warned that these rights were won in a hard battle and that "the battle is never over."

The Bill of Rights, he said, was born of the importance of the recognition of the individual. "The aggregate strength of individuals is what makes our country great."

While the rights of liberty of the individual are guaranteed by law, Judge Oppenheimer held that good government is not dependent upon legislation alone, but on the "self-enforcement" of the basic rights by individual members of society.

* * *

BILL OF RIGHTS Day has been observed at the college since 1955 as a means of focusing attention upon the importance of the Bill in guaranteeing the protections which the individual American enjoys. Previous speakers have been Philip J. Perlman, former Solicitor-General of the United States, the late Zechariah Chafee, Jr., Dartmouth Professor Robert L. Carr and philosopher George Boas.

BILL OF RIGHTS Day speaker at Morgan State College was Supreme Bench Judge Rueben Oppenheimer, seen delivering the college fifth annual Rights Day address.

State board gives decision in school case

The State Department of Education has issued an official statement on its refusal to reverse a decision that prohibited a colored youngster from transferring to the Aberdeen High School.

Actually the board's action was taken several weeks ago but Thursday marked the first time that the text of the decision was made public.

The lawyers for the youngsters, Tucker R. Dearing and Mrs. Juanita J. Mitchell, have already announced that they will take the matter to Federal Court.

* * *

IN ITS decision, the State Board said it was dismissing the appeal "without prejudice" because it is limiting to reviewing only decisions of county superintendents of education and not those made by professional committees.

In explanation, the board said that in a previous suit involving integration in Harford county, the Federal Court had accepted a plan whereby desegregation in the county would be done over a period of years with the ninth grade to be integrated in 1960.

The board also said that part of the plan provided for special transfers to classes not already desegregated if the pupil could pass certain intelligence and achievement tests.

To consider these special cases the County Board set up a professional committee which during the summer received four applications for transfers to the Aberdeen School, the report stated.

Among these was the one from Alvin Dwight Pettit, the complainant in the present suit, a pupil at the Harve de Grace Consolidated School.

Three of the applications were approved and two, including that of Pettit, were not.

In rejecting the Pettit application the committee said that the boy did not possess the "special qualifications requisite to the probability of success."

The State Board noted that it acted in accordance with the instructions of the court.

"Upon close examination, we conclude that as the decree is now framed, it has constituted the foregoing committee as an arm of the Court.

"No power over the assignment of pupils applying under the decree is vested in the County Superintendent.

"Were he to countermand the committee's decision, his action would be invalid and would have to be set aside as violative of the decree, without any examination of the merits of the controversy.

"... there was no decision of the county superintendent, nor could there have been one. There was merely a decision of a professional committee acting as an arm of the court.

"As the jurisdiction of this board is limited to appeals from decisions of the county superintendents, it follows that it lacked the power to review the decisions of the professional committee created by the court," the decision noted.

Hopkins Ph.D. to Morgan prof

Dwynal B. Pettengill, Assistant Professor of Political Science at Morgan State College, has been awarded the Doctor of Philophy degree by the Johns Hopkins University.

The degree will be publicly conferred at commencement exercises Tuesday, June 14, 1960.

* * *

Dr. Pettengill is a graduate of the University of Florida and holds the master's degree from that institution.

He joined the Morgan faculty in July, coming from Goucher College where he served for four years as Associate Director of the Field Politics Center.

In addition to his teaching duties at Morgan, Dr. Pettengill is also serving as Assistant Director of the Political Education Institute, which is being sponsored on a $103,000 grant from the Ford Foundation.

PTA sees film

School No. 116 and No. 116A held their first PTA meeting of the year at the Lafayette Courts Auditorium.

A film, "From Sociable Six to Noisy Nine," gave the parents an insight into the needs and problems of children in this age group.

The election of officers followed the message of the principal.

An executive committee was set up to aid in the planning of a program for the year.

Elected to office were: Oswald Poulson, president; Mrs. Gloria Douglass, vice president; Mrs. Minerva Kinard, secretary, and Mrs. Majorie Coleman, treasurer.

S. Reginald Watts is principal.

Fifth graders share program

Mrs. Delores Stokes' fifth grade class shared a devotional period recently at School 106 in remembrance of the "First Thanksgiving."

They dressed in crepe paper costumes to resemble the Pilgrims.

Grace Green was mistress of ceremonies.

* * *

CLASS MEMBERS are:

Joan Allmond, Patricia Boone, Marsha Brock, Paula Brown, Betty Bryant, Ranae Freeman, Valerie Goodwin, Grace Green, Ferita Jefferson, Wanda Johnson, Beverly Jones and Deborah Jones;

Also, Rachel Jones, Belinda Kearney, Evelyn Manning, Evangeline McCullough, Theresa Newman, Bernice Odom, Iris Peterson, Gladys Powell, Shirley Rogers, Joan Smith and Deborah Ward;

Also, Ruth Williams, Sharon Withers, Phillip Andrews, Gregory Hux, Larry Jefferson, Robert McLendon, Douglas Miles, Edward Mitchell, John Mossing, George Vinson, Glen Warren and Melvin Warren.

Cherry Hill school picks candidates

Two eighth grade classes at the Cherry Hill Junior High School, taught by George Yorkman, gave gone through most of the electoral process in electing their class officers.

The two organized as two parties with Class 8-305 as the Reform Party and Class 8-304 as the Liberal Party. Both have held primaries.

For the Reform Party Nadine Richardson was elected mayor over Gerald Johnson; Lamont Davidson was elected class council president, over Carolyn Branch; Laurette Brown, Daniel Jackson and Alena Green were named to the class council in competition with Jerome Taylor, Victoria Bailey and Sherron Wise.

Richard Pinkney and Maybell Nicholas were named class judges over Jerome Wynn and Gail Watts.

* * *

FOR THE Liberal Party

Robert Nelson was elected mayor over Mamie Jones; Nabahiti Vanlandingham as class council president over Dorothy Cross;

Allen Williams, Marvin Thompson and Helen Jones as class council members over Lindsay Parham, Evelyn Morton and D. Scales; Louis Moore and Charles Davis as class judges over Raymond Larkins and Barbara Garrison.

The two tickets will meet later in the general election to elect the winners for the class.

Annual Yule play set for Dunbar Hi

The Captain Henry Fleet School will present its annual Christmas play, "Greensleeves, The Shepherd Boy"— at Dunbar High School on McElderry and Caroline Sts. on Wednesday, Dec. 16, at 8 p.m.

Mrs. Maria Cassell is chairman of the event; and Mrs. Alfreda J. Pinkney is principal of the school.

DUNBAR HIGH NEWS

Student Council project urges clean cafeteria

By MARLENE JEFFRIES

A new project "Clean up Your Cafeteria," was launched last week by the Senior Student Council at Dunbar High School.

A committee was formed to encourage pupils in maintaining an orderly dining room manner in the cafeteria.

Miss Carol Hogan is chairman of the committee and Russell Knight is publicity agent.

* * *

THE COUNCIL has organized an Usher Committee to help in orderly passage from the auditorium after assemblies.

The annual project for the needy at Christmas, has been started. The Council has begun the collection of non - perishable foods to give to the families.

On Dec. 18, members will entertain the faculty at the Christmas Social.

* * *

MISS ROSETTA MOBLEY of 12B is president of the organization.

Among conferences she attended this year are the meeting at the Alcazar; the Governor's Conference on Children and Youth and the Maryland Conference on Citizenship at the State House in Annapolis.

* * *

PRINCIPAL Robert P. Diggs installed officers of the June '61 graduating class during the installation assembly.

Miss Brenda Thompson, president, led the class into the auditorium.

Girls of the class were dressed in white blouses and suits.

The **Pauline L. Wharton Girls Choir, under the direction of Miss Mildred Williams,** sang.

In her opening remarks, Miss Fannie Poulson, class sponsor, urged the seniors to realize their responsibilities and accept them with seriousness.

Miss Thompson and Mr. Bell spoke on scholarship and citizenship.