Lic. Employm't Agcy. 23

LIVE IN & SAVE MONEY

MAIDS & COOKS
WE HAVE THE BEST JOBS IN NEW YORK AND MIAMI
Salaries $30-$60. Fares advanced, no red tape. Come in, call or write.
MR RUSK, MA 3-3300

NEW YORK AND MIAMI EMPLOYMENT AGENCY
1564 N. FREMONT AVE.

ANN'S EMPLOYMENT AGENCY
Plenty of Openings Now for Men and Women
Experienced Maids, Cooks, Day, Live-In, and Public Workers, Secretaries w bookkeeping exp. GIRLS WANTED, 18-45 years old, immediately for domestics in New York — From $130 to $215 a month.
2619 FRANCIS ST.

FIDELITY DOMESTIC AND PUBLIC EMPLOYMENT SERVICE
Domestic — Public and Nursing Jobs Available
Male and Female
Good Reference and Neat Appearance Required
Top Salaries.
DAY WORKERS
$4.00 and up per day.
Plenty of Work
220 N. LIBERTY ST.

25 WOMEN WANTED WORK IN NEW YORK
Wonderful Domestic Jobs open now. Own room, bath and television. Liberal time off. Transportation paid. $140 to $225 per month to start. References required.
AMERICAN EMPLOYMENT AGENCY
1354 W. North Ave.
LA. 3-5800

Help Wanted—Fem. 24

COLLECTORS AND salesladies. 1201 N. Broadway. OR. 5-7004. (2)

CANVASSERS — Part-time. Salary and commissions. 1201 N. Broadway. OR. 5-7004. (2)

SETTLED WOMAN — Live in care for 2 small children and light housekeeping duties. Room and board plus small salary. Call WI. 7-8013.

ELDERLY LADY to care for 3-year old child in exchange for room and board. Call HA. 6-5100. Mrs. Asbell.

Help Wanted—Fem. 24

COOKS — HOUSEKEEPERS — Maids, Mothers' Helpers $35-$60. We have jobs you have been waiting for in the finest homes in N.Y. Fare advanced. Pay as a visit. We are a reputable established and licensed Employment Agency. Baltimore & New York Agency. 1211 W. North Avenue. LA. 3-2929. Baltimore, Maryland.

BRING THIS AD WORTH $10
Towards a sleep in Domestic Job. Come or write
TYNES
Employment Agencies
145 E. 116th St.
2525 Broadway, N.Y.C.

Help Wanted—Male 25

PAPER HANGERS — Permanent job. Good pay. Call FO. 7-3289, after 5 p.m.

MAN — Experienced in cutting meats for grocery store. Good salary. Write Box 567, AFRO-AMERICAN, Baltimore, Maryland. (2)

CHAUFFEURS
Full or part time, day or night. Late model, radio-equipped Diamond cabs. Insurance and health benefits available. Exp not required.
W. H. ROTHMAN
1911 Dukeland St.
WI. 5-5060

We Need 6 Men
Need 6 experienced collectors, full or part time. Must have own car. Best collection deal in town
LO. 6-3322
Call LOU ELLIS

Male, Female 26

MEN-WOMEN
You Can Earn $75 to $100 weekly.
We need responsible people. If you are temporarily laid off or working short hours —
Call Mrs. Wilson
LA. 3-9613

Sit. Wanted—Female 27

LICENSED Beautician desires position full time in pleasant surroundings. Can furnish references. Call LA. 3-4748, anytime.

Child Care 29

NURSERY CENTER — 1819 W. Lexington Street. Pick-up and delivery service. Call CE. 3-4879. After 5 p.m. LA. 3-4914.

FOND OF children. Will give loving care to child in my home while parents work. MO. 4-5719.

PETER PAN DAY NURSERY
Will Give Your Child Loving Care While You Work. Meals and Transportation. Trained Nurse Attendant. Licensed By The Health Dept.
LI. 2-6463

Instruction

"CIVIL SERVICE JESTS" WILL BE COMING UP FOR STEADY HI-PAY
U. S. Government Work
(In or Near Baltimore)
Men & Women ALL AGES From 18 to 53 Years.
Married, Single or Employed! Can You Pass High Grade Civil Service Tests Now? Hold Big Top Jobs? Get Ready Now! Jobs Being Added Daily. Go to Work! Travel! Rather Be Trained Now & Prepared & Ready. Prepared Then, Choose Career Positions Without Worry, Long Waiting Lists & Disappointment. If So, Then Write Immediately Giving Your Name, Your Phone & Where We Can Call You to Arrange Office Interview. Day or Evening & Full Details Free. Rush Jobs, Salaries & All Details Free.
LINCOLN SERVICE, Inc.
206 W. Franklin St. Dept. D-12

Help Wanted—Male 25 Help Wanted—

PART-TIME
PERMANENT EVENING WORK
Largest national sales organization in our field. Needs 6 young men, 22-40. Will completely train. Full time opportunity after training. Men we are seeking must have:
1. Good character
2. Sincere desire to get ahead.
3. Be bondable
4. Good credit rating
5. Car
STEREOPHONIC EQUIPMENT
QUALIFIED LEADS
AUDIOMATIC
For Further Information, Call MA. 3-2315
10 a.m. to 10 p.m. Sat. All Day

Real Estate For Sale 44 Real Estate For Sale 44 Real Estate For Sale 44

MR. NORTHERN'S PRE-CHRISTMAS AND NEW YEAR'S SALE

You can be in your own home Before Christmas
AS LOW AS
$100 DOWN To Anyone
F.H.A. TERMS
VETERANS NO MONEY DOWN
MOVE IN RIGHT AWAY

NORTHWEST

2317 HARLEM AVE. — This 4 bedroom home in Baltimore's most exclusive neighborhood is 24 ft. wide, has stone porch, hardwood floors, h.w. oil heat and is being renovated to suit the most discriminating buyer.

407 LOUDON AVE. — Near Edmondson Village. Porch front home in excellent condition. 4 bedrooms, hwd. floors, oil heat. Vacant ready for immediate occupancy.

3918 GRANTLEY RD. — This 9 year old Shoenhall's home is a corner. Contains drapes, club room and is modern in every detail. Large Page fenced lot. Please call about this special today.

3748 DOLFIELD AVE. — Porch front end of group 6 room and bath home. Club cellar, carpeting on 1st fl. Built-in garage, patio in rear yard and fish pond. See this beautiful home today.

845 N. BENTALOU ST.—Porch front, semi-detached 6 large rooms. In excellent condition.

325 N. LYNDHURST AVE.—Beautiful porch front 2 story home. 4 large bedrooms and bath. Oil heat, hardwood floors.

3405 MONDAWMIN AVE. — This porch front semi-detached home is perfectly located for the family who needs transportation, schools and shopping close by. Ready for immediate occupancy. $100 Down Special!

3209 GRAYSON ST.—Porch front corner home. 6 rooms and bath, h.w. oil heat. On beautiful quiet street. Vacant ready to move into.

4021 BONNER RD. — Lovely 4-bedroom brick cottage with carpeting, drapes, h.w. gas heat. Enclosed sun porch. Will trade or make very reasonable terms.

NORTHEAST

1010 DARLEY AVE.—Porch front, 4 rooms and bath on 1st floor, 3 rooms and bath 2nd floor. Beautifully renovated. Call today.

1011 DARLEY AVE. — Porch front, 6 rooms and bath. To be renovated completely. $100 Down Special.

4400 BLK. PALL MALL RD. — Stone porch front, 7 rooms, modern kitchen and modern bath. Completely renovated. This home is in the Park Heights area and is very beautiful.

2509 OSWEGO AVE. — This porch front home has 6 rooms and bath and is very neat and clean. $100 Down Special.

2543 HOLLINS ST. — Formstone, 6 rooms and bath. Low weekly payments. Low down payment.

4129 FAIRVIEW AVE. — Stone porch front, hind floors, h.w. oil heat. Very nice home in the Forest Park area.

2400 W. COLD SPRING LANE — This corner 8-year-old home is modern and beautiful in every detail. There is a fully tiled kitchen and beautifully finished club room. Hardwood floors throughout. Storm windows and screens throughout. This one immediately.

2512 W. COLD SPRING LANE—Porch front, 6 rooms and bath. Modern in every detail. Parquet hardwood floors upstairs and down. Drapes and Venetian blinds are yours in this home. Call to inspect and move in.

4002 GRANTLEY RD. — Porch front in excellent condition, 6 large rooms, carpeting, drapes, club cellar.

4038 FAIRFAX RD.—Corner duplex 4 rooms and bath each floor, hardwood floors oil heat.

2503 LINDEN AVE. — Porch front, modern bath, 7 rooms, 2 tile baths. Complete bath off master bedroom. Knotty Pine club cellar with built in bar. This home has many beautiful features and should be seen immediately by the discriminating buyer.

2405 ALBION AVE.—Modern bungalow with large picture window in living room. Oil painted walls, extra large fenced in back yard. Call for this one right away.

MANY OTHER HOMES TO CHOOSE FROM — TRADE-IN ACCEPTED

NORTHERN BROKERAGE CO.
2009 EDMONDSON AVENUE
WI. 7-7480 WI. 7-7480

For Sale—Furniture 32

NEW BEDROOM Suite — $299.00 value for $180.00. 928 W. North Avenue, basement. MA. 3-0011. After 5 p.m. LA. 3-4434. (3)

3-PC. LIVING ROOM — Drum table, step table, shadow box. MO. 4-0221.

BEDROOM SUITE — 7 pieces, complete, $139.00. Call evenings, FO. 7-5581.

WING-BACK Chair, tables, lamps, rug, painting in antique gold frame. FO. 7-4585.

SOFA — 2-chairs, end tables, slip covers. Price reasonable. Can be seen evenings between 7 and 9 only. MO. 4-6226.

2 — SECTIONAL SOFAS, modern, $75.00. R.C.A. Whirlpool automatic washer, $80.00. All perfect condition. LI. 2-2379. Saturday and Sunday.

FURNITURE FOR SALE
3 piece living room suite Table Lamps, Porch Contour Chaise Chair
WI. 7-2044
Eves. — All Day Sunday

SALE OF UPRIGHT USED PIANOS — $49
Terms $1 Per Week
READY TO PLAY
MR. GEORGE
DELIVERED FREE
716 W. Baltimore MU. 5-2060
Open 8 A.M. to 6 P.M.

For Sale—Misc. 32a

AIR — CONDITIONERS (3) — $165.00; Maple kitchen set, $79.00; refrigerator, $80.00; Mahogany floor model Television, $100.00. MU. 5-6385

RCA TELEVISION— 17 inches, $55.00; Magic Chef gas range, $45.00; Westinghouse washing machine, $55.00; 928 W. North Avenue in basement. MA. 3-0011. After 5 p.m. LA. 3-4354. (3)

FURNITURE — Crib, 31 inch console television, matching fireside chairs, 30 inch window fan, lamps, sand box, Children's clothing. MO. 4-3044.

MEDIUM-SIZE refrigerator. Now being operated. Good condition. $25.00. Call after 6:30 p.m. LA. 3-3541.

2 BLACK Persian coats, about size 12. MO. 4-0469.

BOYS' Columbia Deluxe 24 inch bicycle, excellent condition, $18.00. Boys' 20 inch bike, $13.00. FO. 7-1787.

FOR SALE
Bike, English Hercules Racer, in need minor repairs. Sacrifice. Ladies coat, black, size 44. Persian lamb trim also topper. Brother Sewing machine (never used). $100.00. Girls assorted clothing 8 to 10. Reasonable. Record player, $10.00. Other miscellaneous items. LA. 3-2738

Mortgage Loans 35

AMERICAN MORTGAGE CO.
First & Second Mortgages
$3.03 per mo. pays on $500
$6.06 per mo. pays on $1,000
$12.12 per mo. pays on $2,000
MR. MERRILL
404-405 Court Square Bldg.
MU. 5-4426
Eves. and Sun., MOhawk 4-1993

Mov.-Haul-Truck-etc. 36

ADMIRAL
MOVING & STORAGE CO
3 rms. $21 4 rms. $27
6 rms. $40
Storage $3 per rm., per mo
Days — EA. 7-0601
Nites — VA. 5-6485

Mov.-Haul.-Truck etc. 36

Day Phone MA. 3-7261
NIGHT PHONE
LO. 6-8165 — 6 P.M. to 6 A.M.
W. M. DUNHAM
MOVING HAULING
CUT-RATE PRICES
1947 PENNA. AVE.

Notices 41

Don't Lose Your Home!
We pay cash whether paid for or not. Also will sell or trade. Eastern 7-1822 or Long. 6-3816
Call PE. 2-6350

Real Estate Wanted 43b

HOUSES WANTED
Any Condition
Any Section
SPOT CASH
No Fees to You
MU. 5-3353
OLdfield 5-3697
MR. DAVIS

CASH FOR YOUR HOME IN 24 HOURS
G.I. or Non-G.I.
CITY REALTY BROKERS
GIlmor 5-4576

WANTED — HOUSES
any location or condition
Cash
MR. MOSS
LE. 9-5878 or FO. 7-4300

Real Estate For Sale 44 Real Estate For Sale 44

FIRST CHOICE FOR CHRISTMAS!

NO MONEY DOWN TO VETERANS

3231 DORITHAN ROAD
WALL-TO-WALL CARPETING, porch front, 2 story, concrete porch, wrought iron railing, 6 rooms and bath, 1st fl. living room with wall-to-wall carpeting, dining room and unit kitchen with gas range and refrigerator. Exhaust fan and garbage disposal. 2nd floor, 3 private daylight bedrooms, full tile bath including shower. Hwd. floors, h.w. heat. Basement has asphalt tile floor. Celotex ceiling. RENDIX WASHER, KNOTTY PINE CLOSET.

3215 PIEDMONT AVENUE
4 BEDROOMS —ASHBURTON, 2-story home. 1st floor, reception hall with guest closet, living room, small dining room with built-in china closet, modern unit kitchen and pantry. 3rd floor, 4 large bedrooms and bath. Automatic water heater. Large rear yard.

3512 REISTERSTOWN ROAD
4 BEDROOMS, WALL-TO-WALL CARPETING. 1st floor, living room, complete modern unit kitchen, modern bath. 2nd floor, 4 PRIVATE BEDROOMS AND BATH. Venetian blinds, storm windows and doors. Extra flush toilet in concrete basement. 2 gas ranges. Wall-to-wall carpeting in living room, hallway and stairs. Rear porches. Oil heat.

SPECIAL!
2303 SPRINGDALE AVENUE
4 BEDROOMS. Bungalow cottage. 2 story. 1st floor, 4 rooms, kitchen and powder room. 2nd floor, 4 bedrooms and 2 modern baths. Panelled room and bath in basement. Oil heat. Garage.

2107 MT. HOLLY STREET
2 COMPLETE APTS. 1st floor, living room, dining room, 2 bedrooms, kitchen with gas range and bath. 2nd floor, living room, dining room, 2 bedrooms, kitchen with gas range and bath. Separate gas and electric meters, separate water heaters.

44 S. KOSSUTH STREET
2-story porch front duplex. 1st flr. 3 rooms and modern tile bath with shower. 2nd flr., 3 rooms and tile bath, hardwood floors, oil heat, fenced rear yard.

4010 BONNER ROAD
FOUR BEDROOMS. Two story brick home. Built-in china closet. Large rooms, 2 baths, reception hall and bath. WALL-TO-WALL CARPETING IN LIVING ROOM AND DINING ROOM. Modern unit kitchen, dishwasher, garage disposal, gas range. 2nd floor, 4 PRIVATE daylight bedrooms, full tile bath including shower. Hwd. floors, h.w. heat. Attached garage. Large backyard with extra flush and gas range, automatic water heater, oil heat. Radiator covers, storm doors and windows. Venetian blinds and drapes throughout. Spacious lawn, brick barbecue. Beautiful shrubs.

4022 BOARMAN AVENUE
4 BEDROOMS, semi-detached brick sun parlor at side. 1st floor, reception hall, living room, and kitchen with gas range. 2nd floor, 4 PRIVATE BEDROOMS. Sun parlor. Hardwood floors, rear porch. Large yard, oil heat.

2910 BELMONT AVENUE
2-story porch front duplex. 1st floor, living room, dining room and kitchen. 2nd floor, 3 bedrooms and bath. Concrete basement. Fenced rear yard.

TRADE IN YOUR OLD HOME TODAY

FIRST REALTY CO.
3132 W. NORTH AVENUE
CHOOSE FROM OVER 100 HOMES
WI. 7-1500
CALL 9 to 9

Real Estate For Sale 44 Real Estate For Sale 44 Real Estate For Sale 44 Real Estate For Sale 44 Real Estate For Sale 44 Real Estate For Sale 44

CHERRYHILL — 3 bedrooms, tile bath, hardwood floors. Clean throughout. $200.00 down, $74.00 monthly payments. WI. 7-4825. Plaza Real Estate Company.

E. BALTIMORE — Mura Street, NORTHEAST. 3 bedrooms, tile bath. $125.00 down, $63.00 monthly payment. Vacant. WI. 7-4825. Plaza Real Estate Company.

BALTIMORE — Woodhaven Avenue, 7 complete apartments. Tile bath, unit kitchen. $400.00 down. WI. 7-4825. Plaza Real Estate Company.

BRICK RANCHER — Forest Park area. 4 bedrooms. Carpet, renovate. $125.00 down, $60.00 monthly payments. Vacant. WI. 7-4825. Plaza Real Estate Company.

W. BALTIMORE, 2700 block W. Fairmount Avenue. 9 bedrooms, renovate. $125.00 down, $60.00 monthly payments. Vacant. WI. 7-4825. Plaza Real Estate Company.

Real Estate For Sale 44

W. BALTIMORE — 2331 Edmondson Avenue. Vacant. 2 apartments, tile bath, hardwood floors, hot water oil heat. Will finance. WI. 7-4825. Plaza Real Estate Company.

NEW HOME FOR SALE — LOW DOWN PAYMENT
1105 SPRINGFIELD AVE.
6 Rms — Modern — Tile Bath
Snack Bar — Auto Washer
TRADE IN YOUR OLD HOUSE TODAY
SA. 7-4222

WILLARD W. ALLEN
ESTABLISHED SINCE 1913
Now At Our New Office
1810 Penna. Ave.
MA. 3-3144
Eve. LA. 2-1029
LA. 3-3857 - LO. 6-1532

FOR SALE
2903 ROSLYN AVE.
2704 GARRISON BLVD.
1506 E. LANVALE
3368 SPRINGDALE AVE.
MR. DENNISON
3300 ALTO ROAD
1836 HARFORD AVE.
2304 GUILFORD AVE.
1030 VALLEY ST.
3500 WHITE CHAPEL ROAD
333 GRANTLEY ST.
714 CUMBERLAND ST.
735 E. 23rd St.
3206 LIBERTY HEIGHTS AVE.
1431 McCULLOH ST.
1939 MAJSEL ST.

VETERANS
NO MONEY DOWN
$14 TO $16 A WEEK

520 WINSTON AVE.	$17 a Wk.	603 RICHWOOD	$16 a Wk.	2902 E. FEDERAL ST.	$14 a Wk.
24 MT. OLIVET	$18 a Wk.	2930 EDMONDSON	$18 a Wk.	417 EDGEWOOD	$18 a Wk.
3901 MULBERRY	$17 a Wk.	3711 EDMONDSON	$17 a Wk.	2914 MOSHER	$16 a Wk.
147 DENISON	$14 a Wk.	4117 WOODHAVEN	$18 a Wk.	323 MT. HOLLY	$17 a Wk.
627 DENISON	$16 a Wk.	2811 BOARMAN AVE.	$16 a Wk.	4435 OLD YORK RD.	$18 a Wk.
518 EDGEWOOD	$18 a Wk.	48 S KOSSUTH ST.	$18 a Wk.	4741 OLD YORK RD.	$16 a Wk.
1513 McCULLOH	$14 a Wk.	400 LYNDHURST	$18 a Wk.	5017 MIDWOOD AVE.	$16 a Wk.
				4810 OLD YORK RD.	$16 a Wk.

LEADER Realty
Call Mr. Anthony Office — LE. 9-7933 — Evenings and Sundays — Call Mr. Anthony VA. 3-0045

GI
NO DOWN PAYMENT
FHA
LOW DOWN PAYMENT

104 N. DENISON ST.
VACANT
Porch front. Arranged for two complete private apartments. Gas & Sun. Call Mr. Stull, WI. 5-7149

4722 BONNER RD.
Porch front, 6 rooms, modern bath, unit kitchen, club basement. Wall-to-wall carpeting. Eves. & Sun. Call Mr. Braver, WI. 4-0580.

A. J. 2-1513

3940 DOLFIELD AVENUE
VACANT
Porch front, 6 rooms and modern bath. Unit kitchen. Hardwood floors. Oil heat. Evenings and Sundays call Mr. White, LA. 3-5819.

5317 N. SARATOGA ST.
Porch front, 6 rooms and modern bath, unit kitchen. Evenings and Sundays call Mr. White, LA. 3-5819.

2221 MONTICELLO ROAD
VACANT
Porch front, 6 rooms and modern bath, unit kitchen, powder room off kitchen. Hardwood floors. Eves. & Sun. Call Mr. Stull, WI. 5-7149.

2428 REISTERSTOWN RD.
VACANT
Porch front, 7 rooms and modern bath, unit kitchen, 4 bedrooms. Finished hardwood floors throughout. Eves. & Sun. call Mr. Stull, WI. 5-7149.

2308 EDMONDSON AVE.
A home buyers' dream. Many extras. Celotex ceiling and cinch. Hardwood floors. Spacious club basement. Porch front. 6 rooms & bath. 4 bedrooms. Hot water oil heat. Excellent condition throughout. Attractive grounds. Evenings and Sunday Call Mr. Bevard, FO. 7-5313.

3329 GWYNNS FALLS PKWY
Porch front, 4 bedrooms and modern bath, unit kitchen. Excellent condition. Eves. & Sun. Call Dave Schwartz, FL. 8-1159.

302 LYNDHURST AVE.
Porch front 2 complete apts. 4 rms. and bath 1st floor. Oil heat. Eves. & Sun. Call Mr. Braver, WI. 4-0580.

135 ½ ELLENDALE ST.
6 rooms, modern bath, unit kitchen, oil heat. Eves. & Sun. Call Mr. Bevard, FO. 7-5313.

4308 NORFOLK AVE.
6 rooms and modern bath, unit kitchen, club basement. Eves. & Sun. Call Mr. Douglas, LA. 3-1513.

2331 GUILFORD AVE.
Exceptional condition. 4 rooms, 2 baths. Can be used for 3 apartments. Hot water heating plant. Hardwood floors. Garage and extra lot. Eves. & Sun. Call Mr. Bevard, FO. 7-5313.

2211 CHELSEA TERR.
COTTAGE VACANT
IDEAL FOR LARGE FAMILY
Porch front. Arranged for 2 or 3 complete apartments. Modern. Hot water oil heat. Garage. Evenings and Sunday call Mr. Dave Schwartz, FL. 8-1159.

3217 YOSEMITE AVE.
Porch front, 6 rooms and modern bath, unit kitchen, club basement. For sale — call Mr. White CE. 5-6580.

127 ALLENDALE ST.
Porch front. COMPLETE MODERN DUPLEX. Hot water oil heat, hardwood floors. Eves. & Sun. Call Mr. Bevard, FO. 7-5313.

MANY OTHERS TO CHOOSE FROM
Call LOngwood 6-2300
3029 W. NORTH AVE.
WARD & STULL

Addison announces
THE MARKET PLACE OF BETTER HOMES

DOWN PAYMENTS
NON-VETS: FROM $300
VETS: NOTHING DOWN

NORTHWEST

2915 GRANTLEY ROAD (Ashburton) New like duplex. Corner. Club basement. Many extras. Down Payment $300. Monthly payment $67.47 plus expenses.

4016 GRANTLEY ROAD (Ashburton) — Beautiful end of brick group. Wall to Wall carpeting and club basement. Down payment $450. Monthly payment $6.04 plus expenses.

4021 BAREVA ROAD (Ashburton) Modern brick row. Club basement, oil painted walls. Tiled bath. Very colorful. Down payment $450. Monthly payment $63.04 plus expenses.

3901 CEDARDALE ROAD (Ashburton) — Fashionable end of group brick row. Wall to wall carpeting 2 bedrooms. Many extras. Down payment $600. Monthly payment $72.11 plus expenses.

4025 GRANTLEY ROAD (Ashburton) — Fashionable brick group. Colorful throughout. Down payment $500. Monthly payment $61.04

4003 BAREVA ROAD (Ashburton) Beautiful brick row. Modern and conservative. Finished basement. Down payment $450. Monthly Payment $58.96 plus expenses.

3033 PIEDMONT AVENUE (Walbrook) — New like brick row. Club basement. Down payment $350. Monthly payment $55.41 plus expenses.

1018 ELLICOTT DRIVE (Northwest) — Beautiful two bedroom brick row. Quiet tree-lined block. Down payment $350. Monthly payment $44.66 plus expenses.

3037 PIEDMONT AVENUE (Walbrook Jct.)—New like end of group brick row. Club basement. Monthly payment $58.96 plus expenses. Down payment $400.

901 ELLICOTT DRIVE (Northwest) New like 2-bedroom brick row. Many extras. Down payment $350. Monthly payment $44.66 plus expenses.

4108 FAIRFAX ROAD (Forest Park) Modern brick row. Duplex. Tree-lined neighborhood. Finished basement. Down Payment $400. Monthly payment $53.69 plus expenses.

4033 FAIRFAX ROAD (Forest Park) Modern brick row. Duplex. Club basement. All modern utilities. Down payment $400. Monthly payment $56.03 plus expenses.

4032 FAIRFAX ROAD (Forest Park) Beautiful brick row home. Modern throughout. Storm doors and windows. Down payment $400. Monthly payment $56.03 plus expenses.

4233 BONNER ROAD (Windsor Hills) Very modern brick row. Contemporary Interior decor. Club basement with fashionable picture windows. Down payment $400. Monthly payment $63.07 plus expenses.

4229 BONNER ROAD (Windsor Hills)—Fashionable brick row. Wall to wall carpeting. Modern Club basement. Electric dishwasher. Many extras. Down payment $400. Monthly payment $63.07 plus expenses.

4300 FAIRVIEW AVENUE (Windsor Hills) Beautiful detached brick cottage. 4 bedrooms. Large finished basement. Exactly trimmed lawn and shrubbery. Down payment $850. Monthly payment $79.68 plus expenses.

4311 FAIRVIEW AVENUE (Windsor Hills) Very modern and fashionable semi-detached brick home. 3 bedrooms. Wall-to-wall carpeting. Club basement. Fenced in back yard. Down payment $650. Monthly payment $71.79 plus expenses.

All Homes Inspected and Appraised By U.S. Government for Non-Veterans As Well As Veterans

OPEN HOUSE
—AT—
29 N. MORLEY STREET — Corner. Newly renovated. Immediate occupancy. Owner will finance. Any down payment considered.
SUNDAY, DECEMBER 13
1 to 6 P.M.

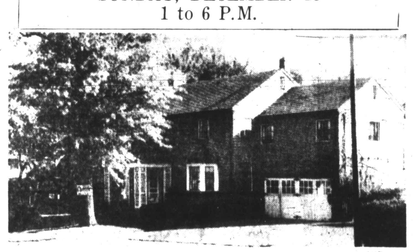

3219 SEQUOIA AVENUE CORNER HILTON & SEQUOIA AVE.
This luxurious modern home is located in a neighborhood of highest educational and religious surroundings. Situated on a spacious evenly trimmed lawn. This modern brick cottage contains: Front porch and patio in rear. Ultra fashionable throughout, the interior contains: Large colorful living room. Open dining room. All electric modern unit kitchen with built-in oven and breakfast nook. Plush wall-to-wall carpeting covers the living room, dining room and stairway which leads to 4 large upstairs bedrooms. The master bedroom contains a private bath; a second fashionable bath is conveniently located off the upstairs hallway. Each bedroom contains large walk in cedar lined closets. The basement has been completed into an exciting game room of colorful oak paneling, built-in bar and adorned by a beautiful fireplace. One section of the basement contains a modern launderette and a third complete bath. Having many extras including a brick 2-car garage, this picturesque home is without question the finest buy in Baltimore.

YOU CAN BE SURE THERE IS NO FINER SELECTION OF HOMES ANYWHERE!
OVER 300 OTHERS TO CHOOSE FROM!

MONTHLY PAYMENTS
FROM $43.00
PLUS EXPENSES

4019 FAIRFAX ROAD (Forest Park) Fashionable brick row. Duplex. Wall to wall carpeting. Tree-lined street. Many extras. Down payment $400. Monthly payment $56.03 plus expenses.

45 N. CULVER STREET (Balto. and Hilton) — New like 2-bedroom brick row. Oil painted walls. Many extras. Down payment $350. Monthly payments $44.66 plus expenses.

225 S. HILTON STREET (Balto. and Hilton) Brick row located in fashionable section. Near schools and car lines. Tree-lined street. Down payment $400. Monthly payment $49.61 plus expenses.

402 MT. HOLLY STREET (Balto. and Hilton) Modern brick row. Quiet street lined with trees; 4 bedrooms and many extras. Down payment $450. Monthly payment $53.03 plus expenses.

84 S. KOSSUTH STREET (Balto. and Hilton) Ideal for investment or large family. Contains four 2-room apartments equipped with gas ranges. Venetian blinds throughout. Down payment $450. Monthly payments $63.92 plus expenses.

2900 OAKFORD AVENUE (Park Lane) Beautiful end-of-group brick row. Outdoor barbecue. Oil painted walls and hardwood floors. Modern tile bath. Down payment $400. Monthly payment $60.41 plus expenses.

2420 LOYOLA SOUTHWAY (Park Lane) Modern brick row home. Colorful throughout. Many extras. Down payment $400. Monthly payments $61.87 plus expenses.

4404 FINKEY AVENUE (Park Lane) — Colorful 6-room home with every modern convenience. Down payment $403. Monthly payment $59.95 plus expenses.

2849 OSWEGO AVENUE — Ultra-modern throughout. English style. Exciting club basement. Many extras. Owner will finance. Any down payment considered.

2438 W. COLDSPRING LANE (Park Lane) — Modern 6 rooms. Many extras. Down payment $350. Monthly payment $55.44 plus expenses.

5602 GWYNN OAK AVE. (Forest Park) — Beautiful 4-bedroom shingle cottage. Club basement. Many extras. Down payment $850. Monthly payment $79.68 plus expenses.

1011 BONAPARTE AVE. (Northeast) — Quiet, 3 bedrooms. Modern row brick. Hardwood floors, colorful. Down payment $300. Monthly payments $47.86 plus expenses.

GOVANS (NEAR MORGAN COLLEGE)

600 WINSTON AVENUE — Modern end-of-group brick row. Club basement. Near Morgan College. Down payment $400. Monthly payment $64.79 plus expenses.

621 WINSTON AVENUE — Modern 2-bedrooms brick row. Fenced in back yard. Down payment $350. Monthly payment $44.66 plus expenses.

562 RADNOR AVENUE — Modern brick row home. Sun porch with finished basement. Down payment $350. Monthly payment $4[illegible] plus expenses.

CALL NOW —
MA. 3-7763
DAYS — NIGHTS — WEEKENDS

ADDISON REALTY CORP.
2140 W. NORTH AVE.