COOKING IS FUN

Now is time to plan for Christmas menus

For a St. Nick brunch or a quick lunch, Turkey Scramble Sandwich is a tasty dish.

Melt 2 tablespoons butter or margarine in skillet. Add ¼ cup chopped onion and brown lightly. Beat 6 eggs. Add ¼ cup milk or cream, ½ teaspoon salt, dash pepper and 1 cup cooked chopped turkey.

Pour into skillet and cook over low heat, until eggs are thickened, stirring gently. Spread 12 slices of toasted enriched bread with butter or margarine.

Spread egg mixture on 6 slices toast and top with remaining toast. Makes 6 sandwiches.

* * *

CURRANT PUFFS are quick to make, but they have all the flavor one looks for in a yeast bread. Serve 'em warm for Christmas brunch.

Soften 1 package yeast, compressed or dry, in a cup water (lukewarm for compressed yeast, warm for dry). Scald 1 cup milk. Add cup sugar, ½ cup shortening and teaspoon salt. Cool to lukewarm. Add 1 cup sifted enriched flour and beat well. Add softened yeast and 2 beaten eggs. Beat well.

Add 1 cup currants and 1 teaspoon vanilla extract. Mix. Add 2½ cups sifted enriched flour to make a stiff batter. Beat thoroughly until smooth. Cover and let rise until light (about 1 hours). Stir down and drop by spoonfuls into greased 2-inch muffin pans.

Sprinkle with ¼ cup cinnamon sugar and ¾ cup chopped nuts, if desired. Let rise until light (about 20 minutes). Bake in moderate oven (375 degrees F.) 20 to 25 minutes. Makes about 2½ dozen 2-inch puffs.

* * *

A MAKE-IT-YOURSELF the problem of what to serve

New Year's Eve guests. Provide sliced cheese, ham, turkey and a favorite salad-type filling. Be sure to have a good breads — the more variety, the better.

In addition to enriched white bread, serve crusty Vienna bread, dark rye bread, nut-like whole wheat bread, sesame seed sandwich buns and hot brown-and-serve French rolls.

A TEMPTING OFFERING to holiday guests is thinly sliced Coffee Spice Loaf Bread. If desired, sprinkle the top of the loaf with sifted confectioners' sugar when cool. Sift together 2 cups sifted enriched flour, 1 tablespoon baking powder, 1 teaspoon salt, 1 teaspoon cinnamon, ¼ teaspoon ground cloves and ¼ teaspoon allspice.

Cream together ¼ cup shortening and ¾ cup sugar until light and fluffy. Add 2 beaten eggs, beating well. Add flour mixture to creamed mixture alternately with ¾ cup strong coffee beverage. Bake in greased loaf pan 5¼ x 9 inches in moderate oven (375 degrees F.) 40 to 45 minutes. Makes 1 loaf.

CHEWY CANDIED FRUIT Bars are a favorite with Christmas cookie-lovers. Sift together 1¼ cups sifted enriched flour, 1 teaspoon baking powder and ½ teaspoon salt.

Cream together ¼ cup shortening and a cup honey. Add 2 beaten eggs, mixing well. Stir in 2 cup raisins, ½ cup chopped nuts. Stir in flour mixture.

Spread in greased pan 7 x 11 inches. Bake in slow oven (325 degrees F.) about 35 minutes. confectioners' sugar icing and sprinkle with 1 cup chopped nuts.

Cut into bars 1 x 3 inches. Makes about 2 dozen bars.

SNOWBERRY COOKIES are so simple that even the children can have fun baking a batch of them for Christmas.

Sift together 2 cups sifted enriched flour, ½ teaspoon soda and 1 teaspoon salt into mixing bowl. Add 1 cup brown sugar, ¾ cup hydrogenated shortening and 1 teaspoon salt into mixing bowl. Add 1 cup brown sugar, ¾ cup hydrogenated shortening and 1 egg. Mix 1 teaspoon salt into mixing bowl. Add 1 cup brown sugar, ¾ cup hydrogenated shortening and 1 egg. Mix 1 teaspoon vanilla extract with 2 tablespoons milk and add to flour mixture. Mix to blend.

Beat 2 minutes at medium speed on electric mixer or 300 strokes by hand. Stir in ½ cup chopped nuts, ½ cup chopped candied or maraschino cherries and ½ cup flaked coconut.

Drop by teaspoonfuls on greased baking sheets. Bake in moderate oven (375 degrees F.) 10 to 15 minutes. Makes about 4 dozen 2-inch cookies.

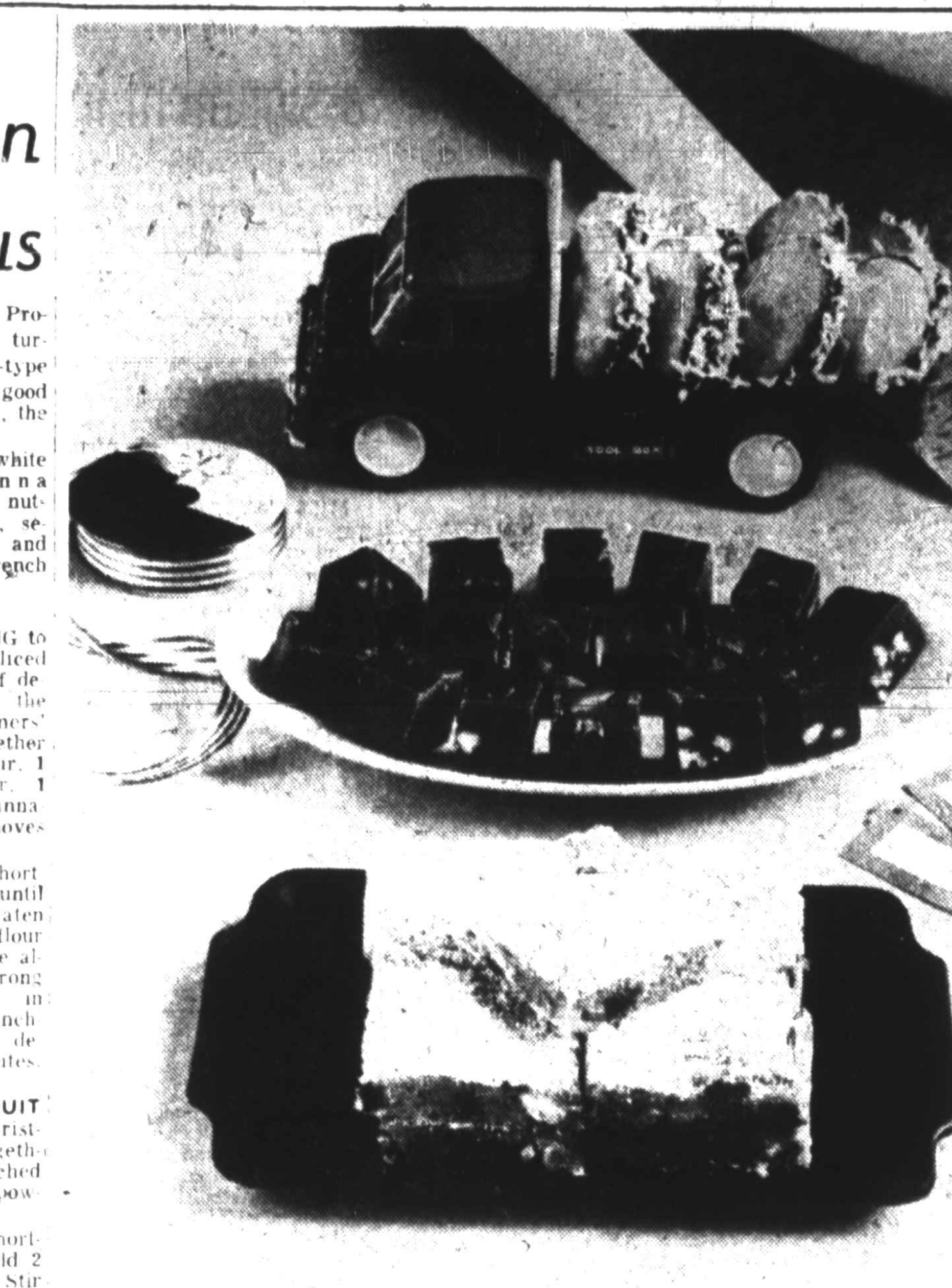

HOMEMADE CANDIES will please everyone on your Christmas list. Recipe on this page for the Walnut Fudge, Almond Date Squares and Holiday Cookies shown above.

Homemade cookies, candies make ideal holiday gifts

Homemade cookies and candies are Christmas gifts everyone enjoys receiving.

They are suitable for all the family and friends on your list, and you'll find this kind of gift-giving makes it much easier to balance the budget after the holidays. Pack the goodies in inexpensive containers.

THE CHILDREN will love a small truck, wagon or boat filled with candies; large ash trays will please men on the list. Powder jars, candy dishes, small relish dishes will find favor with the ladies.

Karo corn syrup insure smooth-

Of course, you'll want outstanding recipes for this type of present, and new Karo corn syrup recipes for this year's holiday season are just the ticket. The blending qualities of textured confections . . . no granulation when corn syrup is used. It is an economical ingredient, and lends itself perfectly to recipes which are quick and easy to prepare.

* * *

WALNUT FUDGE is made with three squares unsweetened chocolate, one-fourth cup butter or margarine, one pound confectioners' sugar, one third cup instant nonfat dry milk, one-half cup light corn syrup, one-half teaspoon lemon extract, one tablespoon water, and one half cup chopped walnuts.

Melt chocolate and butter or margarine in top of 2-quart double boiler or saucepan set over hot water. Meanwhile sift together confectioners' sugar and instant nonfat dry milk. Stir corn syrup, lemon extract and water into chocolate-butter or margarine mixture, then add sifted sugar-instant nonfat dry milk mixture one-half at a time.

Continue stirring until mixture is blended, smooth, slightly shiny but thick enough to pile. Remove from heat; add walnuts. Turn into buttered pan. Cool; cut in squares. This recipe makes 1¾ pounds.

* * *

FOR ALMOND DATE SQUARES use one-half cup butter or margarine, one and one-third cups sifted all-purpose flour, one teaspoon baking powder, one-half teaspoon salt, one cup dark corn syrup, one-half teaspoon almond extract, three eggs, well-beaten, one cup chopped blanched almonds, two cups pitted chopped dates, and Confectioners' sugar.

Melt butter or margarine. Cool slightly. Sift together flour,

baking powder and salt. Add corn syrup, almond extract and melted butter or margarine to well-beaten eggs; beat thoroughly. Add almonds and

SENATOR WILLIAMS (D-N.J.) announced last week that he will preside over a special public hearing on Migratory Labor Problems to be held at Trenton on Nov. 30. The Senator's trip to New Jersey will also include on-the-spot inspection of migrant worker camps.

Coconut cake

It's seldom you find such an unusual and delicious dessert that's so easy to make as COCONUT FROSTED CAKE!

So easy because you start with a cake mix . . . your favorite kind. And unusually delicious because the rich, sugary coconut frosting is baked right on!

This frosting is also simple to make. You just blend the ingredients together with double-rich PET Evaporated Milk. You know, there's just no other form of milk that can match PET's special creaming quality.

Now, in addition to dessert, COCONUT FROSTED CAKE makes a special treat when friends or neighbors drop in for coffee.

COCONUT FROSTED CAKE requires one pkg. white, yellow or spice cake mix, one tablesp. melted butter or margarine, one cup brown sugar, one-fourth cup PET Evaporated Milk, and one and one-half cups coconut (about 4-oz.)

In 13 x 9 x 2-in. pan bake white, yellow or spice cake made from your favorite cake mix. Meanwhile, mix well the butter, sugar, PET Milk and coconut. When cake is baked, take from oven and at once spread coconut mixture on top.

Return cake to oven for 10 min., or until coconut mixture is bubbly hot. Cool in pan. Serve slightly warm or cold.

GLORIA DAVY, a Brooklyn born opera singer now making her home in Milan, Italy, was married last week to **Herman Penningsfield Jr.**, a white broker from Dusseldorf, Germany. Miss Davy was divorced Oct. 30 from **Ernest N. Jeantz** in Mexico.

dates; mix well.

Fold in sifted dry ingredients. Bake in well greased pan (10 x 15-½x 1-inches) in moderate oven (350 degrees F.) 20 to 25 minutes. When cool cut into squares. Dust with confectioners' sugar.

Recipe makes about 40 squares.

* * *

CHOCOLATE HOLIDAY COOKIES require two cups sifted all-purpose flour, one-half teaspoon baking soda, one teaspoon baking powder, one-half teaspoon salt, three-fourth cup granulated sugar, one-third cup butter or margarine, one-half cup sour cream, one-third cup light corn syrup, 2 eggs, beaten, one teaspoon vanilla, one-half cup butter or margarine, softened, six tablespoons cocoa, four cups sifted confectioners' sugar, one-fourth cup milk, and flaked coconut.

Sift together first four ingredients. Cream granulated sugar and 1/3 cup butter or margarine until fluffy; add sour cream, corn syrup, eggs and vanilla; blend well. Stir in sifted dry ingredients. Chill dough 1 hour. Drop dough by teaspoonfuls onto greased cooky sheets about 1- inches apart.

Bake in hot oven (400 degrees F.) about 5 to 6 minutes, or until cookies test done and just the edges are brown. Cool. Beat ½ cup butter or margarine and gradually add cocoa and confectioners' sugar.

Blend in milk and beat until smooth. Spread bottoms of cookies with chocolate filling and stick two together.

Roll edges in coconut.

Makes three dozen cookies.

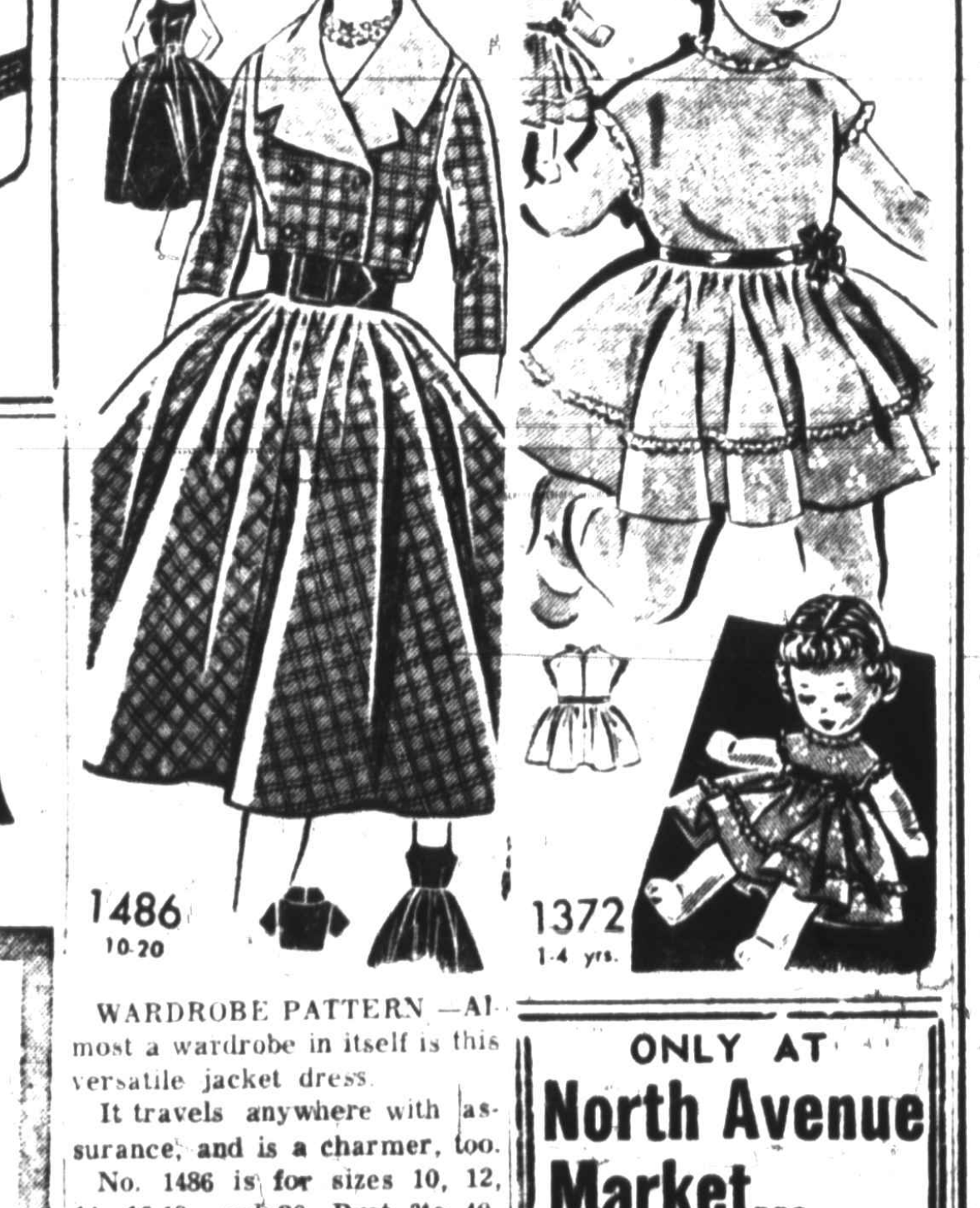

1486
10-20

1372
1-4 yrs.

WARDROBE PATTERN — Almost a wardrobe in itself is this versatile jacket dress.

It travels anywhere with assurance, and is a charmer, too.

No. 1486 is for sizes 10, 12, 14, 16, 18, and 20. Bust 3to 40. Size 12 requires 2 ⅛yards of 35-inch fabric for jacket, 4 5/8 yards for dress.

* * *

HERE IS AN adorably simple dress and dolly combination for your dimpled darling. You can make them in a jiffy.

No. 1372 is for sizes 1, 2, 3, and four years. Size 2 required 1 5/8 yards 35 - inch material. Doll requires man's sock size 12. Complete step-by-step instructions for both.

* * *

SEND 35 cents in coins for each pattern. Send to Iris Lane, Afro - American Patterns, Box 438, Midtown Station, New York, 18, N.Y.

Add 10 cents for each pattern for first - class mailing.

Sizzle Up
a lot of franks
Everybody loves 'em with
GULDEN'S Yellow Mustard
Buy a jar today.
GULDEN'S Yellow Mustard

ENTER THE CAKE BAKING CONTEST

Washington FLOUR

Use either Self Rising or All Purpose Flour

★ SHARP STREET METH. CHURCH
Dolphin & Etting Sts. ★

SELF
ALL PURPOSE
Washington FLOUR
ENRICHED

$5—1st Prize
$3—2nd Prize
$2—3rd Prize

SEE YOUR AFRO FOR COMPLETE DETAILS

Attach label to cake from either, All Purpose or Self-Rising

Bring Cakes 7 P.M. Dec. 3rd

Acme
SUPER MARKETS
Where Quality Counts and Your Money Goes Further

LOW PRICES
IN STEP WITH
SAVINGS
PLUS . . .
WE GIVE S&H GREEN STAMPS

隆和生
華唐利保
Shang Wah Long Co.

304-06 PARK AVE.
BALTIMORE, MD.

The only Oriental Gift Shop in Baltimore to carry such a large selection of gift items bound to please every age group and appropriate for all occasions. Our Oriental merchandise is imported directly from Hong Kong and the East. We carry complete lines of novelties, chinaware, dolls, jewelry, and decorations and souvenirs for an Oriental party. We have the latest fashions in wearing apparel for the whole family. We are also putting in the latest line of Chinese restaurant supply chinaware. Our Chinese Groceries Department contains ingredients to make delicacies fit for a king. Come in and browse around! We're open Sundays! New merchandise arrives continually!

ROBERT LEW, Prop.
Open Daily 11 A.M. - 8 P.M. MUlberry 5-7248
Our Restaurant: The Rice Inn
1306 Penna. Ave. Balto. 17, Md.

THE
BETHEL, GRACE and SHARP STREET
CHURCHES
PRESENT A
THREE-IN-ONE
Cooking School
featuring
"Around The World With The United Nations"
with recipes from many lands

LOOK WHAT'S COOKIN'! . . .

GRAND PRIZE (30 in.)
RCA Whirlpool Gas Range
From Boone Appliance Co.

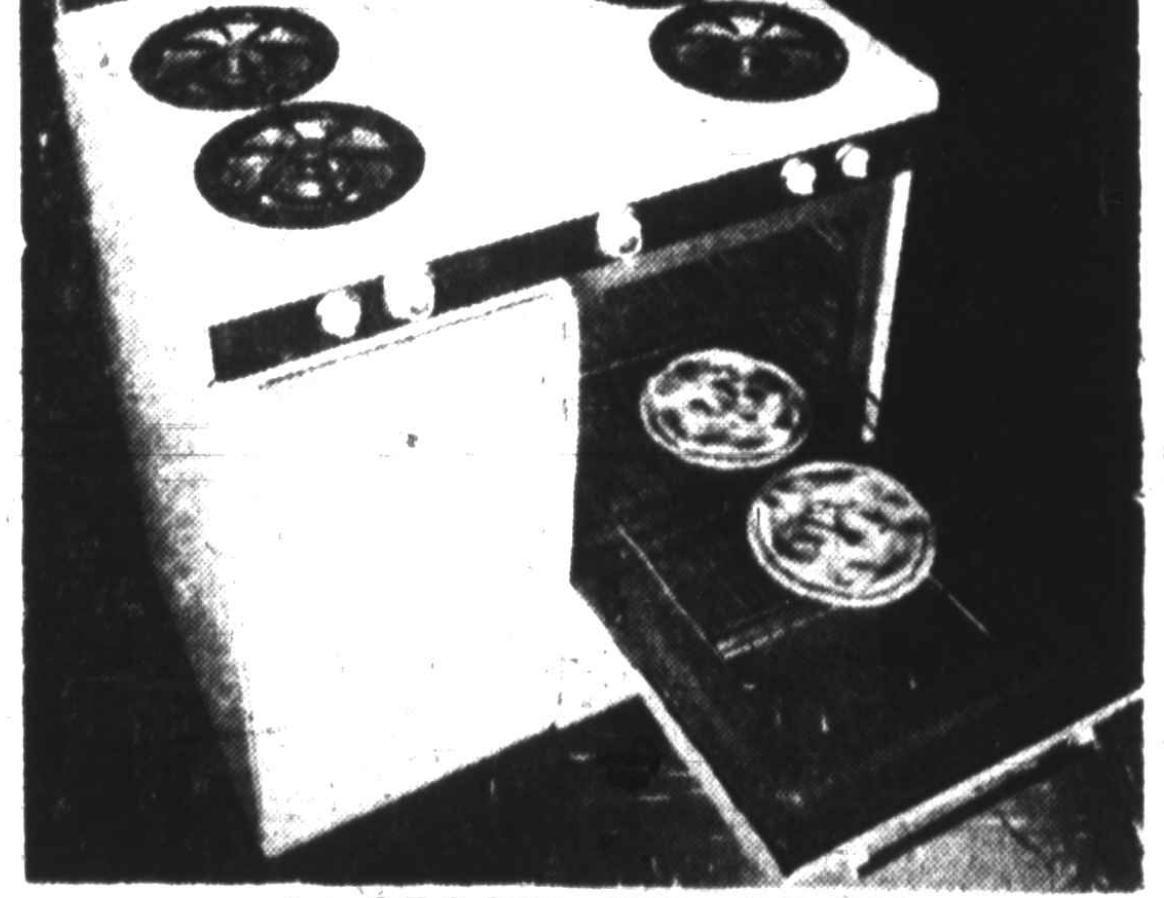

WIN
- ★ 2 OLYMPIC RADIOS from Boone Appliance Co.
- ★ Packages of Washington Flour Mixes
- ★ Globe and 2-Vol. Dictionary and Table from Field Services, Inc.
- ★ Crosse and Blackwell food products
- ★ 3-Way Cooker — Stebbins-Anderson
- ★ 3 Textile Paint Sets — Zepp Photo
- ★ New Account — Advance Savings & Loan
- ★ McCormick Products
- ★ Proctor and Gamble Products
- ★ Brooch — Burdell's Jewelry
- ★ Hair Style — Jeanette Spriggs
- ★ 2 Hair Styles — Blair's Beauty Salon
- ★ Sunoco Motor Oil
- ★ Kleenex Co. Products
- ★ Western Maryland Dairy Products
- ★ 20 Antique Prints from Cities Service
- ★ Parks Sausage Products
- Taste — Goetze's Hot Dogs — Coca-Cola

★ LEARN TO COOK
★ NEW RECIPES

TUESDAY • WEDNESDAY • THURSDAY
December 1, 2 and 3, 1959
7:30 P.M. TO 10:30 P.M.
DOORS OPEN 7 P.M.

COOKING DEMONSTRATIONS
by Home Economists from the
Baltimore Gas and Electric Co.

AT
SHARP ST. Methodist Church
DOLPHIN AND ETTING STREETS

CAKE BAKING CONTEST
Bring Cakes 7 p.m., December 3rd. Use either Self-Rising or All-Purpose Washington Flour. Attach label from flour with your name and address to your cake.

RCA WHIRLPOOL APPLIANCES
on the stage from
BOONE APPLIANCE CO.
1538 N. PULASKI ST.
GEORGE BOONE, President

JOIN THE FUN!
FREE PRIZES - SAMPLES

★ FREE ADMISSION FREE ★

ONLY AT
North Avenue Market...
will you find
SERVICE
Friendly, personal, courteous
QUALITY
Famous for 30 years
VARIETY
In-season and out-of-season here "every season."
PARKING
Plenty of easy free parking on our larger lot on Maryland Ave. opposite the market.
North-Maryland-20th-Charles
Daily till 6—Wed. till 1—Fri. till 7
Stores Open EVERY NIGHT

61-yard aerial darkens Hurt's finale with Bears

(Continued from Page 1)

their own 10, seconds before the close of the third quarter.

* * *

IT CAME about when a Morgan drive that began on its own 32, reached the Virginia 10-yard line before flattening. Wayne Cole, freshman end, recovered a Trojan fumble on the Bear 32, and freshman quarterback Russ Binion steered the homelings 58 yards before losing possession on the visitors' 10.

Fullback Ernest Turner exploded for 20 yards on the last running play of the third quarter. And no sooner had the teams changed goals than Jeter, taking the snap at the Virginia 30, dropped back and hit Anderson at midfield.

The speedy Baltimorean grabbed the oval and trudged through the mud as far as the Morgan nine, before being overhauled and brought down by a desperation lunge by fullback Earl Bowen.

Two plays later, Turner spun over his right tackle to pay dirt.

* * *

IT WAS the payoff play that spelt the most disastrous season the Bears have endured since the arrival of Hurt on the Hillen Road campus 31 years ago. It also served to dash the hopes of a band of young Bruins who several times during the afternoon seemed on the verge of gifting their coach with a pleasant adieu.

Though facing a heavily-favored rival, the Bears played even in first-down statistics, bagging ten as did their rivals. They twice braced at the line to blunt Trojan thrusts that got to within five yards of the goal line. And after 45 of the 60 minutes had been played, theirs was the team that had to be caught.

* * *

THE TROJANS scored first, capitalizing on a fumble — the plague which has harassed the Hurtmen all year.

Tackle Bobby Bryant fell on the ball as the Bears were striving to push their way out of danger. Thus getting possession on the Morgan 8, Jeter engineered the TD by sending Turner over the center of the line on third down.

When left-footed George Franklin missed the conversion attempt, the score was 6-0.

* * *

MOMENTS LATER ex-Douglas quarterback Carmie Pompey intercepted a Trojan pass on the Virginia 37. Bowen drove up the middle for six yards, Binion tossed to Cole for two, then handed off to captain James Allen for a first down at the Trojan 24. Passing on first down, Binion caught halfback Homer Robinson at the 16, and the former Carver High School (Baltimore) star romped into the end zone.

Doug Pergerson's place kick was good to give the Bears a 7-6 advantage, a one-point lead they held until the Jeter-to-Anderson toss and the subsequent touchdown.

FOR THE TROJAN CAUSE — Sidney Swann, halfback from Washington, D.C., trundles through a gap in the Morgan line to net a seven-yard gain for the Virginia State College Trojans in the annual Turkey Day clash at Morgan. State's Bob McNeil (51) comes up to block Morgan's Joe Gibson (46) and thus aid his mate. Trojans took the decision on a fourth period touchdown, 12-7.

CIAA cage clinic at Morgan Sunday

The annual meeting of Central Intercollegiate Athletic Association (CIAA) basketball officials will be held Sunday at Morgan State College's Hurt gymnasium, beginning at 10 a.m.

Emphasis at the clinic will be on clarification of rules and uniformity in application, it was announced by William T. (Babe) Jones, assistant commissioner.

Fumbles hold Poly Tech to 12-0 win over City

"Hold that ball."

This was the plea of the Poly cheerleaders to their Engineers who were so charged for the game with City College that they fumbled the ball away five times in romping over the Collegians for 418 yards and a 12-0 victory, Thanksgiving day at Memorial Stadium.

Bob Lumsden's boys were so up for the game that they forgot to hold onto the ball four times, ending their own drives on bobbles.

Ed Stuckrath, 180 - pound demon of the belly ride series, actually boomed into the end zone from the two-yard line so fast in the second quarter that he forgot to take the ball from quarterback Gil Ladana.

Nevertheless, Ron Klages did manage to score twice with the oval—in the second quarter from the one, and in the third quarter on a fifty-eight yard run.

* * *

CITY'S CLIFF MELTON, 173-pound quarterback, passed for 99 yards, hitting "lonesome" left end Alfred Bates, 6-3, 175 pounder, on good pass patterns, but the Poly defense would not let them move the ball near the goal.

City was held to 86 yards rushing. They lost the ball one time on a fumble.

The galloping Poly backs churned up the stadium turf and kicked up dust like ranting steers as the Collegians bulldogged them in gang tackling only after long gains.

* * *

COACH GEORGE YOUNG'S line could not hold against the fearsome running of Larry Rohrbaugh, 5-9, 165; Klages, 6 feet, 190 and Stuckrath, 5-10, 180 pounds.

His runners did little better against the bruising Poly forward wall.

The Melton-to-Bates passing attack was their most potent weapon but fumbleitis of the Poly backs helped their defense.

This was the tenth consecutive year that the Collegians have been defeated by the Engineers.

In the 59-year Thanksgiving Day rivalry, Poly holds a 29-23 lead. Seven games have ended in ties.

TROUBLED? LOVE? MONEY PROBLEMS?
I'll help. Solution available, if instructions followed. Strictly personal.
John Wamsteker
Dept. 1, Box 10
Ottery, Cape, South Africa

AGAIN BUT IN VAIN—Alfred Bates, City College end, leaps high in the air to snare a pass for a 15-yard gain and a first down, but it all is in vain. Irv Neal (34) brings down his man to choke off the threat and insure a 12-0 Poly win in the annual Thanksgiving Day schoolboy classic at Memorial Stadium.

Bowie postpones basketball play

Owing to an NCAA ruling, Bowie State Teachers College has postponed the opening of its basketball season until Dec. 2. The Bulldogs did not open on Friday, as reported in last week's issue.

Bowie's game with Towson State Teachers has been ruled out, while the alumni game has been postponed, said Coach Reggie Pearman.

The Bulldogs play at Morgan State Wednesday, Dec., beginning an 18 - game schedule plus the Bowie invitational tournament. The alumni game will be played on Jan. 16.

NO MONEY DOWN
99c Per Week
AUTO RADIO
AS LOW AS $39.95
MUSIC LOVERS FM
For Your Car Radio
DRIVE-IN FAST CAR RADIO REPAIRS
LE. 9-5281—LE. 9-0662
20th Century AUTO RADIO
914 CATHEDRAL ST.

Clean... expert... dependable...
BURNER SERVICE
FAST!

One big reason why we're the biggest heating oil supplier in Maryland is our reputation for fast, reliable burner service. Our skilled mechanics will leave your burner in top-notch condition. They're available 24 hours a day.

NEW SINCLAIR HEATING OIL is Hydrogen-Treated to give you more heat per gallon, savings on fuel bills and better burner operation.

SINCLAIR'S MONTHLY PAYMENT BUDGET PLAN spreads your heating costs over a convenient period. No high payments in winter months.

Call BRoadway 6-2500

Sinclair
SINCLAIR
Refining Company

College results

Tennessee 19, Ky. State 8
Central State 38, Bluefield 6
Claflin 38, Savannah 16
Grambling 79, Miss. Voc. 0
Prairie View 21, Wiley 12
Jackson 58, Texas College 18
Livingstone 6, Kittrell 6
Miles 19, Miss. Industrial 0

Union's Braxton, W. Salem's Robinson takeCIAA lead

By JOHN A. HOLLEY

DURHAM, N.C. (CIAA News Service) Hezekiah Braxton, Virginia Union's 220 pound full back, moved into the lead in the rushing department, and Elwood Robinson of Winston-Salem took over the scoring lead in the statistics released by the CIAA News Service this week.

Maryland State topped the league in total defense for the fourth successive week.

Braxton, idle last week, moved ahead of Morgan State's Earl Bowen in individual rushing. With a total of 439 yards in 7 games for an average of 73.2, Braxton went in front of Bowen, who dropped to a 69.1 average per contest with 415 yards in 6 tilts.

Robinson scored 8 points last week to move into the scoring lead ahead of Braxton. The Winston - Salem flash now has scored 54 points on 8 TDs and 3 conversions while Braxton with 49 points, coming on 8 TDs and 1 conversion.

* * *

MARYLAND STATE'S Hawks topped the loop in total defense, limiting their six opponents to 504 yards for an average of 84 percent per game.

Bobby Rowe, Winston-Salem quarterback, repeated as the league's No. 1 total offense player with 829 yards in 7 games. A and T's Paul Swann ranked behind him in total defense with a total of 731 yards.

* * *

IN PASSING, St. Augustine's Herbet Burrows connected on 23 of 40 passes for a percentage of .575 to repeat as the CIAA's No. 1 passer. Burrows was racked up a total of 331 yards and has thrown 2 TD passes. Trailinghim in this department is A and T's Otis Perry, with a percentage of .545 on 18 of 33 completions.

Winston - Salem retained its lead in team total offense and rushing offense. The Rams have racked up a total of 2-547 yards on total offense in 7 tilts for an average of 38.8 yards per game. In rushing the Rams are averaging 227.4 per tilt with 1,593 yards in 7 games.

* * *

A and T'S AGGIES top the league in passing offense with 1,038 yards in 7 games. The Aggies connected on 61 of 115 passes for a percentage of .530. Ten of these tosses have gone for TD scores.

Glenfield Knight, Shaw's junior pass receiver, caught three tosses last week to give him a total of 28 catches for 526 yards to rank ahead of Virginia Union's Warren Williams in pass receiving. Williams has caught 23 tosses for 278 yards.

Reginald Pryor, North Carolina College, leads the league in punting with a 38.1 per punt average.

SIAC FOOTBALL

STANDINGS

Team	Won	Lost	Tied
Fla. A and M	5	0	0
Clark	4	0	2
Morehouse	5	1	0
Knoxville	4	2	0
Ala. State	3	2	0
Morris Brown	3	2	0
Lane	3	2	0
Bethune	3	2	0
S.C. State	2	3	0
Tuskegee	2	3	0
Benedict	2	3	0
Xavier	2	4	0
Allen	1	3	1
Ft. Valley	1	3	1
Fisk	1	5	0
Ala. A and M	0	6	0

SATURDAY RESULTS

Fla. A and M 21, Southern 14
Knoxville 22, Ala. A and M 0
Allen 44, Morris 20
Morehouse 2, Fisk 0.

SATURDAY GAMES

Fla. A and M at Texas Southern

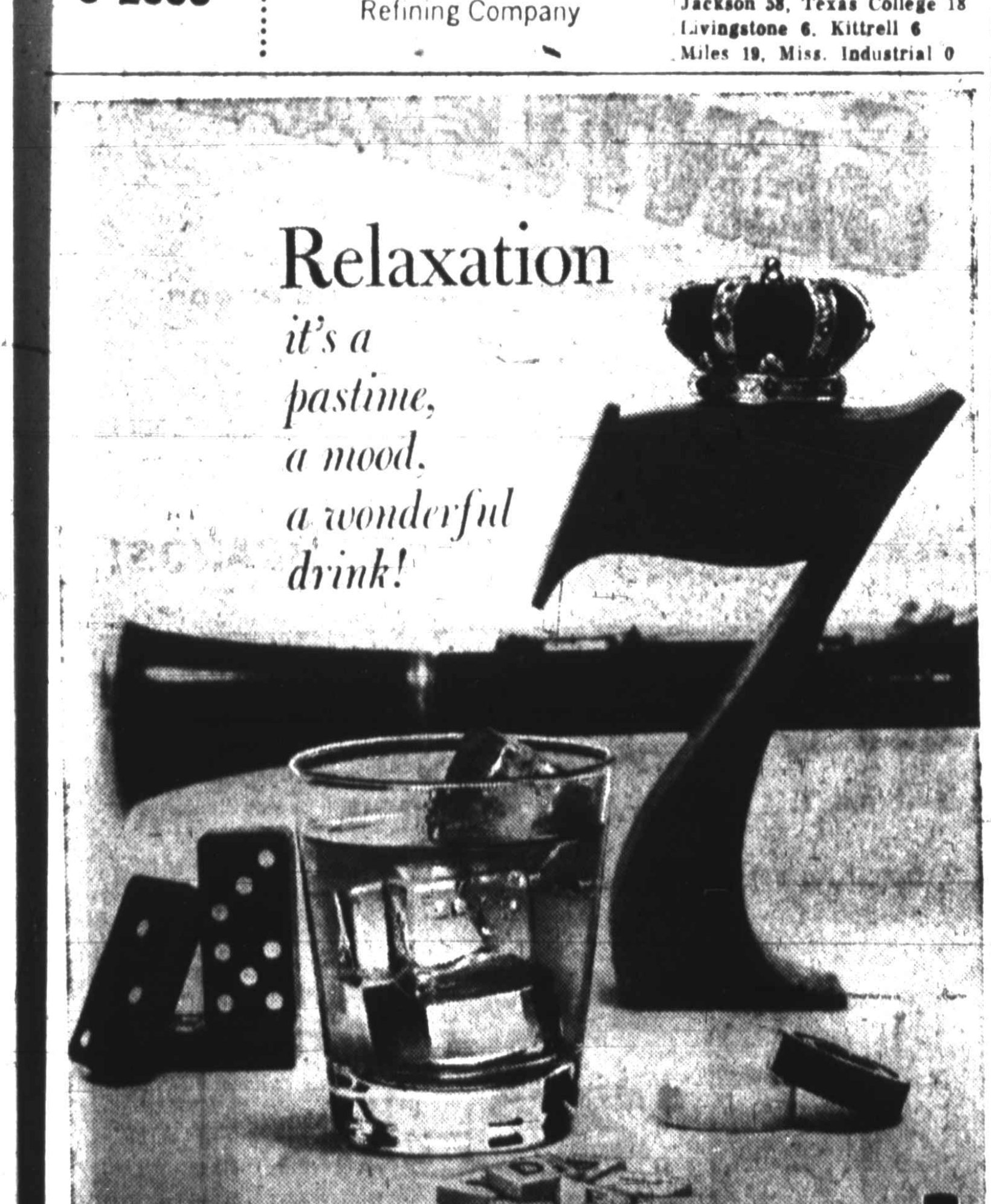

Relaxation
it's a pastime, a mood, a wonderful drink!

SAY SEAGRAM'S AND BE SURE
BLENDED WHISKEY. 86 PROOF. 65% GRAIN NEUTRAL SPIRITS. SEAGRAM-DISTILLERS COMPANY, NEW YORK CITY.

TREAT YOURSELF TO
A NIGHT OF
BOWLING
At The
PLAYDIUM
BOWLING
CENTER
1323 PENNA. AVE.
24 Lanes Available
10 Pins & Duck Pins
FREE PARKING
MA. 3-9106

MAIDS — TOP SALARIES IN NEW YORK
Pick the job you want in N. Y. Salaries to $80.00 paid weekly. Free room and board. Tickets sent. Licensed Agency. Write Name, Address, Telephone of Reference.
TOPS AGENCY, 341 W. 44th St., N. Y.

HOUSEKEEPERS—Cooks, sleep in, own room, TV. $30 - $60. Reply giving name, address, phone of references. Tickets sent. Best Maid agcy., 6 Lincoln Ave., Roslyn Hgts. 10, L.I., N.Y.

HOUSEWORKERS — Better jobs for you. Work in New York homes at $30 - $50 per week, free room and board. Tickets sent. Reply giving name, address, telephone OF references. Dome Employment Agency, 153 E. 116th St., New York City.

MAIL ORDER

LONELY? Be Happy! Join the American Club. Box 752, Gary, Ind. Send 10c for information.

SPECIAL PURCHASE
.22 Cal. Revolver

$13.95

Precision made 6 shot revolver by Europe's finest gunsmiths. 5" over-all length. Polished blue steel. REAL . . . NOT A BLANK. Fires .22 Cal. short ammo. Side gate loading, target practice or protection. 10-day money back guarantee. Only $13.95. C.O.D.'s require $5.00 deposit. Shipped F.O.B. Chicago express charges collect. Send cash, check or money order to

IMPORT ASSOCIATES & CO.
2639 West Peterson Avenue
Dept. AA114
Chicago 12, Illinois

SR 22 - JR 11

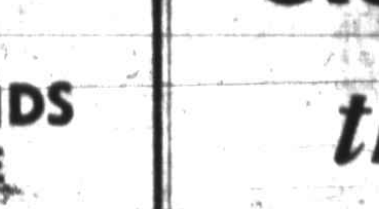

AUTO INSURANCE
ACCIDENT RELEASES & BONDS
REINSTATEMENT ASSISTANCE
ACCIDENT REPORTS FILLED OUT
LOW DOWN PAYMENTS — BUDGET TERMS
MA. 3-5555 — Night FO. 7-5555
ROBERT GIVNER — 1207 LINDEN AVE.

MaDeRa
says it with Jazz!

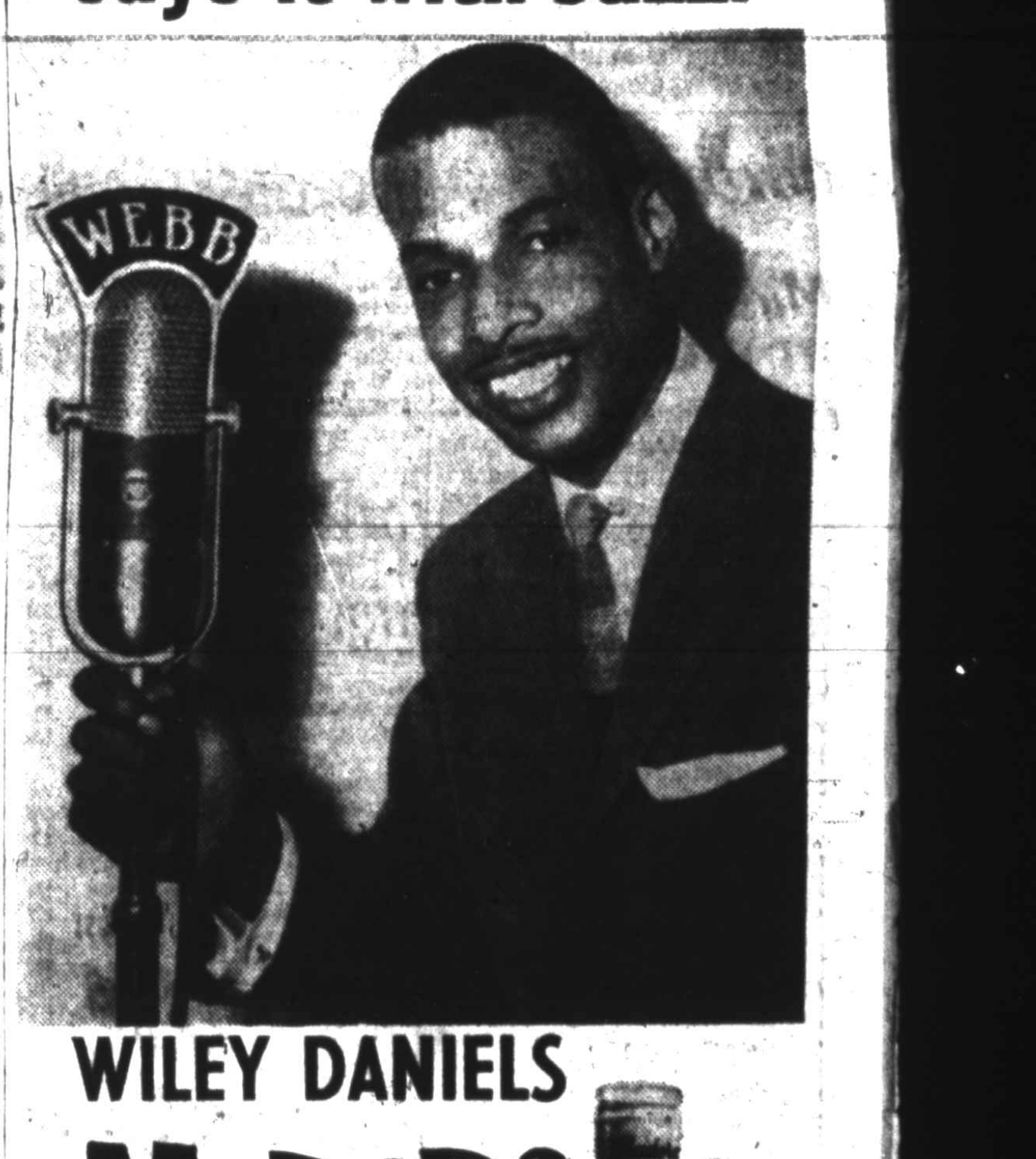

WILEY DANIELS
MaDeRa jazz Show

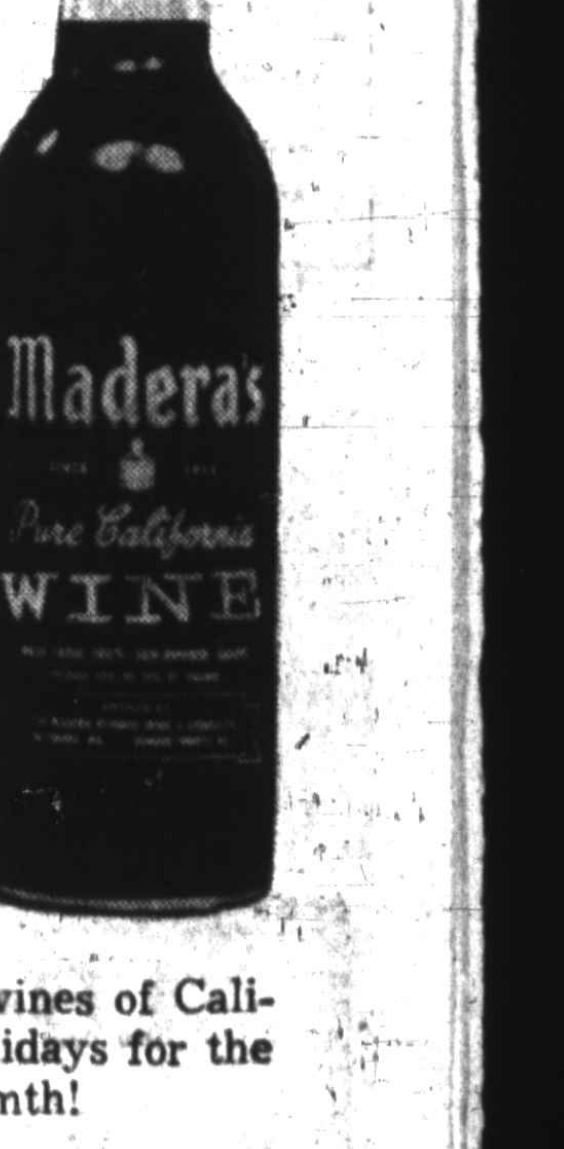

The Big Blasts . . . the neat Little Packages . . . the Jam Sessions and Concert Performances! Wiley Daniels, leading Baltimore Jazz authority, plays it all on The Madera Jazz Show Every Monday, Wednesday, Friday and Saturday afternoons at 1:30-2:00.

TUNE TO WEBB,
1360 ON YOUR DIAL

Serve Madera . . . the finer wines of California . . . throughout the holidays for the festive note of cheer and warmth!

Have Madera whenever you want the best that wine can give you!

And listen to Hot Rod on WITH, 123 Live Radio, from 8 to midnight . . . Brought to you by Madera.

Ole! MADERA . . .
the finer wines of California!