eal Esteal Estate For Sale 44Real Estate For Sale 44Real Estate For Sale 44Real Estate For Sale 44

NORTHERN'S
END OF STRIKE SALE
AS LOW AS
$100 DOWN To Anyone
V VETERANS NO MONEY DOWN
MOVE IN RIGHT AWAY

NORTHWEST

DOLF DOLFIELD AVE.—Porch front end of group 6 m and in and bath home. Club cellar, carpeting on 1st fl. it-in gait-in garage, patio in rear yard and fish pond. See beautiful beautiful home today.

BLK, BLK. PALL MALL RD.—Individual stone porch t contain containing 7 rooms and bath, modern unit kitch- hardwoodhardwood floors. Beautifully renovated. Ready for ipancy ipancy now.

MOND, MONDAMWIN AVE. — This porch front semi-de- ed homed home is perfectly located for the family who is transportation, schools and shopping close by. dy for dy for immediate occupancy.

GRAYS GRAYSON ST.—Porch front corner home, 6 rooms bath, h bath, h.w. oil heat. On beautiful quiet street. Va- ready ready to move into.

NORTHEAST

N. MILN. MILTON AVE.—Porch front, corner, 7 rooms bath, garagth, garage. This home is an excellent buy and should en right en right away.

DARLE DARLEY AVE.—Porch front, 4 rooms and bath st floor,st floor, 3 rooms and bath 2nd floor. Beautifully rated. Grated. Call today.

NNORTHERN BROKERAGE CO.
2009 EDMONDSON AVENUE
I. EI. 5-7480 GI. 5-7480

Vital Statistics

POLICE COURT

At Southwestern, Magistrate John A. McGuire disposed of the following cases:

James Silver, 17, 600 block S. Paca St., paid a $15 fine Tuesday after pleading not guilty to a disorderly conduct charge.

William T. Jones Jr., 41, 400 block W. Cross St., was ordered held for examination by doctors. Mr. Jones was charged with disorderly conduct following a disturbance at his home.

On Monday, Albert Stevenson, 42, 900 block Boyd St., was given a $15 suspended fine for disorderly conduct.

Magistrate Joseph L. Broccolino Jr., presided when cases were handled:

William Kelly, 19, 2200 block Greenmount Ave., received a 60-day sentence for reading arrest, and was fined $50 and costs for disorderly conduct Monday. Kelly plead guilty to both charges.

Edward Brown, 22, 900 block E. Biddle St., was fined $25 and costs for assaulting and biting Miss Odessa Norwood, 900 block N. Broadway.

Willie Moran, 58, 900 block N. Bond St., was found not guilty of larceny after trust of a clarinet from the Department of Education and was given a warning by Magistrate Broccolino.

BROWN

POLICE COURTS 8 pt

In Western Police Court Tuesday morning, Magistrate Calvin A. Dougherty heard these cases with the following dispositions:

Rufus E. Brown 24, 1800 block Dukeland St., accused by Patrolman Herbert Reisig of interfering with him and striking him while he was transfloning a woman, was given 60 days to jail on a conviction of resisting arrest and fined $45 on a disorderly charge.

Joseph E. Wynn, 18, 800 block N. Brown St., charged with failing to report to his probation officer, was jailed for 30 days.

Cleveland P. Davenport, 300 block N. Fine St., whose sister, Mrs. Violet Mansenberg, 600 block W. Lafayette Ave., had him arrested on a charge of destroying $65 worth of her clothing, was given probation before a verdict, when he convinced Magistrate Dougherty he was willing to pay for clothes for rent his sister owed him.

Ulysses M. Brown, 40, 900 block N. more St., accused of striking Mrs. Juanita Brown, 40, a block W. Fayette St., was placed on probation.

Clyde Barber, who said he had no home, drew a 60-day jail sentence for stealing four pairs of men's socks from a Pennsylvania Ave. store.

McAlister M. Whitney, 32, 1900 block W. Franklin St., convicted of striking his wife Mrs. Eva Whitney, asked mercy, during a dispute over their apartment lease was given a suspended 30-day sentence and placed on probation for six months.

In Southern Police Court—Sunday and Monday, these cases were heard:

James Boyd, 900 block S. Sharp St., was dismissed on a disorderly charge.

Deonias Clark Jr., 1300 block Bennett place, drew a $25 fine on a convicted charge of creating disorder in a tavern in the 1700 block Chesapeake Ave.

In Eastern Police Court Monday, these cases were handled:

Walter Bond Jr., of the 1600 block Barnes St., was given a suspended one year House of Correction sentence and probation for one year for kicking his wife.

Mrs. Sylvia Rice, name address, Edward Brown, 25, 900 block E. Biddle St., drew a $25 fine on a conviction of hitting Miss Odessa Norwood, 900 block N. Broadway.

Resisting arrest and a disorderly charge resulted in a 60-day jail sentence and a $50 fine for William A. Kelly, 19, 2200 block N. Howard St.

In Southwestern Police Court Monday these persons received the following dispositions on disorderly charges:

Alfred K. Foley, 300 block Clifton Ave., a suspended $15 fine; Charles E. Wilson, 41, 1000 block Ridgely St., and Fred Martin, 36, 1100 block Russell St., $15 fines each; Bernard Louden, 18, 2400 block Kermit Ct., a $15 fine.

The following cases were disposed of by Magistrate Calvin A. Dougherty, at Western, Monday morning.

Sylvia Hooker, 35, 900 block of Hartman St., was held under $250 bail on a charge of unlawfully obtaining $16.34 by means of false pretenses in an alleged bogus check. The case was postponed until Nov. 16.

Rufus H. Madison, 300 block of W. Biddle, charged with larceny, was given 30 days in jail.

Sheldon Lawrence, 2800 block of Windsor, was given probation before the verdict on a charge of being drunk on the street.

Richard Garrison, 700 block of W. Fayette St., was fined $25 and costs for assault by striking Elizabeth Harrison. The sentence was suspended and he was placed on probation for six months.

James Bush, 800 block of Bruce was given 10 days for disorderly conduct in Western police station.

Frank L. Glenn, 1800 block of Calvert was given probation before the verdict on a charge of being drunk on the street.

Charles F. Wade, 500 block of Wilson, was held on $250 bail on a charge of breaking and entering Joe's Food Market. The case was postponed until Nov. 23.

At Northern, Magistrate Milton Saul presided the following cases:

Edward Syles of the 800 block W. 36 St., was found not guilty of larceny of $45 and a 22 caliber rifle Wednesday when the prosecutrix, Miss Dorothy Chaney, 3400 block Pleasant Pl., failed to appear for a hearing.

Lee Gregory, 1900 block Greenmount Ave. pleaded guilty to disorderly conduct and was given a $10 suspended fine.

Junior Purcell, 1200 block W. North Ave., was also given a $10 suspended fine. He pleaded guilty to disturbing the peace.

Joseph R. Johnson 400 block W. Pratt St. was fined $5 on charges he was found guilty of being intoxicated in Druid Hill Park and had to pay a $25 fine plus court costs.

Magistrate Joseph L. Broccolino Jr., disposed of the following cases at Eastern:

Solomon Cannon, 34, 800 block Bonner St., was charged on a morals charge with placing his hands on a seven-year-old girl. Cannon's total bail was set at $1,500 and he was ordered held for action of the grand jury.

Earle E. Bullock, 46, 1300 block N. Bond St. was released on $1,000 bail Wednesday pending a further hearing on charges of striking Clarence L. Owens, 37, 3000 block Brighton St., with a piece of pipe Mr. Owens, who was charged with disturbing the peace at the Bullock home, received $30.70 collateral.

Theodore L. Miller 39, 300 block N. Durham St., and Sterling M. Brandon, 40, 300 block Fayette St., were held in bail of $1,000 each Wednesday. They are charged with breaking into an Orleans St. tavern and taking 13 bottles of whiskey.

James R. Shock, 17, and Roy C. McCauley, 18, both of the 2900 block Orleans St., were charged with larceny of $200 worth of merchandise from two B and O box cars. Their bail was set at $1,000 each. They pleaded not guilty.

The following cases were disposed of by Magistrate Calvin A. Dougherty, Western:

"I was trying to find my old lady, she was at a party in the block somewhere," Walter Mealy, 32 400 block of Fildrew told Magistrate Douglass.

He was given probation before the verdict on a charge of disorderly conduct.

Willie Wilson, 34, 800 block of Reservoir St. was fined $10 and cost for disorderly conduct.

James Oliver, 46, 1000 block of Lorman St. was given a suspended $25 on a charge of assault by striking Beatrice Oliver. He was placed on probation for 6 months.

Gilbert Watson, 23, 1300 block of Argyle was fined $25 and costs on a charge of disorderly conduct.

"I did not think the officer was authorized to burst the bottle, because I was authorized to buy it," Donald Callan, 21, 2300 block of Biddle St. commented about his arrest for disorderly conduct.

"The fine is $25 and cost, now do not return to Western to create any more disturbance." Magistrate Douglass warned.

CRIMINAL COURT

Murder — Julius A. Williams guilty of manslaughter, 3 years in penitentiary from July 31d.

Disturbing the Peace — John N. Cannon, not guilty

Robbery — John N. Cannon, not guilty

Burglary — Lester L. Lord, not concluded to be resumed today.

Burglary — Harry L. Langley, sub curia.

Assault — Sidney Smith, not guilty.

Same (2 cases), not concluded, to be resumed today.

Malfeasance — Hyman Goldstein, guilty, 18 months in House of Correction, to run concurrently with sentence now serving.

Disorderly House — Hyman Goldstein guilty, 1 year in House of Correction, to run concurrently with sentence now serving; Same, nolle prosequi filed by State.

False Pretenses — Elizabeth Young (3 cases), pleaded guilty 4 months in Maryland State Reformatory for Women in each case, to run concurrently; probation for 1 year to make restitution.

Bastardy — Wesley E. Dargan and Norris Parker, stet. Mr. Wade Thompson, guilty, sentence suspended pend. ing the filing of a motion for a new trial; David L. Freeman, pleaded guilty, 2 years in House of Correction, probation to pay $12 bi - weekly; Lester Gore, pleaded guilty, 2 years in House of Correction; James I. Jackson, guilty, 2 years in House of Correction, probation to pay $6 a week Non - Support — Brown E. Bailey, pleaded guilty, 18 months in House of Correction, probation before verdict to pay $25 a week; James J. Stenger, probation before verdict to pay $30 a week; James H. Burrell, guilty, 18 months in House of Correction, probation to pay $35 a week; Milton B. Black, probation before verdict to pay $50 a week.

Violation of Probation — William H. Evans, pleaded guilty, 18 months in House of Correction, from November 2nd; Walter Worrell Jr., pleaded guilty to larceny; Leonard Purnell, pleaded guilty, 18 months in House of Correction from October 24th.

DRIVER LICENSES

Fred Collins, Federalsburg, Md.
William Nicholas Compton, 1119 Gleden Ave.
Howard T. Dixon, 813 E. Potomac St.
Walter E. George, 951 Arnolfo Rd.
Willie Lee Hamlin, 1 Evaria Ct.
Washington
Wesley Brewer, 1307 E. North Ave.
Willie Broome, 302 Gradley St.
Wardell R. Proctor 2008 Clifton Ave.
Larry Pearl Swann, 3202 Fort Rd.
George Edward Stewart, 1315 N. Milton Ave.
James Henry Wallace, 6812 Gen. Palmer Ct. Ravenwood.
Chester Howard Weir, 119 Cypress St., Oakland, Md.
Douglass Jerome White, 4643 Hillside Rd.

SUSPENSIONS:

Zellous Allen, 554 New Pittsburgh Ave.
Isiah Goines Jr., 806 Greenmount Ave.
Kenneth Stephney Greene, 227 Grafton Rd., Catonsville
Raymond Lee Davis, 3618 Linden Ave.
Dennis L. Dawson, Hollow Rd., Sykesville, Md.
Robert J. Dixon Rt. No. 1, Box No. 139, Glen Burnie
George Henry Earl, North East, Md.

LICENSES REISSUED

James Webster Brown, 1205 Upton St., Balto
Louis William Carr, RFD No. 2, Box 11, Gaithersburg, Md.
Monella Oliver, 130 N. Aisquith St., Balto.
Elmer Ray Williams, 717 Raynor Ave. Balto.
Barron Edward Willis, 3302 Auchentoroly Terr., Balto.
Edward Lee Wright, 8114 MacArthur Blvd. Cabin John, Md.

SUPERIOR COURT

Cases instituted — Ella Mae Gayles vs. the Mayor and City Council of Baltimore and the Baltimore Transit Co., alleged personal injuries, etc., claim $50,000; Pulaski and Pulaski for plaintiff

Mesae Alexander and Edmonds Alexander vs. Betty Matinow, alleged personal injuries, etc., claim, $11,500; Fred Kolodner for plaintiffs.

Jennie Clark vs. Roger R. Nolan and Francis P. Nolan, alleged personal injuries, etc., claim; $40,000; Horwitz and Horwitz and Paul Wasserzie for plaintiffs.

Willie Parran vs. Bessie Rubin, alleged personal injuries, etc., claim, $7,000; Fred Kodner for plaintiff.

MARVIN DAWSON, infant, and Joe J. Dawson and Carrie Dawson vs. Isaac Varhatfik, alleged personal injuries, etc., claim, $15,000; Fred Kolodner for plaintiffs.

Ralph Bloeddsworth, infant, and Ida Mae Bloedsworth, vs. Baltimore Transit Co. alleged personal injuries, etc., claim $7,500; Fred Kolodner for plaintiff.

William Bean vs. David Freedman, alleged personal injuries, etc., claim $7,500; S. Herbert Hartis and Harry Harris for plaintiff.

Charles Wesley Ketchson and Violet Ketchson, infant, vs. Henry Mond, alleged personal injuries, etc., claim $1,500; M. Emanuel Brown Jr., and Brown, Allen, Waltz, for plaintiffs.

Judgements by confession in Superior Court—Aaron W. Pitman, etc., vs. Earl Dawson and James Potter, $123.35; Thomas F. Dempsey for plaintiff, Herbert J. Arnold for defendants.

William Adams vs. Lloyd Randolph $800; Jacob Jacobson for plaintiff; Frank Hirsch for defendant.

BALTO. CITY COURT

Cases instituted in Baltimore City Court: Peter's Home Supply Inc. vs. the following on actions for recovery of goods or merchandise: Russell and Mary Wilson, Walter Stokes, Mae Mathews, Jerome and Venetia Austin, Eugene and Maleta Bowman.

James A. McCray, infant, and Ruth McCray vs. Andrew A. Duff, alleged personal injuries etc., claim, $50,000; William H. Murphy for plaintiff.

George J. Bryan vs. Eliza McCoy and Leidy Chemicals Corp. alleged personal injuries, etc., claim, $25,000, William H. Murphy for plaintiff.

Real Estate For Sale 44

ASHBURTON
Exclusive 1st time offered
4 bedrooms, 2 baths, oak paneled club room on 1st fl. Price to sell. See it!
ALTHEA PELTZ
MU. 5-0020

Real Estate For Sale 44Real Estate For Sale 44Real Estate For Sale 44

FROM $195 DOWN
V/ VACANT — IMMEDIATE OCCUPANCY
The The finest Selection of Homes in West & Northwest Baltimore

tured:tured:

WEST BALTIMORE

S. BERNS. BERNICE AVE. — Modern English type duplex. 3 rooms 3 rooms and bath each apt, hwd. floors, storm doors and wi and windows, oil heat.

W. FR W. FRANKLIN ST. — Porch front, 6 rooms and bath, st bath, storm doors and windows, oil heat.

S. KOS S. KOSSUTH ST. — Porch front, 6 rooms and bath, oil hea oil heat, hardwood floors.

S. KOS S. KOSSUTH ST. — Porch front duplex, 3 rooms and b and bath each apt., oil heat, hardwood floors.

S. KOS S. KOSSUTH ST. — Duplex, 3 rooms and bath each apt., oil apt., oil heat, hardwood floors.

S. KOS S. KOSSUTH ST. — Porch front, 6 rooms and bath, automa automatic heat, h.w., hardwood floors.

N. LOU N. LOUDON AVE. — Porch front, duplex, 3 rooms and ba and bath each apt. Separate entrances and meters, oil heat oil heat.

N. MO N. MONASTERY AVE. — Porch front, 6 rooms and 2 bath 2 baths, oil heat.

NORTHWEST

N BEN N BENTALOU ST. — Porch front duplex, 3 rooms and ba and bath, each apt. Oil heat.

BOAR BOARMAN AVE. — Semi detached brick duplex, 4 rooms rooms and bath each apt., oil heat.

BOAR BOARMAN AVE.—Duplex cottage, 4 rooms and bath each each apt. Separate entrances, oil heat, beautiful ground grounds.

BONN BONNER RD. — Modern brick, only 3 years old. 6 room 6 rooms with tile bath, modern kitchen with dishwasher, washer, garbage disposal and automatic washer. Pine paneled paneled club cellar with powder room. Storm windows at dows and doors, oil heat.

DOLF DOLFIELD AVE. — Modern English type, 6 rooms and tils and tile bath. Knotty pine club cellar, oil heat. Storm doors a doors and windows.

ELSIN ELSINORE AVE.—Cottage, 9 rooms, modern bath and powder powder room, oil heat, large beautiful corner lot.

FAIRV FAIRVIEW AVE. — Detached Cottage, 10 rooms and 3 baths 3 baths, oil heat, very large lot, beautifully landscaped.

HERBERT KAUFMAN CO.
5 W. 5 W. NORTH AVE. at PENNA. MA. 3-2275 - MA. 3-2276
Nights and Sundays Call FO. 7-4389 — FO. 7-0048

STRIKE END SALE!
STOP PAYING RENT NOW!
YOU CAN BE IN YOUR
OWN HOME BEFORE XMAS
with down payments from
$290

NORTHWEST

3608 FOREST PARK AVE. — Bungalow 6 rooms and tile bath, modern kitchen, oil heat. Large lot with beautiful shrubbery and trees.

2929 FOREST GLEN RD. — Modern bungalow. 7 years old 5 rooms and bath, automatic heat and hot water, large lot.

2625 N. HILTON ST. — Porch front, 6 rooms and bath, oil heat, renovated like new.

2819 W. LANVALE ST.—Stone porch front, 6 rooms and bath, oil heat, storm doors.

2321 N. LONGWOOD ST.—(nr. Gwynns Falls) Stone porch front, 6 rooms and bath, storm doors and windows, oil heat. Renovated like new.

2902 LYNDHURST AVE.—Cottage, 7 rooms (4 bedrooms) with modern kitchen and 2 modern tile baths, carpeting, h.w. oil heat, beautiful shrubbery and trees.

190. N. MONROE ST. — Buff brick, 6 rooms and bath, oil heat.

2805 NORFOLK AVE. — Porch front, 7 rooms (4 bedrooms) and bath, oil heat.

3740 OVERVIEW RD. — Modern English type brick, end of group. Only 3 years old. 6 rooms, blue ceramic tile bath, unit kitchen with Real Host wall oven Powder room on 1st floor. Fenced lot

3011 PIEDMONT AVE. — Modern porch front, 6 rooms and tile bath, unit kitchen, hardwood floors, storm doors and windows, oil heat.

2511 QUEEN ANNE RD — Brown shingle duplex cottage. 3 rooms and bath each apt. Automatic heat and hot water. 2-car garage, large lot.

3701 SEQUOIA AVE. — White shingle duplex cottage, 4 rooms and bath on 1st floor, 3 rooms and bath on 2nd floor, oil heat. Beautiful spacious lawn with shrubs.

USE YOUR PRESENT
HOME AS DOWN PAYMENT

3202 SEQUOIA AVE. — IN BEAUTIFUL ASHBURTON. Deluxe English style home for only $13,450—with a $90 G.R. It has everything. NEVAMAR UNIT KITCHEN—FULLY TILED POWDER ROOM ON 1st FL.—CLUB CELLAR WALL-TO-WALL CARPET THROUGHOUT. 3 large bedrooms (two of them air conditioned.) Tiled bath, sanitas walls. Garage and many other features. Payments only $125 monthly.

4008 FAIRFAX RD. — FOREST PARK, DUPLEX 3 rooms and bath in each apt. Hardwood floors, hot water oil heat. SEPARATE ENTRANCES. Completely redecorated.

3404 W. FRANKLIN ST. CORNER DUPLEX IN EDMONDSON VILLAGE. Each apt. has 4 rooms and bath. Storm windows, steam gas furnace. Hardwood floors. Completely redecorated. SEMI-CLUB ROOM. $92 monthly payments.

6 N. HILTON ST. DUPLEX with 4 rooms and bath in each apt. Can be used as 1-family home with 4 bedrooms. Modern unit kitchen. Gas hot air heat. Completely redecorated. Buy this one for less than $10,000 — Only $85 monthly.

4021 BATEMAN AVE. — WINDSOR HILLS DUPLEX. Shingle cottage. 1st floor, 3 rooms and modern tile bath. 2nd flr., 3 rooms and bath. Steam oil heat. Hardwood floors. Separate entrances. Many extras. Only $500 down.

2302 SOUTHERN AVE. MORGAN PARK SECTION. Brown shingle cottage. 3 bedrooms, living room, dining room, kitchen and modern tile bath. Hot water oil heat with summer-winter hookup. Beautiful flower garden.

300 MT. HOLLY ST. — EDMONDSON VILLAGE, CORNER. 4 bedrooms, living room, dining room, kitchen and 2 baths. Can be used as duplex. Steam gas heat. Only $95 monthly.

2838 OAKFORD AVE. — PIMLICO. Covered front porch. Living room, dining room, kitchen, 3 bedrooms and tile bath. Forced air gas furnace. Fenced yard. Many features to delight you. Only $84 monthly.

3107 CHELSEA TERR. — WINDSOR HILLS. Porch front duplex with 4 rooms and bath in each apt. Oil heat, 2 automatic hot water heaters, 2 G. and E. meters. Completely redecorated. Gleaming hardwood floors. $91 monthly payments.

3621 WABASH AVE. — ASHBURTON ENGLISH STYLE HOME. 1st floor: Living room, dining room, beautiful unit kitchen, lovely breakfast room and powder room. 2nd floor: 3 large bedrooms and tile bath. Sanitas walls. Asphalt tile cellar with painted walls. Draperies and wall-to-wall carpet included in sale. THIS IS A DELUXE HOME IN AN EXCLUSIVE NEIGHBORHOOD. Only $105 monthly payments.

CALL TODAY!
LE. 9-4161
LO. 6-5945 RO. 4-6983

VETS-NO MONEY DOWN
Payments Cheaper Than Rent.

CHAMPION

GIVE TV TO PATIENTS—Members of the Heart Throbs Club present television set for Crownsville State Hospital patients to Mrs. Simon Carter, extreme left, president of the hospital's Women's Auxiliary. Members shown left to right are: Mesdames Harriet Demary, Mamie Diggs, secretary; Gwendolyn Herbert, Queen Esther Seay, and Geneva Young, president. Members not pictured are Mesdames Louise Sherrod, Lavinia Coleman and Miss Clara Brown.

8 years in Whitmore shooting

Convicted on three charges involving the shooting of his wife, Stanley Jones, 41, 1700 block Erie St., S.E. Washington, D.C., was sentenced to eight years in Criminal Court Tuesday.

He received the eight-year sentence in Criminal Court for assault with intent to murder Mrs. Nannie Jones, 800 block Whitmore Ave. on June 1.

In addition, Judge Joseph Allen imposed a one-year term for assault and a six-month term for possessing a deadly weapon, to be served concurrently with the eight-year sentence.

Tried Oct. 13, Mr. Jones' attorney, Fred Kolodner attempted to establish through cross examination of Mrs. Jones, that she had threatened her husband on one occasion with a shotgun.

At that time, Mrs. Jones, an employee at Glen L. Martin Co., denied his intimation, saying "He (her husband) is the plated packin' daddy."

ACCORDING TO testimony, Mrs. Jones was on her way to work when Mr. Jones approached her in front of her home.

She told the court she saw her husband nearing her with the shotgun in his hand so she attempted to hide on the floor of her rider's car.

However, she said, Mr. Jones poked the shot gun into the window of the car and shot her, then looked at her and said, "There!"

James Short, 2800 block Elliott Dr., Mrs. Jones' rider, said he was in the car at the time and witnessed the series of events.

On the witness stand, he corroborated Mrs. Jones' testimony.

The defendant said the arguments between him and his estranged wife began over his visits to their 12 - year-old daughter.

He said his visits had been approved and regulated in court but his wife would not cooperate.

Help Fight TB
Use Christmas Seals

The 1959 Christmas Seal Sale is now on and will continue until Christmas Day.

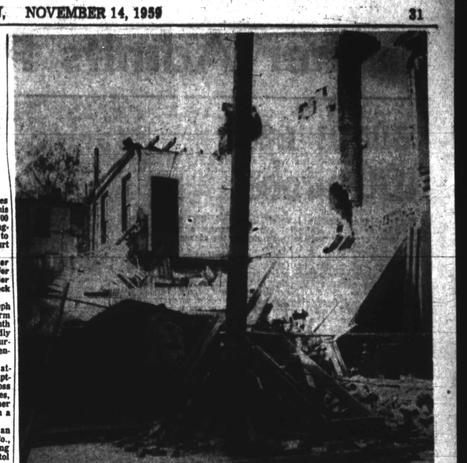

THE WALLS CAME TUMBLING DOWN at 902 N. Dallas St., Monday night and when a two-story brick row house settled with a resounding crash, this is all that remained. Four persons were injured. Two others escaped unharmed. The occupants said they knew that something was about to give when they saw sand trickling down the wall paper on the second-floor.

Collapse of house halted card game

"We knew right away what was happening.

"We had just sat down to play cards when we heard sand falling down the wall paper.

"We started to move and all at once there was a loud roar and things started sliding."

These spoke Miss Willie Mae Moore as she told of how a wall of a two-story brick row house at 902 N. Dallas St., collapsed Monday night.

Four persons including Miss Moore's mother, sister and two friends were injured.

They had fled to another section of the house when the front wall collapsed.

THE INJURED WERE: Mrs. Parthenia Moore, 41, back injury; Miss Brenda Moore, 18, head injury; George Brown, 28, 900 block N. Gay St., injuries of the back and knee, and Oliver Strand, 18, of the 1300 block Rutland Ave., all were treated at Hopkins Hospital and released.

MISS WILLIE LEE MOORE told the AFRO that she had complained to the landlord about a break between the wall and floor and that he had promised to repair it.

Miss Moore said that she and her family moved into the house nine months ago, and had been paying $18 a week.

She said the building had been converted from a social club to a dwelling.

The Moore family is temporarily residing with relatives in the 2500 block Orleans St.

THE SOUND of falling brick and timber, which to one man sounded like an on - coming "freight train," drew a crowd into the narrow street, around 7:30 p.m.

One spectator, George Kess of 911 N. Dallas St., told the AFRO:

"I heard the noise, but to me it sounded like an automobile accident. I walked to the door, and saw people all over the street.

"Only one person was brought out on a stretcher. The rest walked to the ambulance" Mr. Kess said.

AS A PRECAUTIONARY measure, a 76-year-old woman who was bedridden in the house next door to 902 was removed from the premises.

Police said Mrs. Esther Teasee of 904 was taken to the home of Mrs. Ethel Murray at 900 N. Dallas St. The Teasee home was not damaged.

The collapse of the Moore's home left the second-floor floor dangling from a side wall that remained intact.

With the arrival of firemen and inspectors from the Gas and Electric Company and the Bureau of Building Inspectors, the remainder of the house was pulled down and the area roped off.

According to Laurence J. Greer, chief building inspector, an order will be sent to the property owner to clear the land.

The tax bill on the property is paid in the name of a corporation and the mailing address is a Post Office box, Mr. Greer stated.

Men are happy to be back to work—but—and that's a mighty big but

You can't tell a child that Santa Claus is on a steel strike (even if he is), because the child just will not believe it.

It was because of this and similar reasons that the workers were glad to be back at the Bethlehem Steel plant at Sparrows Point on Sunday after the record 116-day steel strike.

To the question — "How do you feel about being ordered back to work?" this was the stock reply: "I'm glad to be back, BUT. . ."

It was the BUT that expressed the true feelings of the workers. They were happy to be back, but not with the knowledge that it took a Taft-Hartley injunction to do it.

The injunction provides for an "80 day cooling off period" during which attempts will be made to settle the issues that caused the strike. If steel management and the union fail to agree, the workers can go out on strike again. . .

"I'M MORE than proud to be back, and I hope that some settlement can be worked out in the next 80 days, because I have too many responsibilities to be out of work."

These were the words of Augustus Brailsford, 1303 W. North Ave., when asked how he felt about being back at work. A construction worker, he has been at the plant for three years.

Melvin Taylor, 2013 Bentalou St., who has been at the steel plant for seven years had this to say:—

"I'm glad to be back, but if it was put to a vote I would not return under these (the Taft-Hartley) conditions."

"We were not prepared to stay out so long," said Samuel English, 1705 Wolfe St., track man, who has been at the plant for four years.

"But I'm glad to be back for a short while for the reason that we will be able to catch up on some of those back bills.

"That is the only reason that I'm glad to be back. People have responsibilities and need work to help their children," he noted.

Another view was this one:—"The whole thing in a nutshell is that Bethlehem Steel is trying to get full control of the men. The union is with the men and I'm with the union—one hundred per cent," said T. Hebron, 330 Main Ste who has been a janitor at the plant for eight years. . . .

"I DON'T like to be forced back to work on the same old contract, and if we don't get a new one, there will be another strike in eighty days," was the opinion of Waverly Chambers, 2451 Barclay St., a janitor at the plant for 15 years.

"Just put my name to what he (Mr. Chambers) said."

"I don't like it at all," said Mr. Chambers' co-worker, Ben Graves, 1632 Thompson Ave., of the back to work order. He has been a janitor at the plant for 24 years.

Having been a skids-setter at the plant for 37 years, Luke Smith, 806 Jay St. had this to say:

"I don't mind being back to work and although I know very little about the union I feel that it is for my good."

Among those who had "nothing to say" was one little gentleman who said something like this:

"I have nothing to say — the blank company wants to own the men and the union doesn't know what the h— it's doing.

"I don't want to see the country in a recession, so somebody better do something and do it quick."

When asked his name and address, the man replied:

"It's like I said before, I have nothing to say."

SOME NEEDED no invitation to express their views.

Alexander Rux, 800 Jay St., who has been at the plant for seven years was addressing his remarks to some friends in a cafeteria at the plant.

The crane follower had this to say:

"I'm not particular about coming back to work, but this is the time of the year that a man likes to have a little money, with the holidays coming up.

"Children expect something for Christmas, and although I don't have any kids, I'm glad that the fathers who do, are back to work."

"I feel good about being back to work, but I want that other contract. . .

"I think that there will be a settlement in the next 80 days."

said Delware Banks, 1121 E. Orleans St., a track operator who has been at the plant for three years.

John Greene, 2714 Sparrows Point Rd. claimed: "Who is forced back to work?

"I wanted to come back to work."

In answer to an inquiry as to a settlement, Mr. Greene said, "I don't predict what I don't know."

A twenty year man and now a track operator, he said these things are not in my control.

WHEN ASKED what her woman's intuition told her about a settlement between the union and the company, Mrs. Eddie Miller, 1811 N. Carolina St., said:

"This is one time a woman's intuition fails.

"You'll have to ask my husband," the pretty housewife smiled.

86 there you have it — the men are in the main glad to be back to work but they obviously still support the union and if there is no settlement before the injunction expires, there will undoubtedly be another walk-out.

Meantime, Santa Claus can breathe a little easier—there'll be money in the pockets of the steelworkers for the holidays.

30 days for 'joke' played on policeman

This little story proves it just isn't nice to make jokes at police officers.

Officer Charles Bell of Western District testified in Criminal Court Tuesday that Earl A Spence, 1200 block W. Franklin just wanted to "show off" a little "in front of his friends."

Mr. Spence was charged with disorderly conduct and sentenced to 30 days.

The officer's testimony against Mr. Spence was that he first saw the defendant at Edmondson Ave. near Carrollton Ave., with an open miniature of whiskey in his hand.

He said he (the officer) was attempting to keep gangs from congregating and to stop any other trouble before it began.

When he advised Mr. Spence to put his bottle away the defendant did, and the crowd with him also disbursed as the officer demanded.

Later on, the officer said, he met the defendant further up Edmondson Ave. and he was with another group of men.

When he approached, the officer said, the defendant said: "O.K., boy, he was going to give me a break, and that he and his friends weren't going to bother me."

REPRESENTING HIMSELF, Mr. Spence frequently interrupted the officer's testimony with "Your honor, I think the officer's mistaken," because he and the officer couldn't agree on the events that caused Mr. Spence to be charged with disorderly conduct.

"You'll have your chance to talk," said Judge J. Gilbert Prendergast several times, to discourage the interruptions.

When Mr. Spence's time did come, he approached the witness stand, where the jurist advised him of his rights, saying, "You don't have to testify if you don't want to.

"What you say may be held against you, and it may be held in your favor— whatever the case may be.

The defendant pondered a few minutes, looked at the judge, then returned to his seat, saying, "That's all right, I change my mind, then."

Before sentencing, the jurist allowed the defendant to "approach the bench" in the fashion of an attorney, with assistant State's attorney Dene Learby, who handled the case.

At the end of the conference, the jurist ruled that Mr. Spence be sentenced to 30 days in Baltimore City Jail, dating back to the time of his arrest on the disorderly charge.

The jurist explained that Mr. Spence was free to go because he had already served 30 days in jail while awaiting Criminal Court trial.

NMA prexy scores 'new blood theory'

WASHINGTON

Dr. Edward C. Mazique, president of the National Medical Association (NMA), calls a recent report "fantastic" in its claims of racial differences in the composition of human blood.

Reference was made to the report by Dr. John Scudder of Columbia University before the annual meeting of the American Association of Blood Banks in Chicago.

A Washington Sunday Star news story stated Dr. Scudder said, "In some cases, it is quite dangerous to give colored persons transfusions with blood of white persons, and vice versa."

DR. MAZIQUE in a statement compared the claim to one made by "a distinguished scientist during the slave era."

He said the scientist reported that drapetomania was peculiar to colored people, "a malady that gave them a compulsion to run away."

Dr. Mazique asked, "Is it possible that Dr. Scudder and his associates are unfamiliar with the blood mixing that followed cross-breeding between colored and whites since 1619?"

THE NAM PRESIDENT said that if there are minor differences in blood composition of groups, colored and white people "in close historic proximity would have more common blood elements than recently arrived white elements of the North."

He added, "Scientifically, Dr. Scudder must identify his pure race before he can even begin his application of his new blood theory."

Dr. Mazique said that antibodies identified in the report are questionable factors "more of a social origin for exploitative purposes than of a physically scientific nature."

THE REPORT smacks of part of "the current campaign to eradicate differences in opportunity rather than blood substances," he said.

"For some time we have witnessed the revelation that the 'enemy camp' is becoming more clearly and distinctly Northern based.

"Though legal barriers allowing for integrated schools and communities are non-existent in the North, segregation, nevertheless, is spreading at an alarming rate in the traditionally democratic sections of our country."

U. of Md. students may boycott cafe

WASHINGTON

The possibility of a boycott against a College Park restaurant loomed this week in the wake of protests against a colored student at the University of Maryland being denied service.

The student involved in the incident was Frank Hunt, journalism major from Annapolis. Mr. Hunt has worked the past two summers as a staff writer for the AFRO-AMERICAN.

Mr. Hunt and three friends, all journalism students, were seated at a table in the restaurant when an employee called him aside.

WHEN MR. HUNT returned to the table he informed his friends he had been refused service. The group walked out.

The incident occurred on Sunday night and in an editorial in the Diamond-back, the school's paper, the publication said it "does not want this man's advertising as long as his prejudiced policy prevails."

The restaurant was identified as the Little Lodo at 7729 Baltimore Blvd.

When first contacted, Thomas Marcus, co-owner of the Little Lodo, said he knew nothing about the incident and would make no comment until he talked to the employee involved.

In turning the refusal to serve Mr. Hunt as a "blatant flouting of personal rights," the editorial suggested that the town of College Park "has a distinct duty here" and "through its Board of Trade it could adopt the liberal policy so specially necessary in a college town."

'I LOVE YOU . . . I LOVE YOU'—These are repeated in 37 languages on the unique necklace in the shape of a book worn by Mrs. Gerard Pochonet, the former Bernice Hollomon, who wed the French drummer early this year in Paris. In left photo, Mr. Pochonet shows the necklace to William (Little Willie) Adams. At right, the Pochonets display the "love you" necklace which was a wedding gift. It is made of gold and is about as big as a fingernail.

Warning, jail term given to convicted man

"If you put your hands on her when you come out, I am going to put you so far away you won't know your South Carolina home when you get out again."

Magistrate Calvin A. Dougherty gave this warning in Western Police Court Tuesday morning to Anderson Jett, 23, 1700 block Pierce St., after finding him guilty of striking his wife, Mrs. Edith Jett.

A three-month House of Correction sentence was given Jett, along with the warning.

Jett, who said his native home was in South Carolina, admitted striking his wife during a domestic dispute and explained his action with this statement:

"I was a little angry at the time."

IN NATION'S CAPITAL

Miss. lynching to plague Ike on trip

By LOUIS LAUTIER
For the NNPA-News Service
WASHINGTON

The 20,000-mile trip, which President Eisenhower plans to take next month, underscores the fact that racialism and colonialism are two of the greatest political issues before the world today.

His sweep through nine countries will include visits to Afghanistan, Pakistan, India, Iran, Italy and the Vatican, Greece, France (for the Western summit meeting in Paris on Dec. 19) and Morocco.

Afghanistan, Pakistan, India and Iran are in Asia. Turkey occupies territory in Europe and Asia. Morocco is in North Africa.

* * *

THE PEOPLES of Asia and Africa , with the exception of the Europeans who have settled in these two continents, are all colored.

The colored peoples of Asia and Africa recognize a kinship and have formed an African bloc. This bloc is determined that racialism and colonialism, wherever and in whatever form they may exist, must go.

President Eisenhower has said that the purpose of his far-ranging mission overseas is to build "a better understanding of the United States and good will for us."

In most of the Asian countries the United States is in competition with Soviet Russia.

* * *

EVERYWHERE PRESIDENT Eisenhower will visit