Real Estate For Sale 44 Real Estate For Sale 44 Real Estate For Sale 44 Real Estate For Sale 44 Real Estate For Sale 44 Real Estate For Sale 44 Real Estate For Sale 44 Real Estate For Sale 44 Real Estate For Sale 44

DESIRABLE ASHBURTON SECTION
For The Discriminating Home Buyer
Owner Will Sacrifice For Quick Sale
Semi-Detached 2 Story All Brick
6 beautiful rooms, 3 bathrooms, club basement, modern unit kitchen, gas range, wall-to-wall carpeting, custom draperies, wall mirror, crystal chandelier, concrete porch front, outside brick, barbecue. Included are many other valuable extras. Excellent condition for immediate occupancy.
Appointment for Inspection to Qualified Buyers
3218 Dorithan Road Phone LIberty 2-0916

NORTHEAST
2333 AIKEN ST.
2 story corner. Brick porch front. 6 rooms, 2 baths, hot water oil heat, hardwood floors. Excellent condition.
MEYERSON
PL. 2-2489

ASHBURTON
SEQUOIA AVE. — Lovely 4 bedroom home on beautiful lot with drive-way and garage. Entrance hall, living room with marble fireplace, large dining room, gorgeous modern kitchen, all tiled bathroom with glass shower doors, carpets, drapes and many other extras. Close to schools and transportation.
CROSS COUNTRY REALTY CO.
LI. 2-7009

S. MONASTERY AVE.
Porch front home, 6 rooms, 1½ baths, club basement, piped for 2 apartments, excellent condition. Small Down Payment
WI. 5-3166

Modern homes for qualified buyers all types. Financing to suit. Trade in accepted.
1919 Dukeland St.—Like new
2511 Biggs Ave.—7 yrs. old
2701 Allendale Rd. — 11 rooms, duplex.
3200 Blk., Piedmont Ave—Renovated
300 More Homes on Our List
Call MRS. SIMMS, WI. 7-1871
Groupp Realtors Asso.
SA. 7-2093 FO. 7-5248

HARFORD ROAD
Nr. Morgan College
2400 Blk. ALBION AVE.
2-story, semi-detached 3 bedroom rancher, 2 complete baths. Lovely basement. Beautiful, clean modern home only 5 years old. Excellent condition
AGENT — SA. 7-0030
Eves. RO. 4-7155

WEST BALTIMORE HOME
106 S. KOSSUTH ST.
Modern 2-story English type home. Porch front, 6 rooms, 2 baths, unit kitchen, CLUB BASEMENT, oil heat, hardwood floors, excellent condition.
MEYERSON
PL. 2-2489

1631 E. PRESTON ST.
(Near Broadway)
Easy Terms MA. 3-5251
KERMISH
FO. 7-6082

NEW HOUSES
Brick
Roland Park Section
DEWEY AVE.
4326-28-32
Only $350 Down. FHA Financing. G.R. $90.
Directions: Falls Road to Roland Heights Ave. Turn right 1 square to Dewey Ave.
Call MAd. 3-7128
W. W. ALLEN
1810 Penna. Ave.
MAd. 3-3144

FOREST PARK
BUNGALOW
Beautiful 3 bedrooms, bath, powder room, club basement.
Priced to Sell at
$11,500 - $400 Down
ALTHEA PELTZ
MU. 5-0020

MORGAN COLLEGE
BRICK BUNGALOW
Beautiful 3 bedrooms and bath, powder room, club cellar.
PRICED TO SELL AT
$11,500 - $400 Down
ALTHEA PELTZ
MU. 5-0020

WHY PAY MORE?
2923 RIDGEWOOD AVE.
6-Room Brick Group NOW ONLY $6,750 plus ground rent $90
Mr. Jordan. Eves. and Sun. OL. 5-2593
W. BURTON GUY AND CO
Realtors
11 E. CHASE ST.
MU. 5-4084
We Multiple List

COTTAGE
4 bedrooms, 2 baths, gorgeous unit—kitchen. Extras galore. Possession by December 1, 1959. Want to be in your home by Christmas? Then call to see this beautiful stone cottage.
LOW F.H.A. TERMS
ALTHEA PELTZ
MU. 5-0020

FOREST PARK
DUPLEX
Beautiful home, 5 rooms and bath on 1st fl., 3 rooms and bath on 2nd fl. Lovely lawn picket fence. Wishing well. LOW F.H.A. TERMS
ALTHEA PELTZ
MU. 5-0020

ASHBURTON
2 story group brick. 6 rooms, 2 baths. Fully paneled club room. Carpeting must be seen. Private party.
FO. 7-1589

Beautiful 2 bedroom house
5554 MONTPELIER ST.
$350.00 Down $25.00 per week
DOLLY REALTY CO.
Nights Fleetwood 8-1377 or Weekdays LA. 3-6711

PUBLIC NOTICE
LIST OF HOMES OFFERED BY U. S. GOVERNMENT
Purchasers must be over 21, have good credit and plan to occupy home
Dn. Pay. $150-$200
Mo. Pay. $62-$75
LIST OF LOCATIONS AS FOLLOWS
EAST BALTIMORE
BERYL AVE.—2 apartment
CLIFTON PARK—E. 25th. St.—6 rms. and bath
WEST BALTIMORE
WALBROOK—Piedmont Ave. — 7 rms. & Bath
MONROE ST. — 6 rms. & Bath.
MANY OTHERS IN ALL SECTIONS
BARTH REAL ESTATE CO.
2520 E. Monument St.
OR. 5-2040

Lake Ashburton Section
3300 BLK. FAIRVIEW AVENUE
Duplex, 7 rooms, 1½ baths each floor. You can rent one apartment and live very cheaply in a luxury apartment.
FO. 7-9231

WOODLAWN
One of Woodlawn's Finest! Located in the heart of Woodlawn, 3 blocks to new Social Security Building; 2 blocks to stores. House consists of 2 five room and bath apartments, plus full attic, half of which is converted into additional room, separate entrances. Hot water oil heat; beautiful yard, many shrubs and trees, private driveway, 3 car garage. Price $25,000, G.R. $180. Write:
Box 20
c/o AFRO-AMERICAN
628 N. Eutaw Street

NORTHWEST
$400 DOWN TO ALL
$25.00 PER MONTH
Is all you have to pay after receiving rent from the second floor which consists of 4 rooms and bath. Firgt floor has 5 rooms and bath. Detached Corner Cottage in Excellent Condition.
COMMONWEALTH
MO. 5-0212 HU. 4-1115

VACANT
WEST BALTIMORE SECTION
BOARMAN AVE—2837
Porch, 6 rooms, bath, oil heat. Vets only, $17 week.
EAST BALTIMORE SECTION
(KIRK AVE. SEC.)
GARRETT AVE—2511
Corner, hardwood floors, new oil burner, 6 rooms and bath. Vets only, $17 week.
EVES. VA. 5-5877
STARKE REALTY
VE 7-7080

EDMONDSON VILLAGE SEC.
147 Edgewood St.
5 years old, completely renovated home with club basement. 6 rms. and bath. Owner will either rent or sell.
THE DORIC CO.
TUX 9-9610

BEAUTIFUL
3-bedroom split level ranch home. Gorgeous shaded tree studded grounds. Cannot be built for the price that the owner says sacrifice.
ALTHEA PELTZ
MU. 5-0020

G. I.
NOTHING DOWN
Lovely homes, all sections 2-3-4 bedrooms.
CALL TODAY
ALTHEA PELTZ
MU. 5-0020

STRIKE'S OVER!
Hunting for a nice little home for Christmas? We have several beautiful moderate priced homes all brick, modern kitchens, hardwood fls. See them! LOW F.H.A. and G.I. TERMS — DON'T WAIT CALL TODAY
ALTHEA PELTZ
MU. 5-0020

NEW HOMES FOR SALE
LOW DOWN PAYMENTS
1103 & 1105
SPRINGFIELD AVE.
6 Rooms — Modern — Tile Bath — Snack Bar — Auto. Washer.
WINSTON REALTY CORP.
614 N. EUTAW ST.
SA. 7-4222

HOUSE FOR SALE
Low Down Payment
3519 LIBERTY HEIGHTS AVENUE
Duplex — 8 Rooms — 4 Car Garage. ONLY $500.00 DOWN.
WINSTON REALTY CORP.
614 N. EUTAW ST.
SA. 7-4222

WEST BALTIMORE
2-APARTMENT DUPLEX
Let the Rent Buy This for You
GI—Nothing Down
FHA—$350.00 Dwn. pymt.
132 N. MONASTERY AVENUE
ALL BRICK End of Group with 2 porches and hot water. Automatic oil heat. 1st floor—living room, dining room, large modern unit kitchen, basement, and modern bathroom; 2nd floor — living room, bedroom, modern unit kitchen, and modern tile bathroom.
PRICE OF $10,950.00 plus $96.00 GROUND RENT includes 2 kitchen stoves, radiator covers, storm doors, storm windows, screens and Venetian blinds.
ROBERT H. IRWIN
RIDGEWAY 7-8200

WINDSOR HILLS
OPEN 3 TO 5 P.M.
2904 FOREST GLEN RD.
1½-story bungalow — 8 years old. 6 rooms, tile bath, insulated. Oil heat. Anne Copland, LO. 6-6512.
FAIRMOUNT PARK
3706 CHESHOLM RD.
3-story cottage; 3 apts. Live rent free, 1st flr., 4 rooms, bath; 2nd & 3rd flrs., apts. Vacant. 2-car garage. Separate entrances & meters.
WINDSOR HILLS
DUPLEX
3914 GWYNNS FALLS PKWY.
1st flr., 3 rooms, bath; 2nd & 3rd flrs., 4 rms., tile bath. Newly decorated. H.W. oil heat.
E. A. CLARK & CO.
WI. 7-2300
Sun. and Eves., OL. 3-6528

THANKSGIVING
IN A HOME OF YOUR OWN

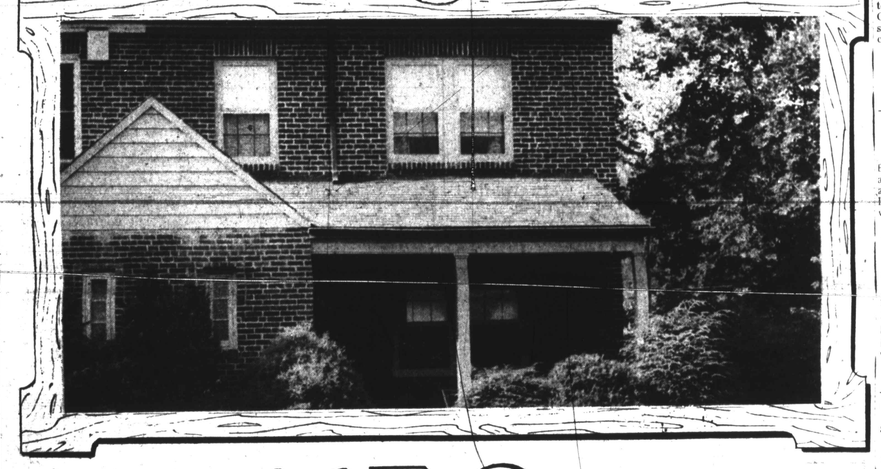

FROM **$150** DOWN

3637 DOLFIELD AVE.—WALL TO-WALL CARPETING, KNOTTY PINE CLUBROOM. 10 years old. 2-sty. home, concrete porch, 1st flr., living room dining room and modern unit kitchen with gas range. Concrete patio. Fenced rear yard. Bay window in rear of dining room. Wall-to-wall carpeting in living rm., dining room, up stairway and hallway. 2nd floor, modern tile bath with built-in tub and shower. Knotty pine clubroom in basement and utility room. ALSO COMPLETE BATHROOM WITH STALL SHOWER. oil heat. Drapes and curtains throughout. Storm doors, aluminum screens, window shades, hardwood floors.

3100 SEQUOIA AVE. — Corner WABASH, ASHBURTON. Stone porch, large living room with guest closet, luxury dining room with large wall mirror, unit dream kitchen with pantry; 2nd floor, center hall, 3 large bedrooms each with closet, modern tile bath with built-in tub and shower. BASEMENT IS COMPLETELY FINISHED. Automatic oil heat, aluminum storm windows and screens.

2502 N. LONGWOOD ST.—FACING HANLON PARK. Patio porch front with wrought iron rails. All rooms are large and daylight. 1st flr., living room, dining room and unit kitchen. 2nd flr., 3 large private daylight bedrooms and modern full ceramic tile bath and shower. Hardwood floors throughout. Large rear yard with unusual flowers and shrubs. Extra FLUSH in BASEMENT. Oil heat. Extra closet space.

1785 MONTPELIER ST. — Porch front, 2 story, 6 rooms and bath. 1st fl., living room, dining room and modern kitchen. 2nd fl., 3 private bedrooms and modern tile bath. Automatic heat. EXTRA FLUSH IN BASEMENT. Storm windows and doors.

2941 MOSHER ST.—4 BEDROOMS. Corner, porch front, 8 rooms, 2 baths. 1st floor, living room, dining room, unit kitchen, breakfast room; 2nd floor, 4 bedrooms with ample closet space and bath. CLUBROOM with private entrance. Oil heat. FULL BATH IN BASEMENT.

46 S. KOSSUTH ST. — 2 story, 12 years old. Concrete front porch. 1st fl., living room, bedroom, kitchen and tile bath. 2nd fl., living room, bedroom, kitchen and tile bath. Hardwood flrs., separate gas and electric meters. Full basement, oil heat. Private entrances on 1st and 2nd fls.

2633 E. PRESTON ST. — 4 BEDROOMS, CORNER. Buff brick with concrete front. 2 modern baths. Basement kitchen with gas range. Hardwood floors, oil heat. All rooms daylight and private.

CALL NOW—9 to 9
MU. 5-3377

M. GOLDSEKER
—218 W. FRANKLIN ST.—BALTIMORE'S LARGEST SELECTION OF HOMES—
ENTER M. GOLDSEKER'S FABULOUS $3,000 GIVE AWAY CONTEST
at These Fine Theatres

MET	ROYAL	HARLEM	REGENT	NEW ALBERT	HILL
NOW PLAYING	NOW ON STAGE	NOW PLAYING	NOW PLAYING	NOW PLAYING	SUN.-MON.-TUES.
HARRY BELAFONTE in "ODDS AGAINST TOMORROW"	WILD BILL DAVIS, HANK BALLARD & MIDNIGHTERS, Plus An All-Star Show	ROBERT TAYLOR in "RIDE VAQUERO"	HEDY LAMARR in "SAMSON AND DELILAH"	"THE KILLER SHREWS" —ALSO— "THE GIANT MONSTER"	"SHANE" —ALSO— "THAT KIND OF WOMAN"

THE MORE YOU TELL ... THE QUICKER YOU SELL...

Real Estate For Sale 44 Real Estate For Sale 44 Real Estate For Sale 44 Real Estate For Sale 44 Real Estate For Sale 44 Real Estate For Sale 44 Real Estate For Sale 44 Real Estate For Sale 44

VETERANS
NO MONEY DOWN
$14 TO $16 A WEEK

2902 E. FEDERAL ST.	$14 a Week	2950 EDMONDSON	$18 a Week	509 MT. HOLLY	$18 a Week
520 WINSTON AVE.	$17 a Week	3711 EDMONDSON	$17 a Week	417 EDGEWOOD	$18 a Week
24 MT. OLIVET	$18 a Week	4117 WOODHAVEN	$18 a Week	2914 MORLEY	$16 a week
3901 MULBERRY	$17 a Week	2811 BOARMAN AVE.	$16 a Week	323 MT. HOLLY	$17 a Week
147 DENISON	$14 a Week	48 S. KOSSUTH ST.	$18 a Week	4435 OLD YORK RD.	$18 a Week
627 DENISON	$16 a Week	314 LYNDHURST	$17 a Week	4741 OLD YORK RD.	$16 a Week
518 EDGEWOOD	$18 a Week	400 LYNDHURST	$18 a Week	5017 MIDWOOD AVE.	$16 a Week
1513 McCULLOH	$14 a Week			4804 - 10 OLD YORK RD.	$16 a Week
				603 RICHWOOD	$16 a Week

LEADER Realty
Call Mr. Anthony Office LE. 9-7933 Evenings and Sundays Call Mr. Anthony RO. 4-3089

Real Estate For Sale 44 Real Estate For Sale 44

VETERANS
NO MONEY DOWN

2805 CHELSEA TERRACE
LOVELY COTTAGE — Spacious living room with real fireplace, dining room, unit kitchen. 4 bedrooms and tile bath on second floor. Hardwood floors, hot water oil heat. Beautiful grounds.

2314 MT. ROYAL TERRACE
A luxurious home for the discriminating buyer. It overlooks Druid Hill Park.

For Information, Call Mr. Anthony
LEADER REALTY
LE. 9-7933 Eves., RO. 4-3089

Addison *announces* ☆☆☆☆☆☆☆☆☆☆☆☆☆☆
THE MARKET PLACE OF BETTER HOMES

DOWN PAYMENTS
~~NON-VETS: FROM $300~~
VETS: NOTHING DOWN

NORTHWEST

3935 GRANTLEY ROAD (Ashburton) New-like duplex. Corner. Club basement. Many extras. Down Payment $700. Monthly payment $67.47 plus expenses.

4016 GRANTLEY ROAD (Ashburton) — Beautiful end-of-brick group. Wall-to-Wall carpeting and club basement. Down payment $450. Monthly payment $63.04 plus expenses.

4021 BAREVA ROAD (Ashburton) Modern brick row. Club basement, oil painted walls. Tiled bath. Very colorful. Down payment $450. Monthly payment $63.04 plus expenses.

3901 CEDARDALE ROAD (Asburton)—Fashionable end-of-group brick row. Wall-to-wall carpeting. 3 bedrooms. Many extras. Down payment $600. Monthly payment $72.11 plus expenses.

4025 GRANTLEY ROAD (Ashburton) — Fashionable brick group. Colorful throughout. Down payment $500. Monthly payment $63.04.

4003 BAREVA ROAD (Ashburton) Beautiful brick row. Modern and conservative. Finished basement. Down payment $450. Monthly Payment $58.96 plus expenses.

3033 PIEDMONT AVENUE (Walbrook) — New like brick row. Club basement. Down payment $350. Monthly payment $53.41 plus expenses.

1018 ELLICOTT DRIVE (Northwest) — Beautiful two-bedroom brick row. Quiet tree-lined block. Down payment $350. Monthly payment $44.66 plus expenses.

3037 PIEDMONT AVENUE (Walbrook Jct.)—New—like end-of-group brick row. Club basement. Monthly payment $58.96 plus expenses. Down payment $400.

901 ELLICOTT DRIVE (Northwest)—New-like, 2-bedroom brick row. Many extras. Down payment $350. Monthly payment $44.66 plus expenses.

4108 FAIRFAX ROAD (Forest Park) Modern brick row. Duplex. Tree-lined neighborhood. Finished basement. Down Payment $400. Monthly payment $63.69 plus expenses.

4033 FAIRFAX ROAD (Forest Park) Modern brick row. Duplex. Club basement. All modern utilities. Down payment $400. Monthly payment $56.03 plus expenses.

4032 FAIRFAX ROAD (Forest Park) Beautiful brick row home. Modern throughout. Storm doors and windows. Down payment $400. Monthly payment $56.03 plus expenses.

4233 BONNER ROAD (Windsor Hills) Very modern brick row. Contemporary Interior decor. Club basement with fashionable picture window. Down payment $400. Monthly payment $63.07 plus expenses.

4229 BONNER ROAD (Windsor Hills)—Fashionable brick row. Wall-to-wall carpeting. Modern Club basement. Electric dishwasher. Many extras. Down payment $400. Monthly payment $63.07 plus expenses.

4300 FAIRVIEW AVENUE (Windsor Hills) Beautiful detached brick cottage. 4 bedrooms. Large finished basement. Evenly trimmed lawn and shrubbery. Down payment $850. Monthly payment $79.68 plus expenses.

4311 FAIRVIEW AVENUE (Windsor Hills) Very modern and fashionable semi-detached brick home. 3 bedrooms. Wall-to-wall carpeting. Club basement. Fenced in back yard. Down payment $650. Monthly payment $71.79 plus expenses.

All Homes Inspected and Appraised By U.S. Government for Non-Veterans As Well As Veterans

OPEN HOUSE
SUNDAY, NOV. 15—1 P.M. to 6 P.M.
AT HOME PICTURED BELOW

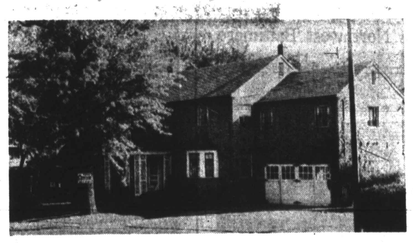

3219 SEQUOIA AVENUE CORNER HILTON & SEQUOIA AVE.
This luxurious modern home is located in a neighborhood of highest educational and religious surroundings. Situated on a spacious evenly trimmed lawn. This modern brick cottage contains: Front porch and patio in rear. Ultra fashionable throughout; the interior contains; Large colorful living room. Open dining room. All electric modern unit kitchen with built-in oven and breakfast nook. Plush wall-to-wall carpeting covers the living room, dining room and stairway which leads to 4 large upstairs bedrooms. The master bedroom contains a private bath; a second fashionable bath is conveniently located off the upstairs hallway. Each bedroom contains large walk-in cedar-lined closets. The basement has been completed into an exciting game room of colorful oak paneling, built-in bar and adorned by a beautiful fireplace. One section of the basement contains a modern launderette and a third complete bath. Having many extras including a brick 2-car garage, this picturesque home is without question the finest buy in Baltimore.

YOU CAN BE SURE THERE IS NO FINER SELECTION OF HOMES ANYWHERE!
OVER 300 OTHERS TO CHOOSE FROM!

MONTHLY PAYMENTS
FROM $43.00
PLUS EXPENSES

4019 FAIRFAX ROAD (Forest Park) Fashionable brick row. Duplex. Wall to wall carpeting. Tree-lined street. Many extras. Down payment $400. Monthly payment $56.03 plus expenses.

44 N. CULVER STREET (Baltimore and Hilton) — New-like 3-bedroom brick row. Oil painted walls. Many extras. Down payment $350. Monthly payment $44.66 plus expenses.

225 S. HILTON STREET (Baltimore and Hilton) Brick row located in fashionable section. Near schools and car lines. Tree-lined street. Down payment $400. Monthly payment $49.61 plus expenses.

402 MT. HOLLY STREET (Baltimore and Hilton) Modern brick row. Quiet street lined with trees; 4 bedrooms and many extras. Down payment $450. Monthly payment $53.69 plus expenses.

84 S. KOSSUTH STREET (Baltimore and Hilton) Ideal for investment or large family. Contains four 2-room apartments equipped with gas ranges. Venetian blinds throughout. Down payment $450. Monthly payments $63.92 plus expenses.

2900 OAKFORD AVENUE (Park Lane) Beautiful end-of-group brick row. Outdoor barbecue. Oil painted walls and hardwood floors. Modern tile bath. Down payment $400. Monthly payment $60.41 plus expenses.

2420 LOYOLA SOUTHWAY (Park Lane) Modern brick row home. Colorful throughout. Many extras. Down payment $400. Monthly payments $61.87 plus expenses.

4404 FINNEY AVENUE (Park Lane) — Colorful 8-room home with every modern convenience. Down payment $400. Monthly payment $59.95 plus expenses.

29 N. MORLEY STREET — Corner. Newly renovated. Immediate occupancy. Owner will finance. Any down payment considered.

2649 OSWEGO AVENUE — Ultra-modern throughout. English style. Exciting club basement. Many extras. Owner will finance. Any down payment considered.

2438 W. COLDSPRING LANE (Park Lane) — Modern 6 rooms. Many extras. Down payment $350. Monthly payment $55.44 plus expenses.

5602 GWYNN OAK AVE. (Forest Park) — Beautiful 4-bedroom shingle cottage. Club basement. Many extras. Down payment $850. Monthly payment $79.68 plus expenses.

1011 BONAPARTE AVE. (Northeast) — Quiet. 3 bedrooms. Modern row brick. Hardwood floors, colorful. Down payment $300. Monthly payments $47.86 plus expenses.

GOVANS (NEAR MORGAN COLLEGE)

600 WINSTON AVENUE — Modern end-of-group brick row. Club basement. Near Morgan College. Down payment $400. Monthly payment $64.79 plus expenses.

621 WINSTON AVENUE — Modern 2-bedrooms brick row. Fenced in back yard. Down payment $350. Monthly payment $44.66 plus expenses.

362 RADNOR AVENUE — Modern brick row home. Sun porch with finished basement. Down payment $350. Monthly payment $47.86 plus expenses.

CALL NOW—
MA. 3-7763
DAYS—NIGHTS—WEEKENDS

ADDISON REALTY CORP.
2140 W. NORTH AVE.