ONLY BOOK DIRECTORY PRINTED FOR NEGRO
PASS IT ALONG TO A FRIEND

O-O-OH LOOK

AT OUR NEW M. GOLDSEKER HOME!

FROM **$150** DOWN

ASHBURTON

3134 SEQUOIA AVENUE — Brick row home with stone porch front, terazzo fl. 1st fl. Living room with fireplace, dining room, modern unit kitchen complete with gas range, refrigerator, and pantry. Rear porches on 1st and 2nd floors. 2nd fl.: Three private bedrooms and full tile bath with shower. Large basement with extra flush. Automatic heat. Automatic water heater. Storm doors and screens throughout. Hardwood floors.

3637 DOLFIELD AVE.—WALL-TO-WALL CARPETING, KNOTTY PINE CLUB-ROOM. 10 years old. 2-story home, concrete porch. 1st floor, living room with modern unit kitchen with gas range. Concrete patio. Fenced rear yard. Bay window in rear of dining room. Wall-to-wall carpeting in living room, dining room, up stairway and hallway. 2nd floor, modern tile bath with built-in tub and shower. Knotty pine clubroom in basement and utility room. ALSO COMPLETE BATHROOM WITH STALL SHOWER, oil heat. Drapes and curtains throughout. Storm doors, aluminum screens, window shades, hardwood floors.

NORTHWEST

3206 BRIGHTON ST. — Attractive porch front home with beautiful shade trees, 2 story. 1st fl. entrance hall, living room, dining room and kitchen. 2nd fl. 3 spacious bedrooms with ample closet space and attractive bath. Full basement oil heat. Fenced rear yard with shade tree.

46 S. KOSSUTH ST.—2-story, 12 years old. Concrete front porch. 1st fl. living room, bedroom, kitchen and tile bath. 2nd fl. living room, bedroom, kitchen and tile bath. Hardwood flrs., separate gas and electric meters. Full basement, oil heat. Private entrances on 1st and 2nd fls.

2941 MOSHER ST.—4 BEDROOMS. Corner, porch front, 8 rooms, 2 baths. 1st. floor, living room, dining room, unit kitchen, breakfast room; 2nd floor, 4 bedrooms with ample closet space and bath. CLUBROOM with private entrance. Oil heat. FULL BATH IN BASEMENT.

EAST BALTIMORE

1785 MONTPELIER ST. — Porch front, 2 story, 6 rooms and bath. 1st fl. living room, dining room and modern kitchen. 2nd fl. 3 private bedrooms and modern tile bath. Automatic heat, EXTRA FLUSH IN BASEMENT. Storm windows and doors.

2900 E. FEDERAL ST. — 2-STORY DUPLEX, corner home. 1st floor, 3 rooms and powder room. 2nd floor, modern full tile bath with shower in rear of basement. Entrance to fenced-in yard from basement. Separate gas meters, automatic hot water heat.

CALL FROM 9 TO 9
MU. 5-3377

OPEN HOUSE — SUNDAY 2 - 5 P. M.

1714 N. BENTALOU ST.

Featuring the most fabulous dream-kitchen you've ever seen! It's a must-see!

2 story, stone porch front home, 6 rooms and bath including unit kitchen. Oil heat, automatic water heater. Fenced yard.

M. GOLDSEKER

218 W. FRANKLIN ST. near HOWARD

ENTER M. GOLDSEKER'S FABULOUS $3,000 GIVE AWAY CONTEST

at These Fine Theatres

MET	ROYAL	HARLEM	REGENT	NEW ALBERT	HILL
NOW PLAYING	NOW PLAYING	NOW PLAYING	NOW PLAYING	NOW PLAYING	NOW PLAYING
AUDIE MURPHY in "CAST A LONG SHADOW"	KIM NOVAK in "MIDDLE OF THE NIGHT"	ROCK HUDSON in "PILLOW TALK"	Dolores Michaels in "FIVE GATES TO HELL"	VINCENT PRICE in "THE BAT"	Sun.-Mon.-Tues. "THE EARTH IS MINE"
ALSO	ALSO	ALSO	ALSO		ALSO
"YELLOW TOMAHAWK"	Randolph Scott in "MAN IN THE SADDLE"	FRANK SINATRA in "MEET DANNY WILSON"	JAMES EDWARDS in "BLOOD AND STEEL"		"LEGEND OF THE DOOMED"

Real Estate For Sale 44

WALBROOK SECTION — Cottage. Excellent condition; 10 rooms, 2 baths. Hot water oil heat. 2 concrete garages. Large lot. In fee. Financed by owner. Call WI. 5-3389. (2)

VETS!
VACANT MOVE TODAY
NOTHING DOWN
OTHERS $195 DOWN
GARRETT AVE., 2511
Corner, porch front, 6 large rooms, hardwood floors, new oil burner, new paper and paint.
MR. STRAKE VA. 5-5877
STARKE REALTY
VE. 7-7080

EUTAW AND NORTH

Ideal commercial location for doctor, dentist, beauty parlor, barber shop, etc. 1st fl. has been completely paneled. 2 apts. for income above 1st. fl. Very heavy vehicle and pedestrian traffic. Bus stop in front of door. Will finance on easy terms to responsible buyer.
Call FO. 7-3032
ANYTIME

ASHBURTON

SEQUOIA AVE. — Lovely 4 bedroom home on beautiful lot with driveway and garage; entrance hall, living room with marble fire-place. Large dining room, gorgeous modern kitchen. All tiled bathroom with glass powder doors, carpets, drapes, and many other extras. Close to schools and transportation.

DUPLEX—Live rent free in this gorgeous first floor apartment with 7 rooms and 2 baths. Fully carpeted and draped. Tremendous club room. 2nd Floor apartment of 7 rooms. Will pay your expense. Choice location.

CROSS COUNTRY
REALTY CO.
LI. 2-7009

WILLARD W. ALLEN

ESTABLISHED SINCE 1913
Now At Our New Office
1810 Penna. Ave.
Ma. 3-3144
Eve. LA. 3-1029
LA. 3-3857 - LO. 6-1532

FOR SALE
1030 VALLEY ST.
3500 WHITE CHAPEL ROAD
333 GRANTLEY ST.
934 CHAUNCEY AVE.
37 UPMANOR
(Nr. Edmondson Village)
3500 BLK. ELLAMONT ROAD
714 CUMBERLAND ST.
735 E. 23rd St.
3206 LIBERTY HEIGHTS AVE.
2042 PARK AVE.
1431 McCULLOH ST.
1939 MAISEL ST.
2404 BROOKFIELD AVE.

Real Estate For Sale 44

3411 ALBION AVENUE — Ranch home, semi - detached, 2 bedrooms, expandable attic, large lot. Near Morgan College. East on Coldspring, 3 blocks North on Grindon Avenue. Excellent condition. Reasonable Metropolitan Realty Company. LE. 9-1550 or evenings, Saturday and Sunday, BE. 5-5742. (2)

ROGER J.
JOHNSON CO.
1951 W. NORTH AVENUE
LA. 3-7267
Day-Night-Sunday
Hours: 9-5 P.M. Saturdays, 9-1 P.M.
V.A. & F.H.A. LOANS ACCEPTED
EXCLUSIVE ASHBURTON SECTION

3602 COPLEY ROAD — Asbestos shingle, DETACHED, porch front. 1st fl.—Living room, 2 bedrooms, dining room, modern unitized kitchen, built-in laundry room, modern tile bath with sliding glass doors on sunken tub, 2 wall mirrors; 2nd fl.—2 extra large bedrooms, modern ceramic tile bath, kitchen, spacious knotty pine club cellar, bar with running water, separate entrance to club cellar. 4 winter and summer air conditioners, wall to wall carpeting, steam oil heat, double drive-in garage, 220 electric breaker system, storm windows — 1st floor, Venetian blinds, dishwasher, garbage disposal. Lot size 58x156.

3218 DORITHAN RD. — End of group, porch front, 2 story, 1st floor, hall, living room, dining room, unitized kitchen, central staircase, powder room; 2nd floor, 3 rooms and bath, 5 closets, wall to wall carpeting, draperies, wall mirror, kitchen range, awnings, barbecue, pit, h.w. floors, gas heat, slate roof, club cellar with complete bath, excellent condition.

3609 CEDARDALE ROAD—2 story, asbestos shingled, semi-detached. 1st. flr.—living room, dining room, kitchen, 2 bedrooms, bath; 2nd flr., 3 rooms and bath, steam oil heat, oak floors, storm windows, storm doors, Venetian blinds, dishwasher, 220 electricity. Very good condition.

NEW NEIGHBORHOODS

4511 FOREST PARK AVE.—1 STORY Brick porch front, spacious living room with bay window, dining room with picture window, 3 large bedrooms, den, 2 complete ceramic tile baths. All painted walls. Hardwood floors. Hot water gas heat. Storm windows. Large mirror on dining room wall. Wall-to-wall carpet, draperies and attic fan. This is an exceptional 1 story property with a beautiful view of golf course. Including all shrubbery on a lot 50x135. Property in excellent condition.

3727 COLUMBUS DRIVE—2 sty., brick, porch front. 1st flr.—living room, dining room and unitized kitchen; 2nd fl.—3 bedrooms and modern bath, h.w. floors, h.w. oil heat, club cellar with complete bath, storm windows, storm doors, storage closets in basement. Very good condition. Rear porch (brick). 1-year-old with cement floor, wrought iron hand railing. Mirror in dining room, slate roof.

2317 MONTICELLO ROAD (Windsor Hills), Detached Duplex, Porch front, 1st fl. — hall, living room, dining room, unitized kitchen, bath, 2 bedrooms; 2nd fl.—4 rooms and bath, screened-in porch, separate entrances, separate exits, 2 kitchen ranges, h.w. floors, h.w. oil heat, slate roof.

3761 COLUMBUS DRIVE—2 sty. brick porch front. 1st fl.—spacious living room, dining room, unitized kitchen; 2nd fl.—3 large bedrooms & bath, h.w. floors, h.w. oil heat, storm windows & doors, cedarized closets, painted walls, tile floor in basement. Playground for children. Excellent condition.

4237 BONNER ROAD — Brick, porch front, 1st fl.—foyer, living room, dining room, powder room, guest closet; 2nd fl.—3 bedrooms, bath, linen closet, storm windows 2nd floor, storm doors, dishwasher and disposal, h.w. floors, gas heat, club basement.

3700½ COLUMBUS DRIVE—SEMI-DETACHED, 2 story brick. The 1st. floor is complete with living room, dining room and ALL TILE KITCHEN. The 2nd. floor contains 3 bedrooms and a ceramic tile bathroom. The property includes a 1-car garage, knotty pine club cellar, powder room and hardwood floors. Hot water oil heat, storm windows, wall to wall carpeting, 2 air conditioners, washing machine and dryer.

2628 LONGWOOD ST. — Corner, 2 story, 6 rooms and bath. 1st flr.—has living room, dining room, kitchen, powder room, guest closet. 2nd flr.—contains 3 bedrooms and modern ceramic tile bath, knotty pine club cellar with bar, bar stools also toilet in basement. Hot water oil heat, hardwood floors, wall-to-carpeting, draperies, Venetian blinds, recessed radiation, mirror on dining room wall. In excellent condition.

1224 DRUID HILL AVE. — 3-story brick. 1st flr., hall, living rm., dining rm., kitchen, bath and sun parlor; 2nd flr., living rm., 2 bedrms., kitchen, bath; 3rd flr., living rm., dining rm., bedrm., tiled bath and kitchen, hardwood flrs., hot water oil heat, storm windows in rear, screens, 3 kitchen ranges, 220 electric line, excellent condition.

Bertha B. Proctor—LO. 6-5321
Ed. B. Nottingham—MA. 3-0633
Clarke Mallory, MO. 4-3750
Wm. T. Dorsey—LA. 3-1697
Elston A. Palmer—FI. 5-6025
M. A. Robinson—LO. 6-6540
Cecil Eason—WI. 5-1938
Ella F. Bailey WI. 5-6328

VETERANS

NO MONEY DOWN - $14 WEEK

4022 BOARMAN AVE.—4 BEDROOMS, semi-detached brick sun parlor at side. 1st floor receprion hall, living room and kitchen with gas range. 2nd fl. 4 PRIVATE BEDROOMS. Sun parlor. Hardwood floors, rear porch, large yard, oil heat.

1700 NORMAL AVE. — Porch front, 2 story. 1st floor 4 rooms (one is kitchen) 2nd fl. 3 rooms and bath. Piped for 2 apartments. Oil heat, automatic water heater. SHOWER AND EXTRA FLUSH IN BASEMENT.

739 RICHWOOD AVE. — Knotty Pine Clubroom, semi-detached, 2 story, porch front, 6 rooms and bath. Hardwood floors. Oil heat. Venetian blinds. Storm windows. Painted outside screens.

3512 REISTERSTOWN RD. — 4 BEDROOMS, WALL-TO-WALL CARPETING. 1st flr., living room, complete modern unit kitchen, modern bath. 2nd fl.: 4 PRIVATE BEDROOMS AND BATH. Venetian blinds, storm windows and doors. Extra flush in full concrete basement. 2 gas ranges. Wall to wall carpeting in living room, hallway and stairs. Rear porches. Oil heat.

1719 E. 25th ST. — Porch front, 2 story, 6 rooms and bath. Kitchen has cabinet sink. All daylight and private. Automatic water heater. Gas heat. ALUMINUM STORM WINDOWS AND DOORS. Garage.

FIRST
CALL 9 TO 9
WI. 7-1500
REALTY CO. — 3132 W. NORTH AVE.

THE MORE YOU TELL ... THE QUICKER YOU SELL...

VETERANS

NO MONEY DOWN

$14 TO $16 A WEEK

2902 E. FEDERAL ST.	$14 a Week	2950 EDMONDSON	$18 a Week	509 MT. HOLLY	$18 a Week
520 WINSTON AVE.	$17 a Week	3711 EDMONDSON	$17 a Week	417 EDGEWOOD	$18 a Week
24 MT. OLIVET	$18 a Week	4117 WOODHAVEN	$18 a Week	2914 MOSHER	$16 a Week
3901 MULBERRY	$17 a Week	2811 BOARMAN AVE.	$16 a Week	4435 OLD YORK RD.	$18 a Week
147 DENISON	$14 a Week	48 S. KOSSUTH ST.	$18 a Week	4741 OLD YORK RD.	$16 a Week
627 DENISON	$16 a Week	314 LYNDHURST	$17 a Week	5017 MIDWOOD AVE.	$16 a Week
518 EDGEWOOD	$18 a Week	400 LYNDHURST	$18 a Week	4804 - 10 OLD YORK RD.	$16 a Week
1513 McCULLOH	$14 a Week			603 RICHWOOD	$16 a Week

LEADER Realty

Call Mr. Anthony Office LE. 9-7933 Evenings and Sundays Call Mr. Anthony VA. 3-0045

Real Estate For Sale 44

NORTHWEST BALTIMORE — Vacant. 6 rooms and bath. Useful basement. Porch front. $150 down —$70.00 monthly payments to all reliable parties. JE. 7-4825. Plaza Real Estate Company.

Real Estate For Sale 44

BRICK RANCHER — Forest Park section. 3 bedrooms. Enclosed rear porch. Carpets. $13,000.00 — or rent $84.50. GI. 5-4628. H. Steinberg, Plaza Real Estate Company.

THIS IS YOUR CHANCE TO PURCHASE THE HOME OF YOUR DREAMS
CALL MRS. MOORE AND SELECT ONE OF THESE TODAY

THE BUY OF THE WEEK—Beautiful Columbus Drive —6 rooms, bath, fireplace, awnings, storm windows, lovely large dining room mirror, wall-to-wall carpeting. Lovely tile bath with glass tub enclosure. Beautiful knotty pine clubroom. Only $490 down

2 story porch front on NORFOLK AVE. — Tile bath, knotty pine club basement, all modern daylight rooms. Only $190 Down.

LONGWOOD ST. SPECIAL—Unit kitchen, hwd. floors, beautifully renovated. Overlooking Hanlon Park. Only $390 Down.

LOVELY SEQUOIA AVE. — Hwd. fls., club basement, double garage, drapes and other extras. $290 down

CULVER ST. — Beautifully renovated. Lovely floors awnings, auto. heat. $150 down.

5-BEDROOM SPECIAL, FAIRVIEW AVE. — Club basement, vacant. Only $290 down.

LOVELY Porch Front on DORITHAN RD.—Wall-to-wall carpeting, custom-made drapes, knotty pine club basement, tile bath, modern kitchen, beautiful surroundings, only $390 down.

BEAUTIFUL $100 BLK. E. PRESTON ST. 6 rooms bath, porch front club basement, oil heat only $290 down.

OTHER EAST SIDE SPECIALS FOR THIS WEEK $50 DOWN

Mrs. Bernice Moore
1109 N. FULTON AVE.
EVES., WI. 7-4098
WI. 5-6296 MU. 5-0518

Addison *announces*

THE MARKET PLACE OF BETTER HOMES

DOWN PAYMENTS
NON-VETS: FROM $300
VETS: NOTHING DOWN

NORTHWEST

3935 GRANTLEY ROAD (Ashburton) New-like duplex. Corner. Club basement. Many extras. Down Payment $700. Monthly payment $67.47 plus expenses.

4016 GRANTLEY ROAD (Ashburton) — Beautiful end-of-brick group. Wall-to-Wall carpeting and club basement. Down payment $450. Monthly payment $63.04 plus expenses.

4021 BAREVA ROAD (Ashburton) Modern brick row. Club basement, oil painted walls. Tiled bath. Very colorful. Down payment $450. Monthly payment $63.04 plus expenses.

3901 CEDARDALE ROAD (Asburton)—Fashionable end-of-group brick row. Wall-to-wall carpeting. 3 bedrooms. Many extras. Down payment $600. Monthly payment $72.11 plus expenses.

4025 GRANTLEY ROAD (Ashburton) — Fashionable brick group. Colorful throughout. Down payment $500. Monthly payment $63.04.

4003 BAREVA ROAD (Ashburton) Beautiful brick row. Modern and conservative. Finished basement. Down payment $450. Monthly Payment $58.96 plus expenses.

3033 PIEDMONT AVENUE (Walbrook) — New-like brick row. Club basement. Down payment $350. Monthly payment $53.41 plus expenses.

1018 ELLICOTT DRIVE (Northwest) — Beautiful two-bedroom brick row. Quiet tree-lined block. Down payment $350. Monthly payment $44.66 plus expenses.

3037 PIEDMONT AVENUE (Walbrook Jct.)—New—like end-of-group brick row. Club basement. Monthly payment $38.96 plus expenses. Down payment $400.

901 ELLICOTT DRIVE (Northwest)—New-like, 2-bedroom brick row. Many extras. Down payment $350. Monthly payment $44.66 plus expenses.

4108 FAIRFAX ROAD (Forest Park) Modern brick row. Duplex. Tree-lined neighborhood. Finished basement. Down Payment $400. Monthly payment $53.69 plus expenses.

4033 FAIRFAX ROAD (Forest Park) Modern brick row. Duplex. Club basement. All modern utilities. Down payment $400. Monthly payment $56.03 plus expenses.

4032 FAIRFAX ROAD (Forest Park) Beautiful brick row home. Modern throughout. Storm doors and windows. Down payment $400. Monthly payment $56.03 plus expenses.

4233 BONNER ROAD (Windsor Hills) Very modern brick row. Contemporary Interior decor. Club basement with fashionable picture window. Down payment $400. Monthly payment $63.07 plus expenses.

4229 BONNER ROAD (Windsor Hills)—Fashionable brick row. Wall-to-wall carpeting. Modern Club basement. Electric dishwasher. Many extras. Down payment $400. Monthly payment $63.07 plus expenses.

4300 FAIRVIEW AVENUE (Windsor Hills) Beautiful detached brick cottage. 4 bedrooms. Large finished basement. Evenly trimmed lawn and shrubbery. Down payment $850. Monthly payment $79.68 plus expenses.

4311 FAIRVIEW AVENUE (Windsor Hills) Very modern and fashionable semi-detached brick home. 3 bedrooms. Wall-to-wall carpeting. Club basement. Fenced in back yard. Down payment $650. Monthly payment $71.79 plus expenses.

All Homes Inspected and Appraised By U. S. Government for Non-Veterans As Well As Veterans

OPEN HOUSE

SUNDAY, NOV. 1 — 1 P.M. TO 6 P.M.

AT HOME PICTURED BELOW

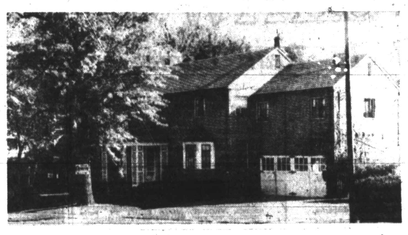

3219 SEQUOIA AVENUE CORNER HILTON & SEQUOIA AVE.

This luxurious modern home is located in a neighborhood of highest educational and religious surroundings. Situated on a spacious evenly trimmed lawn. This modern brick cottage contains: Front porch and patio in rear. Ultra fashionable throughout; the interior contains: Large colorful living room. Open dining room. All electric modern unit kitchen with built-in oven and breakfast nook. Plush wall-to-wall carpeting covers the living room, dining room and stairway which leads to 4 large upstairs bedrooms. The master bedroom contains a private bath; a second fashionable bath is conveniently located off the upstairs hallway. Each bedroom contains large walk-in cedar-lined closets. The basement has been completed into an exciting game room of colorful oak paneling, built-in bar and adorned by a beautiful fireplace. One section of the basement contains a modern launderette and a third complete bath. Having many extras including a brick 2-car garage, this picturesque home is without question the finest buy in Baltimore.

YOU CAN BE SURE THERE IS NO FINER SELECTION OF HOMES ANYWHERE!
OVER 300 OTHERS TO CHOOSE FROM!

MONTHLY PAYMENTS
FROM $43.00
PLUS EXPENSES

4019 FAIRFAX ROAD (Forest Park) Fashionable brick row. Duplex. Wall to wall carpeting. Tree-lined street. Many extras. Down payment $400. Monthly payment $56.03 plus expenses.

45 N. CULVER STREET (Balto. and Hilton) — New-like 2-bedroom brick row. Oil painted walls. Many extras. Down payment $350. Monthly payments $44.66 plus expenses.

225 S. HILTON STREET (Balto. and Hilton) Brick row located in fashionable section. Near schools and car lines. Tree-lined street. Down payment $400. Monthly payment $49.61 plus expenses.

402 MT. HOLLY STREET (Balto. and Hilton) Modern brick row. Quiet street lined with trees. 4 bedrooms and many extras. Down payment $450. Monthly payment $53.03 plus expenses.

84 S. KOSSUTH STREET (Balto. and Hilton) Ideal for investment or large family. Contains four 2-room apartments equipped with gas ranges. Venetian blinds throughout. Down payment $450. Monthly payments $63.92 plus expenses.

2900 OAKFORD AVENUE (Park Lane) Beautiful end-of-group brick row. Outdoor barbecue. Oil painted walls and hardwood floors. Modern tile bath. Down payment $400. Monthly payment $60.41 plus expenses.

2420 LOYOLA SOUTHWAY (Park Lane) Modern brick row home. Colorful throughout. Many extras. Down payment $400. Monthly payments $61.87 plus expenses.

4404 FINNEY AVENUE (Park Lane) — Colorful 6-room home with every modern convenience. Down payment $400. Monthly payment $59.95 plus expenses.

29 N. MORLEY STREET — Corner. Newly renovated. Immediate occupancy. Owner will finance. Any down payment considered.

2649 OSWEGO AVENUE — Ultra-modern throughout. English style. Exciting club basement. Many extras. Owner will finance. Any down payment considered.

2438 W. COLDSPRING LANE (Park Lane) — Modern 6 rooms. Many extras. Down payment $350. Monthly payment $55.44 plus expenses.

5602 GWYNN OAK AVE. (Forest Park) — Beautiful 4-bedroom shingle cottage. Club basement. Many extras. Down payment $850. Monthly payment $79.68 plus expenses.

1011 BONAPARTE AVE. (Northeast) — Quiet. 3 bedrooms. Modern row brick. Hardwood floors, colorful. Down payment $300. Monthly payments $47.86 plus expenses.

GOVANS (NEAR MORGAN COLLEGE)

600 WINSTON AVENUE — Modern end-of-group brick row. Club basement. Near Morgan College. Down payment $400. Monthly payment $64.79 plus expenses.

621 WINSTON AVENUE — Modern 2-bedrooms brick row. Fenced in back yard. Down payment $350. Monthly payment $44.66 plus expenses.

562 RADNOR AVENUE — Modern brick row home. Sun porch with finished basement. Down payment $350. Monthly payment $47.36 plus expenses.

CALL NOW —
MA. 3-7763
DAYS - NIGHTS - WEEKENDS

ADDISON REALTY CORP.

2140 W. NORTH AVE.