Sunday testimonial will honor Rev. A. J. Payne

Dr. Marshall L. Shepard, pastor of Mt. Olivet Tabernacle Baptist Church, Philadelphia, Pa., and member of the Philadelphia City Council, will be guest speaker at the testimonial banquet honoring the Rev. A. J. Payne on Sunday.

The Rev. Mr. Payne has been pastor of the Enon Baptist Church for 36 years and extremely active in civic affairs.

The Rev. Mr. Payne is also the first member of his race selected as president of the Council of Churches of Maryland and Delaware, a post he now holds.

Dr. Edward N. Wilson, Morgan State College registrar and Enon Church official, will serve as toastmaster for the banquet which is to be held in the refectory at Morgan State College at 6 p.m.

Assembled will be representatives from churches, civic and fraternal organizations as well as many local citizens associated with the Rev. Mr. Payne throughout the years.

Greetings will come from Dr. George C. Grant, dean of Morgan; Dr. Samuel D. Proctor, president of Virginia Union University; John H. Hessey, treasurer of the Council of Churches.

Dr. Willard L. Clayton, president of the United Baptist Missionary Convention of Maryland will also bring greetings.

* * *

OTHERS on the program include Mrs. Mable Gee, president of the Sunday school and Baptist Training Union of Maryland; Mrs. Bessie Barrow, president of the Women's Auxiliary of the United Baptist Missionary Convention of Maryland;

Also, Dr. Lillie M. Jackson, president of the Baltimore Branch NAACP; Dr. Carl Murphy, president of the AFRO-AMERICAN Newspapers; Mrs. Alice R. Matthews, representing Enon.

Presentations will be made by Mrs. Ethel Raines and Dr. Willard W. Allen.

Miss Ruth Saulesbury will make the church presentation. The Rev. Baxter L. Matthews, pastor of Union Baptist Church, will give invocation. The Rev. J. Timothy Boddy, pastor of the new Shiloh Baptist Church, will give benediction.

Music is by Isador Oglesby, the Enon Church choir master, who will sing a solo.

* * *

THE REV. MR. Payne has been outstanding in both church and civic affairs for more than a quarter of a century.

Of him, Mr. Hessey, treasurer of the Council of Churches, says:

"I have had very pleasant associations with Dr. Payne during the past several years and I am most happy to join with others in paying tribute to him."

U.S. Senator J. Glenn Beall says:

"I have known the Rev. Mr. Payne for many years and I consider him to be one of the truly outstanding men of our state.

"He is a sincere and diligent worker for his church and all of his fellow men and I consider it a great honor to number him among my close friends."

Senator Beall will be out of the country and therefore will not be able to attend the testimonial.

* * *

OTHER STATEMENTS of praise have come from local citizens.

Guy T. O. Hollyday, chairman of the board of the Title Guarantee Co.: "I am looking forward to being present to honor Dr. Payne."

Walter T. Dixon, member of the Baltimore City Council: "I am privileged to do whatever I can in order to honor the Rev. Mr. Payne."

Mrs. Verda Welcome, member of the Maryland House of Delegates:

"The steering committee is to be commended for planning a testimonial dinner to honor this outstanding citizen."

Linwood G. Koger Sr., attorney and former police court magistrate:

"It is a great pleasure to me for my name to be listed with any committee which will be honoring so useful a citizen as the Rev. Mr. Payne.

"He has my greatest respect and confidence in his aim for the things which are high and for the advancement of our community, state and Nation."

* * *

THE REV. C. M. Smith, president of the New England Baptist Convention, Philadelphia:

"I am glad to see that Baltimore has been aroused to his worth. He is a person to be appreciated for his outstanding achievements."

Police Commissioner James M. Hepburn: "I regret very much that I can not join Dr. Payne's host of friends in honoring him on this occasion.

"It has been my pleasure to have been associated with him over the years in many civic projects and I have felt honored to work with him.

"He is a conscientious and devoted citizen and his contribution to our community life has been of inestimable value."

Dr. Proctor:

"Among the outstanding alumni of this institution (Virginia Union University) Dr. Payne stands out n his contribution to civic and religious endeavors.

"We are proud to stand with Enon Baptist Church and his many other related organizations and salute him as a Christian gentleman, a defender of the rights of men and as a pioneer for the advancement of the human race."

Famed organist here November 8

Alexander Schreiner, famous American organist, will be heard here Nov. 8, at Douglas Memorial Community Church.

The organist is a quiet-speaking, tolerant man, but he has one pet notion.

Dr. Schreiner is solidly against putting church organs in ante - rooms or so - called organ chambers.

If the minister wants to preach there — all right. But bring the organ and the pipes out into the church proper where its sound can join with the congregational singing, he says.

Dr. Schreiner has been the organist at the world - famous Tabernacle for 34 years. He played his first church service at 8.

Final rites for Mrs. Fannie Stanton

DAISY, Md. — Mrs. Fannie Stanton one of the elder members of the Daisy Church, died at the Frederick General Hospital.

Funeral services were held on Wednesday at the Daisy Methodist Church with the Rev. S. A. Ball delivering the eulogy.

The Methodist Men met at the home of Robert Powell on Thursday.

The Rev. Mr. Ball and the choir of Daisy Church worshipped with the Rev. Mr. Williams at his church in Norbeck on Sunday.

David Johnson of Daisy visited relatives in Montgomery County on Sunday.

Channing Dorsey is still a patient at the Frederick General Hospital.

The Rev. L. S. Hackett will speak at the White Rock Methodist Church, Sunday, Oct. 25.

Mr. and Mrs. William H. Powell have returned to their home in Baltimore.

Methodist Laymen schedule workshop

Methodist Laymen of Baltimore, Virginia and Washington, met Saturday at the Roberts Memorial Methodist Church, Alexandria, Va., in the second of a series of meetings to formulate plans for a two-day laymen's Work Shop to be held in January at Hughes Memorial Methodist Church, 53rd and Ames St., NE.

The next meeting which is slated for October 28 at Calvary Methodist Church, will delve into the problem of housing for the delegates, among other plans for the annual observation.

November 14, the Planning Committee will meet in Baltimore, Md. at the John Wesley Methodist Church, North Ave and Bloomingdale Rd.

MT. OLIVET CHRISTIAN CHURCH
FULTON AND PENROSE AVENUES
SUNDAY, OCTOBER 25, 1959
ANNUAL MEN'S DAY
9:30 A.M.—Bible School for All Ages
11:00 A.M.—Address by Mr. W. S. Lewis of the Police Boys Club
3:30 P.M.—Musical Program
Music by the Men's Chorus and Invited Choirs
You Are Invited and Welcome
REV. C. L. WHITFIELD, Minister

GRACE PRESBYTERIAN CHURCH
One of Baltimore's Friendliest Churches
DOLPHIN AND ETTING STREETS
SUNDAY, OCTOBER 25, 1959
9:30 AM—SUNDAY CHURCH SCHOOL Mrs. Ethel J. Day, Superintendent.
11:00 AM—WORSHIP SERVICE Anthem by The Girls Trio Sermon: "Luther's Legacy"
Wednesday 8:00 P.M.—"HOUR OF PRAYER SERVICE"
WE WELCOME YOU
REV. ROBERT T. NEWBOLD JR., Pastor
FLOYD ADAMS, Minister of Music

Come and Go with the
Gillis Memorial Community Church TO BIBLE MAY CHURCH WORLD WIDE
1130 NEW JERSEY AVE., N.W. Washington, D.C.
SUNDAY, OCTOBER 25th
Busses leave Gillis Comm. Church at 6 P.M. Rev. Theo. C. Jackson officiating. The Four Choirs and male chorus will sing and the Ushers will serve.
Fare $1.50
Bishop Smallwood E. Williams, Host Pastor
Rev. Theo. C. Jackson, pastor

12th Annual Women's Day!
SHILOH C. C. CHURCH
FREMONT AVE. and WARNER ST.
SUNDAY, OCTOBER 25th
11:00 A.M.—Guest Speaker: Rev. Mrs. Agatha Chester of Cambridge, Md. Music by the Women's Chorus of Shiloh Church
3:00 P.M.—Speaker: Rev. Miss Era Ferrell of Emmanuel C. C. Church. Music by the Senior Choir No. 1 of Emmanuel
6:00 P.M.—Social Hour
7:30 P.M.—Musical Program
MRS. MARY L. SMITH, Chairman
MRS. ONEIDA PINKNEY, Secretary
REV. G. W. BAYNARD, Minister

Ames Memorial Methodist Church
Carey and Baker Streets
SUNDAY, OCTOBER 25, 1959
11 A.M.—Morning Service—Sermon by the Pastor Theme: "The Voice of God" Music by the Senior and Gospel Choirs
6 P.M.—The Program of M.Y.F. Mrs. Cynthia Owings, President
8 P.M.—Evening Service — Musical Recital by Canaan Gospel Singers, Washington, D. C.
A Cordial Welcome To All. Will See You In Church
REV. FRANK J. FRYE, Minister

SHARP STREET MEM. METH. CHURCH
DOLPHIN and ETTING STREETS
SUNDAY, OCTOBER 25, 1959
9:00 A.M.—CHURCH SCHOOL
11:00 A.M.—MORNING WORSHIP Sermon Topic "THE FINAL WORD," Rev. Edward G. Carroll.
1:00 P.M.—YOUNG PEOPLES ROUND-UP FILM DISCUSSION — LIVING TEMPLES
ALL ARE WELCOME TO WORSHIP WITH US
REV. EDWARD G. CARROLL, Pastor

ST. PAUL METHODIST CHURCH
1000 W. SARATOGA STREET
SUNDAY, OCTOBER 25, 1959
10:00 A.M.—CHURCH SCHOOL
10:15 A.M.—UNION BIBLE CLASS
11:00 A.M.—SERMON: Subject, "No Friend To Jesus"
5:00 P.M.—FOUNDERS DAY PROGRAM OF THE NATIONAL ALLIANCE OF POSTAL EMPLOYEES Atty. Juanita Mitchell, Guest Speaker
6:30 P.M.—M. Y. F. — Panel Discussion
7:30 P.M.—SERMON— Special Message, Subject: "Above the Snake Line," by Bishop A. P. Shaw of Los Angles, Calif.
ALL ARE WELCOME
REV. R. L. BALL, Pastor

JOHN WESLEY Methodist Church
North Ave. and Bloomingdale Road
Sunday, October 25, 1959
11:00 A.M.—Guest Speaker
Bishop Alexander P. Shaw
of Los Angeles, California
REV. J. LLOYD GARRISON, Minister

ANNUAL WOMAN'S DAY
AT ALLEN A.M.E. CHURCH
LEXINGTON AND CARLTON STREETS
SUNDAY, OCTOBER 25, 1959
10:00—10:45 a.m. Devotional Services
11:00 a.m.—Worship, Sermon by the Rev. Miss Era Ferrell, Associate Minister of the Emmanuel C. C. Church
1:30 p.m.—Dinner served in the dining room
5:00 p.m. Worship Service, Woman's day address by Mrs. G. M. Edwards of the Pennsylvania Ave. AME Zion Church, she will be accompanied by the Gospel Chorus of her church.
7:00 p.m. Fellowship hour in the dining room
Mrs. Bernice Downing — Chairman of the Program Committee
Mrs. Mary J. Henry, — General Chairman
Rev. J. Wayman Henry — Pastor

COME ENJOY AN EVENING OF SONG
WITH THE CHORAL CLUB
of Waters A. M. E. Church
Aisquith Street near Orleans
ON THEIR ANNUAL DAY
Presenting
The Sun Beams
of Philadelphia, Pa.
On Sunday, October 25, 1959
3:30 P.M.
Melvin Smith, President — Mamie Collins, Chairman
Juanita Selph, Asst. Chairman — Rev. W. B. Nash, Pastor

ANNUAL MEN'S DAY
OF
Trinity Baptist Church
DRUID HILL AVE. & McMECHEN ST.
Sponsored by the Progressive Men's Club
SUNDAY, OCTOBER 25, 1959
11 A.M. Service — Guest Speaker Rev. Alfred Grevious, Pastor of New Fellowship Baptist Church, New York City. Music by Male Chorus of Whalen Baptist Church.
—Afternoon—
3 P.M. —Rev. John L. Tilley, Pastor of New Metropolitan Baptist Church will be the speaker. Music by the Male Chorus of Macedonia Baptist Church.
8 P.M. —Regular Night Service. Preaching by Rev. Harry Patterson of Washington, D.C.
Music by Senior Choir and Gospel Chorus
REV. V. V. K. STOKES, Pastor
LEWIS R. GASKINS, President

CALVARY BAPTIST CHURCH
BIDDLE ST. near PENNSYLVANIA AVE.
38th Annual Women's Day!
of the CALVARY BAPTIST CHURCH
SUNDAY, OCTOBER 25, 1959
THEME: "Women Striving for Unity in Christ"
9:45 A.M.—Sunday School
11:00 A.M.—Morning Worship — Sermon, "That They Might Be One," by the Pastor
3:00 P.M.—Rev. Mrs. Everette, Pastor of Rose of Sharon Baptist Church, and her Choir and Congregation, will worship with us
Dinner Will Be Served After Morning Worship
ALL ARE WELCOME
MRS. ENOLIA McMILLIAN, Chairman
MRS. LOUISE GRAVES, Co-Chairman
MRS. PEARLINE SMITH, Secretary
MRS. MILDRED WINCHESTER, Chairman of Program
REV. LORENZO GRAVES, Pastor

ENON BAPTIST CHURCH
EDMONDSON AVENUE and SCHROEDER STREET
SUNDAY, OCTOBER 25, 1959
6:30 A.M.—Early Prayer and Praise Service
9:30 A.M.—Sunday School
11:00 A.M.—Sermon by the Pastor and Altar Service
11:00 A.M.—Sermon by the Pastor and Baptizing
3:00 P.M.—Installation Services for the Usher Boards — Male and Female
6:00 P.M.—Testimonial Dinner to Rev. A. J. Payne — Morgan Refectory
You are cordially invited to attend all of these services
MRS. KATHERINE BOSTON, Organist
MR. ISADORE OGLESBY, Choirmaster
REV. ARTHUR J. PAYNE, Pastor

MORGAN CHRISTIAN CENTER
SUNDAY, OCTOBER 25, 1959
10:30 A.M.—MESSAGE—MR. CORNISH
MUSIC—THE COLLEGE CHOIR
MR. SAUL E. LILIENSTEIN, Director

2 GREAT SERVICES
Your are cordially invited to attend the
9th ANNIVERSARY of the SENIOR CHOIR
Gillis Memorial Community Church
Calhoun and Mulberry Sts.
TONIGHT: Fri., Oct. 23rd and Sun., 25th, 3 P.M.
150 CHOIRS INVITED
If you have not received your invitation, then kindly accept this as your invitation.
Mrs. Mabel Malone, Pres. — Mrs. Fannie Hoffsky, Chrm.
Sunday, Oct. 25th, 3 P.M. sharp

DOUGLAS MEMORIAL COMMUNITY CHURCH
"The People of the Way"
LAFAYETTE AND MADISON AVENUES
SUNDAY, OCTOBER 25, 1959
IDENTICAL SERVICES, 8:30 A.M. - 11 A.M.
34th ANNUAL MEN'S DAY
SPEAKER, MR. ROY DAVIS, Vice President of Council of Community Churches
MUSIC
CHANCEL CHOIR: "NOW LET EVERY TONGUE ADORE THEE"—Bach; "WITH A VOICE OF SINGING"—Shaw; "GO NOT FAR FROM ME"—Fingerhut
SANCTUARY CHOIR: "TEACH ME, O LORD"—Attwood; "RISE UP O MEN OF GOD"—York; "SANCTUS"—Gounod
GOSPEL CHOIR: "In His Blessed Presence"—Reotz
JAMES S. HAMMOND, Minister of Music
REV. MARION C. BASCOM, Minister

55th Annual Women's Day
FULTON BAPTIST CHURCH
1414 W. NORTH AVENUE
SUNDAY, OCTOBER 25, 1959
8:00 A.M.—Early Morning Worship and Communion Service. Special sermon to women by the pastor
11:00 A.M.—Morning Worship. Feature Speaker, Mrs. Rendella Wise Lucas, Philadelphia, Pa., President of the National Association of Ministers Wives
7:00 P.M.—Evening Worship—Drama, "Christianity is a Crisis" — Miss Mary L. Murphy, Directress
You are Cordially Invited to Worship with Us at One or More Services
DR. B. F. JACKSON, Pastor

PERKINS SQUARE BAPTIST CHURCH
EDMONDSON AND WARWICK AVENUES
BALTIMORE 23, MARYLAND
SUNDAY, OCTOBER 25, 1959
ANNUAL MEN'S DAY
8:15 A.M.—SUNDAY SCHOOL
10:30 A.M.—OPEN HEART SERVICE
11:00 A.M.—SERMON BY REV. E. E. HICKS OF PETERSBURG, VA.
3:30 P.M.—SERMON BY REV. HICKS
6:00 P.M.—B. T. U.
7:30 P.M.—CAPTAINS REPORT
Monday, Oct. 26 thru Sunday, Nov. 1
YOUNG PEOPLE'S CHOIR WEEK
REV. WARD D. TERRY, Pastor

FAITH BAPTIST CHURCH
"THE PRAYING CHURCH"
BOND STREET AND ASHLAND AVENUE
SUNDAY, OCTOBER 25, 1959
9:15 A.M.—SUNDAY SCHOOL
10:45 A.M.—MORNING WORSHIP—Sermon by the Pastor
3:00 P.M.—ANNUAL DAY OF THE BAPTIST TRAINING UNION
6:00 P.M.—BAPTIST TRAINING UNION
7:30 P.M.—THE 25th ANNIVERSARY OF THE PENCY WILLIAMSON NURSES UNIT
MRS. OLIVE M. WALTERS, Church Clerk
REV. WALTER E. PAIGE, D.D., Pastor

EBENEZER BAPTIST CHURCH
GUILFORD AVE. and 22RD ST.
SUNDAY, OCTOBER 25, 1959
9:15 A.M.—Sunday School
10:45 A.M.—Morning Worship, Sermon by the Pastor
6:00 P.M.—B.T.U.
7:45 P.M.—Evening Worship
The Lord's Supper will be served on the 2nd Sun. morning following the worship service.
REV. MAXWELL JOHNSON, Pastor

NEW ANTIOCH BAPT. CHURCH
1122 HARFORD AVENUE
SUNDAY, OCTOBER 25, 1959
at 9:00 a.m.
Will March
to their New Church located at
EDEN and HOFFMAN STREETS
Annual Men's Day
9:30 A.M.—Sunday School
11:00 A.M.—Sermon by the Pastor
2:00 P.M.—Dinner will be served
3:00 P.M.—Men's Day Program
6:30 P.M.—B. T. U.
8:00 P.M.—Men's Day Evening Worship
COME AND BRING A FRIEND
DEACON JUNIOUS TANNER, Chairman, Men's Day
MR. JAMES FULTON, Secretary
MRS. ESSIE CONLY, Church Clerk
REV. NATHAN FULTON, Pastor

FIRST BAPTIST CHURCH
CAROLINE and McELDERRY STS.
ANNUAL MEN'S DAY
SUNDAY, OCTOBER 25, 1959
9:30 A.M.—SUNDAY SCHOOL Mr. Wardelle T. Richardson, Supt.; Mrs. Ella Watson, Assistant
11:00 A.M.—MORNING WORSHIP—Sermon by the Pastor
6:00 P.M.—BAPTIST TRAINING UNION
7:30 P.M.—MEN'S DAY PROGRAM—Speaker, Mr. Wardelle T. Richardson. Report of Captains
MR. WILLIE J. MOORE, President
REV. VERNION T. WILLIAMS, Pastor
A CORDIAL WELCOME TO ALL

MEMORIAL BAPTIST CHURCH
CAROLINE and PRESTON STREETS
SUNDAY, OCTOBER 25, 1959
ANNUAL WOMAN'S DAY
9:30 A.M.—SUNDAY SCHOOL
10:30 A.M.—PRAYER AND PRAISE SERVICE
11:00 A.M.—SERMON BY REV. MRS. MINNIE ROBINSON
3:00 P.M.—A UNION SERVICE WITH ST. PAUL AND ZION BAPTIST CHURCHES ADDRESS BY MRS. ROSA KEENE
6:00 P.M.—B. T. U.
7:30 P.M.—EVENING WORSHIP AND THE WOMAN'S DAY REPORTS REV. C. EDWARD BROWNE, Pastor
The Church With A Hearty Welcome

Annual Women's Day!
MT. ARARAT BAPT. CHURCH
GWYNNS FALLS PKWY. AND LONGWOOD ST.
SUNDAY, OCTOBER 25, 1959
Theme: "Women As Builders of Christian Character"
9:00 A.M.—Sunday School
11:00 A.M.—Speaker — Mrs. Maggie Artis
1:00 P.M.—Dinner Served in Lower Auditorium
4:00 P.M.—Speaker, Mrs. Maggie Taylor, Washington, D.C.
6:00 P.M.—Fellowship Hour and Coffee Sip
7:00 P.M.—Report of Captains and Finance Committee
MRS. NAOMI BROWN, Chairman
MRS. THELMA SATCHELL, Co-Chairman
MRS. BERNICE CHESLEY, Recording Secretary
MRS. SERENA SMITH, Financial Secretary
MRS. ESTELLE CROSBY, Treasurer
MRS. IDA M. REDD, Chairman, Program Committee
REV. SAMUEL B. REDD, Pastor

Methodist meeting attended by 134

BLUEFIELD, W. Va. —John Stewart Methodist Church, the Rev. C. Anderson Davis, pastor, was host to the recent session of the Bluefield Area Council.

Bishop Edgar A. Love, head of the area, presided over the three-day parley. One hundred thirty - four ministerial and lay delegates and hundreds of visitors from ten states and the District of Columbia were in attendance.

Principal subjects discussed related to the progress of the area and of the general church during the 1956-1960 quadrennium, together with a review of the church's program of Missions, Education, Evangelism and Pensions.

* * *

THE FOUR Annual Conferences comprising the area are, the Delaware, East Tennessee, North Carolina and Washington Conferences.

All 18 district superintendents, as well as pastoral and leading laymen and laywomen from the conferences participated in the discussions.

Resolutions were offered commending the leadership of Bishop Love and which will request the 1960 Central Jurisdictional Conference to return him to the area for another quadrennium. The bishop will retire by limitation of age at the Jurisdictional Conference of 1964.

Other Officers the council are The Rev. C. Anderson Davis, secretary; Mrs. Helen C. Waters of Cambridge, Md., first vice president; Thurman L. Dodson, attorney, 2nd vice president. The Rev. Daniel L. Riddick, Baltimore, is the area administrative secretary.

BUY DIRECT AT GREAT SAVINGS
BLUEFIELD CHURCH FURNITURE COMPANY
Galax, Va. Phone: Bilmont 6-2921
Church Pews, Chairs, Church Tables and Accessories.
TERMS ARRANGED
Contact us on your church furniture or its reference to remodeling and building churches. Loans arranged.
SAMUEL WERFEL, President

Ex city band drummer buried

Funeral services for Clarence Brown, 64, former drummer with the Municipal Park Band were held at the Arlington S. Phillips Funeral Home, Thursday afternoon.

The Rev. Theodore S. Jackson, officiated.

Mr. Brown died suddenly at his home 2305 Madison Ave. He was a drummer with the Park Band for 15 years, under the direction of Charles Harris.

Mr. Brown was born in Baltimore, the son of Andrew and Manny Brown. He was a member of the Gillis Memorial Community Church.

His wife, Hattie, died in December of 1956.

Survivors include: a step-daughter, Mrs. Margaret Hurley, a brother, Howard, and other relatives.

FATHER P. H. FRANKLIN, known to thousands, one of the great Evangelists, is coming to Baltimore, Monday morning, 5:30 A.M.

In Philadelphia, St. Louis and now in Baltimore. Wherever he has appeared thousands are reported to have been helped and blessed.

Father Franklin says God inspired him to come here and give pre-Thanksgiving Services. His first service will be held Monday morning, 5:30 A.M. at the Monumental Elks Hall, 1528 Madison Ave (corner McMechen). He will meet you there. Don't fail to come and bring the sick. In all such BLESSING SERVICES, THE THOUSANDS WHO APPEAR WILL BE BLESSED. Should you like to see him daily for prayers in private, Call MA. 3-0433, 2114 Ridge Hill Ave., Baltimore, 9 a.m. to 7 p.m.

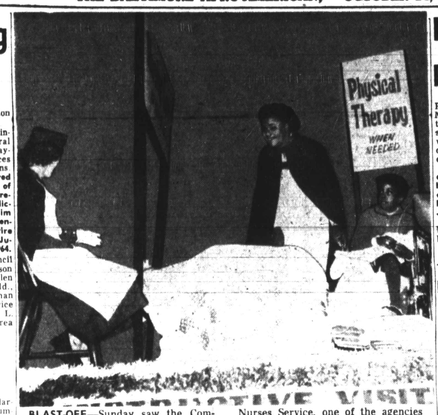

BLAST-OFF—Sunday saw the Community Chest-Red Cross United Appeal Campaign stage its first parade to mark the opening of the annual drive. In the line of march was this float from the Instructive Visiting Nurses Service, one of the agencies benefited by the drive. Residents of Baltimore and the surrounding area have been encouraged to give to the campaign.

TB Christmas Seal Committee needs more volunteers

William B. Matthews, seal selling administrator of the Maryland Tuberculosis Association, issued a call this week for volunteers to aid in the distribution of 80 million Christmas Seals in the 53rd annual Christmas Seal campaign.

Mr. Matthews said volunteer helpers will be needed from now through next March.

At present volunteers are stuffing 320,000 envelopes, mailing them out to Baltimore citizens.

After returns start coming in, volunteers will be needed to sort the mail, file returns and perform other duties.

All volunteers may come to **900 St. Paul St. Monday through Friday each week from 9:30 a.m. to 4 p.m.**

Postal employees mark 46th anniversary Sun.

Mrs. Juanita J. Mitchell, attorney, will be guest speaker on Sunday at the St. Paul Methodist Church, Schroeder and Saratoga Sts., when the Baltimore Branch of the National Alliance of Postal Employes marks the 46th anniversary of the organization.

The time is set at 5 p.m. and another feature of the program will be the installation of officers. These will include:

John W. White, elected president for the fourth consecutive two year term; Nathaniel White, first vice president; James R. Davis, second vice president; Calvin Parker, financial secretary; W. Raleigh Dean, recording secretary; William Russell, treasurer, and Melva Ginyard, historian.

In October 1913, the founders of the NAPE gathered at Lookout Mountain in Chattanooga, Tenn. and formed the organization out of a need for job protection and representation.

Due to a clause in the Railway Mail Association at that time, the colored employees were at the mercy of those who would deny them job opportunities and actual employment in the service.

GLEN BURNIE ECHOES

Choir Day scheduled at Halls Methodist

By FELICIA ADAMS

Annual choir day will be observed at the Halls Methodist Church, Sunday, Oct. 25.

The 11 a.m. sermon will be delivered by the pastor, Rev. I. A. Tyson.

A Gospel in Song session will be held at 3 p.m. Mrs. Hettie Spencer is president.

The Love You One And Another Group of Town Neck Rd. will render a musical program at the Metropolitan Methodist Church, Glen Burnie, Sunday, Oct. 25, at 4 p.m. Benefit of the Women's Day.

Mrs. Sandra Bouyer is sponsor and the Rev. J. E. Adams is pastor.

* * *

THE CHURCH School of the John Wesley Methodist Church, Glen Burnie, will observe Church School Rally Day following the morning service. The specials will be the boys choir from Boys Village.

George Crawford is acting superintendent of Church School and the Rev. S. J. Mack is pastor.

The members and friends of the John Wesley Methodist Church extend sympathy to the family of the Rev. Mr. Mack. The minister lost his father last week. The father, William A. Mack Sr., of Washington, S.C., was 9 years old.

He was the father of 10 children, six boys and four girls, all living.

* * *

CALLING ALL Douglass High School graduates for an alumni meeting Nov. 5 at 8 p.m. in the school. Come out and help make plans for the golden anniversary.

Happy birthday greetings to our numerous sons, Herbert, on Sunday, Oct. 25, same day as our anniversary.

The Rev. James E. Adams was given a surprise on Sunday morning just at the close of the morning services. The MYF group and their counselors marched in singing "Happy Birthday to You." Cake, candies and all were part of the surprise.

The cake was made by the president, Miss Barbara Gaither. Mrs. Odessa Fleming is counselor for the group.

MYF members present were Misses Janice Truxton, Leona Truxton, Edith Truxton, Barbara Gaither, Marva Gaither, Hilgrade Gaither, Joan Sewell, Jean Sewell, Barbara Wilson and Diane Springgs.

Install officers for Unit No. 263

The Jackson and Johnson Memorial unit No. 263 of the American Legion had its installation of officers at Grace Church Sunday. The Rev. Os Christmas delivered the sermon.

Officers are:

Mrs. Jeanette Williams, president; Mrs. Delores Coates, vice president; Mrs. Jeanette Smith, vice president; Mrs. Annie William, treasurer; Mrs. Eva Brooks, historian; Mrs. Frances Frye, chaplain; Mrs. Virginia Ridgely, sgt at arms; and Miss O. France and Mrs. Cornelia Randall, color bearers.

They were installed by Mrs. Emma Lawrence, department vice president at large.

Dear friends in the brotherhood of God through the love of Jesus Christ and the fellowship of the Holy Spirit. We ask that all cooperating their children to attend regularly the Sunday School of their choice. We feel this early training in the teachings of Christ is an investment that will contribute greatly to the future happiness of our children. We ask all to join us in the people of God to begin such a movement NOW. May the inspiration of the Holy Spirit bless the people of all races and go with us in this our chosen endeavor.

ALFRED BROWN, c/o Crudock
Pikesville 3, PO. Md.

WON'T YOU PLEASE
HELP US!
ANNA MAE HUNTER FOUNDATION, INC.
(HOME FOR THE BLIND)
1321 EUTAW PLACE
YOUR HELP IS NEEDED AGAIN . . .

There is no sight more pitiful than the sight of a blind person groping along the street, begging for help, often friendless, homeless, and hungry. The loss of sight is a great handicap. The task of readjustment is a difficult one. Without sight the ability to earn is livelihood is almost nil.

Thanks to your generosity and that of other generous friends like you, the Anna Mae Hunter Home for the Blind has become a real home for 19 blind and handicapped persons.

Thanks to you they don't have to stand on the street corners and beg. But because of the rising cost of living, and the $5,000 debt we have to incur to meet the city's safety code requirements, we now need your help — again.

WON'T YOU PLEASE HELP US?

Any amount will be sincerely appreciated. Make your check or money order payable to:

ANNA MAE HUNTER FOUNDATION
P. O. BOX 1184 - BALTIMORE 3, MD. or 1321 EUTAW PLACE

May God ever bless you.

MRS. ANNA MAE HUNTER, President — MR. ROBERT GORDON
MR. JOHN H. THORNTON, 1st Vice President — MRS. SERENA FOREHAND
MR. WILLIAM TURKS, 2nd Vice President — MR. RUSSELL PARKER
MRS. GLADYS TAYLOR, Secretary — MR. TIMOTHY HATCHER
MRS. NAOMI MILLER, Treasurer

THE SOUTH'S LARGEST UNIFORM HOUSE
Franklin Uniform Co.
235 PARK AVE MU. 5-7222
MEN'S AND WOMEN'S CHOIR ROBES
ALL COLORS — POPLIN AND FAILLE AND WASH & WEAR
$9.90 up
In Quantity
Black, White & Navy in Stock
Choir Caps & Stoles, All Types
$1.50 up
Tassels 25c each
Cassocks $5.50 up
WE RENT ROBES
SPECIAL QUANTITY DISCOUNTS TO CHURCHES & INSTITUTIONS
Our Representative will call day or night to measure you for your choical needs 10-24-59
MAIL, PHONE & C.O.D. ORDERS FILLED
OPEN MONDAY & THURSDAY TILL 9 P.M.

Arbutus Memorial Park
Mercantile Trust Co.—Trustee
Offers Burial Estates With Perpetual Care
ON SMALL MONTHLY PAYMENTS
FREE Consultation and Transportation
Order Bronze Memorials on our Budget Plan
For Information
CALL LA. 3-8127 N.A.A.C.P.

Fulton Baptist Church plans its Women's Day

Mrs. Rendella Wise Lucas of Philadelphia, president of the National Association of Ministers Wives, will be the featured speaker on Sunday at 11 a.m. when the Fulton Baptist Church observes its 55th annual Women's Day.

"Woman — A Symbol of Serenity in a Chaotic World" will be the theme of the day. A special sermon will be delivered by the pastor, the Rev. B. F. Jackson, at 8 a.m.

The service will be followed by communion and a fellowship breakfast.

* * *

THE DAY will culminate at 7 p.m. with a drama written by Dr. Narnie Helen Burroughs and entitled "Christianity in a Crisis."

Officers for the observance include:

Mesdames Mable S. Gee, chairman; Mary J. Bunn and Irene Alexander, co - chairman; Madge Cannon, secretary; Bernice White, assistant secretary; Mable C. Waters, chairman of finance.

Miss Marion Smith, recorder of finance; Miss Lauretta Glasper, tally clerk; Mesdames Geneva Harvey, Marjorie Payton, Theresa Johnson, Madeline Jackson and Ethel Fitchett, group captains; Mrs. Georgia Stokes and Mrs. Geneva France, chairmen of activities; Mrs. Louise H. Jackson, chairman of program.

Orchard St. will have Men's Day

The Rev. S. T. Collins, his choir and congregation, from Town Neck Methodist Church, will worship with the Orchard Methodist Church on Sunday for the benefit of Men's Day. Rudolph Johnson is chairman.

On the same day there will be luncheon served at the church from 12 noon to 3 p.m. Mrs. A. Johnson is chairman.

Taylor guild sets program for '60'

The Rechel Taylor Wesleyan Guild of Metropolitan Methodist Church met recently in the all-purpose room of the church.

The program for the year was planned around a different theme each month.

Guild member, Mrs. Mae Portune, was chairman for October. Guest speaker was Mrs. Lee Ray Stokes, who told the group about the work of the

Panel talk

Bethel AME Church will have a panel discussion on mental health Sunday, Oct. 25 at 3:30 p.m.

Participants in the panel discussion are: Mrs. Mary Morgan Crosswhite State Hospital; Mrs. Alice Parker, Henryton Hospital; Dr. Mary Carl, University Hospital.

Also Dr. Emerson C. Walden and Mrs. Hazel Hightower.

Community Chest-Red Cross fund needs your money

Baltimore's biggest money-raising campaign to raise $5,332,000 to help the needy through the Community Chest-Red Cross United Appeal, began Oct. 19 and will continue through Nov. 6.

The amount of money hoped for this year is $1 million more than last year's $4,332,000 which fell short of the desired goal of $4,802,000.

An army of 25,000 solicitors and their directors carefully organized during the spring and summer, is now canvassing 1,413,000 persons in Baltimore City, and Baltimore, Harford, Howard and Anne Arundel Counties.

The great demand of the needy is termed "in a state of emergency," and citizens are urged to give in the spirit of charity.

* * *

THE COMMUNITY CHEST-Red Cross appeal is for the benefit of the 43 agencies the Chest serves and for the 21 services rendered by the Red Cross in this area.

Inadequate support means that someone will go without help, some aged person or some child will go wanting, someone helpless will be forgotten.

There is a long list of men, women, young people and children awaiting the good that can come to them from your Community Chest - Red Cross donation.

NOW FEATURING FALL & WINTER ROBES
EASY CREDIT 1 To 6 Months To Pay
$9.90 UP In Quantities
Wide Selection of Styles
CHOIR CAPS $1.25
CHOIR STOLES $1.85
In Quantity Discounts to Churches & Institutions
Mail, Phone & C.O.D. Orders Filled
BACHMAN TAILORING Co.
101 W. BALTIMORE ST.
Balto. 1, Md. PL. 2-2188
Entrance on Hanover St. 2nd Fl.

MA. 3-4077 MA. 3-1581
FUNERAL SERVICES
519 MOSHER ST.
BALTIMORE 17, MD.
EARL GILMORE

Prompt, Efficient, Considerate Service
GEORGE G. KELSON Funeral Home
1348-50 N. Calhoun St. — MA. 3-6003 - LA. 3-1520

Ready To Serve At Any Hour, Day or Night
HERBERT E. NUTTER
FUNERAL DIRECTOR
A Reputation That Inspires Confidence
Residence: 3810 BONNER RD. MA. 3-1581
Chapel: 1348 N. CALHOUN ST. FO. 7-0209
WI. 5-5902

HOLLAND
Offers the Utmost in Complete, Dignified Fulfillment of Every Responsibility.
HOLLAND Funeral Home
1631 DRUID HILL AVE. MAdison 3-0692
SUCCESSORS TO MRS. GEORGE H. HOLLAND
GEORGE GIBSON — WILLIAM S. GIBSON, Managers

"Gardens of Eternal Hope"
holds its premiere Nov. 1st
Raymond F. Cushing, president and founder of many highly successful Maryland cemeteries, is proud to announce the opening of a new non-denominational cemetery, "Gardens of Eternal Hope" in Finksburg, Maryland.
This remarkable development presents the beautiful and powerful study of the life of Christ and His disciples and will carry the promise of eternal life through perpetual lifelike statuary.
Mr. Cushing, an artistic builder, feels that the "Gardens of Eternal Hope" now brings to Maryland an extraordinary advance that expresses the equality and brotherhood of man. Never before has this brilliant idea in cemetery planning been expressed so as to bring to life the teachings of Christ and inspire all men.
Mr. Carlisle C. Butler, nationally known landscape architect, has been engaged to gu