Gadabouting In Baltimore

Visitors from afar spice local scene

with Lula Jones Garrett

Pleasant foreign flavor on the local hearth, this week: Mrs. Jonah Chilombo of Southern Rodesia, Africa, and Mrs. Kim Kiat Ang of Singapore, Malaya.

Both were dinner guests of Mrs. Elizabeth Spicer, Saturday evening.

Mrs. Chilombo is on the medical staff of Washburn Memorial Hospital in Nigeria, Rhodesia, and Mrs. Ang is a public school teacher in Singapore. They are touring this country under the auspices of the Woman's Division of Christian Service of the Methodist Church.

House guests of Mrs. Lillian Lawrence, the visitors attended Union Memorial and Metropolitan Methodist churches on Sunday, and were dinner guests of Mrs. Myrtle Lofton. They will be in the States until early December.

Dr. and Mrs. Martin Rodney were hosts to Dr. George W. Westerman, Panama's ambassador to United Nations, and editor of the Panama Tribune; *and Mr. and Mrs. Osmand Hoque*, retired businessman and world traveler, and Mrs. Hoque.

The visitors also sipped and chatted with the William Gosnells, whom they had met on the latter's visit to Panama, last summer.

Mr. and Mrs. Hoque are visiting their daughter and son-in-law, who is the Counsel General of Panama for the City of Baltimore.

* * *

FOREIGN FLAVOR, too, that magnificent wardrobe of imports the Deltas provided for our sight through their presentation of the Ebony Fashion Fair, Tuesday evening.

Not that we could do much but dream . . . over little numbers like $750 - suits and dresses in the four - figure bracket . . . and should any of us localites go out and buy a $1,000 negligee I'll bet her husband calls the little men in white suits immediately. There's wasn't a single gap to show that the Fair had lost $27,000 worth of garments to Boston thieves.

Those beautifully dressed movers sort of wilted under the heat and the three - hour-long showing . . . but must have felt mighty gratified. For, what mattered most they had filled the Alcazar to the hilt and thus insured their scholarship fund for the year. During the past five years Deltas have put more than $11,000 into education worthy young women . . . are now sponsoring two under four - year awards.

* * *

PEGGY ANN JOHNSON (she's the daughter of Mr. and Mrs. William U. Johnson Sr.) and Ernest Leon Hargrove, son of Mrs. Benjamin Cooper of New York City, will be married Sunday in Emmanuel Christian Community Church.

The wedding will take place at two in the afternoon, and a reception will follow at the home of the bride's parents.

The bride, to be given in marriage by her father, has selected a gown of white lace, fashioned on empire lines with a chapel length train. The entire bodice is embroidered with pearls and iridescent sequins.

Her veil of silk illusion will be attached to a tiara of pearls and iridescents, and she will carry a white lace - covered prayer book with a garland of white orchids and lilies of the valley.

Mrs. Geraldine Simmons will be matron of honor and the bridesmaids will be Misses Mildred Morse, Clarina Nelson and Lucretia Shaw.

Robert Hamlin will be best man, and the ushers will include Robert Simmons, Thomas Great and Frederick Ruffin.

Upon their return from a wedding trip to New York City, the couple will be at home on Cedardale Road.

* * *

BETA SIGMA TAUS got together for a first session, recently, to hear reports from delegates who attended the annual convention in Angolia, Ind., in September.

Making the reports were Robert Williams, Leroy White, Dennis Foster, Arthur Scribner and Lindsey Hill.

They also made plans for their year's program, including their pet project, a cottage at Boys Village. The fraternity man not only dip into their coffer to assist the boys in the cottage, but give what is more important, time and guidance to the inmates.

Planned, too, was their annual cabaret party to be held Thanksgiving night in the Famous Ballroom. Planned also, a live membership in NAACP.

* * *

AND SPEAKING of affairs planned, the Original Gardenia Bridge Club will be showing fashions at the YWCA on the 25th . . . this project to aid the Home for the Blind.

The Charmettes opened on Tuesday evening at the home of Mrs. Naomi Sullivan. The girls are off to a fast start as they go into motion for a cocktail party, October 18 at the Club Casino. Tuesday's meeting was strictly business one. Attending the meeting were Juanita McCargo, Bertha Wilson, Ziggy Cramley, Juliette Carpenter, Ruth Fleming, Stella Taylor and Marie Bowen.

* * *

VICTORINE ADAMS hosted the Martiniques for its first meeting of the season at her beautiful Carlisle Ave. home. Officers were elected and plans were made for the annual "Evening In Paris" affair to be given Dec. 30.

Newly elected officers are:

Beatrice Smith, president; Victorine Adams, vice president; Helen Tucker, recording secretary; Hester Greenwey, financial secretary; Irene Harris, chaplain; Justina Chandler, business manager; Alma Perry, treasurer; Jeraldine Lipscomb, sgt. at arms.

Other members are Susie Moore, Myrtle Thompson, Dorthy Lee Davis, Serena Forehead and Ruth Paysour.

Mrs. Adams was a charming hostess from start to finish. Before serving a delectable repast (including sinoshee, she learned to make while island browning) she showed movie slides of the Bermuda and Mexico vacation that she took the past summer.

* * *

NOW I KNOW why they named their club the "Chit-Chats."

I had luncheon with the group on Saturday, and not even that delectable menu that Morphella B. Winston and Marie F. Murphy served allowed a minute when at least four of the girls weren't talking at the same time.

And Saturday's heat didn't faze them whatever!

They donned smart, cool cottons . . . gathered in the Murphy club room for drinks . . . then to the dining room for the seated luncheon (they said no attention to calories either . . . ending the meal with whipped cream atop delicious upside-down cake) and from there back to the club room for nickelle. There I must say rested their tonsils as they settled down seriously to cards . . . at which Marlene Gregory took first prize; Anthony Williams, second; Mary Holmes, third and Margaret Bivins, fourth.

Other members are: Mesdames Murphy and Winston, Beatrice Brown, Iola Minson, Alice Nixon, Mary McCrea, Cora Meredith, Aubrey Williamson, Mary W. Jones (who, incidentally, was not present, Saturday) Elaine Taylor, Mary E. Holmes and Dorothy Tilghman.

TOOTH ACHE
When you are desperate with pain, you get results from a tooth ache relief. Just squeeze from tube. Pain goes in sec-onds. Used by thousands. 60c
ORA-JEL®

Woman Tortured by Agonizing ITCH
"I nearly itched to death for 7½ years. Then I found a new wonder cream. Now I am happy," writes Mrs. D. Ward. Here's blessed relief from torment of ragged itch, moist itch, choking, rash and eczema with the amazing new scientific formula called D.D.D. Prescription. It contains less medicated creme kills harmful bacteria germs while it soothes raw, irritated and inflamed skin times. Stops scratching—speeds healing. Don't suffer another minute, get LANACANE today at all drug stores.

Amazing Capsule Color Treatment
Colors Gray Hair
Natural BLACK or Jet Black
Tonight watch dull, streaked, grayish hair disappear as Nat-ure's Color Mist BLAND Hair Color Mist. Not a dye, not a rinse. Regain shiny, lustrous, lovely jet black appearing hair easily. So natural looking no one will guess the secret of your beautiful hair! Will not rub or wash off. Enough only at necessary. Follow simple directed instructions. Money back guarantee. Only 75c plus tax at drugstores everywhere.
BLACK STRAND
A CHANGE OF HAIR COLOR MAKES YOU FEEL DIFFERENT
STRAND PRODUCTS CO. 710 St. Clair, Cleveland 14, O.
NEVER SHOWS THAT SHOW

"FLOWERS FOR ALL OCCASIONS"
Reasonably Priced — Expertly Arranged
J. J. CUMMINGS & SONS
PHONE: PLAZA 2-1374, 1375, 1376
1123-25 W. BALTIMORE ST.
MEMBER FLORIST TELEGRAPH DELIVERY ASSN.
NO BRANCH STORES

Want Smoother, Softer, Silkier Looking Hair?
Women who know demand PLUKO
Many smart, well-groomed women know that Pluko is the perfect hair dressing. Try it yourself. See how much softer your hair looks, how it gleams with highlights, how much easier it is to arrange. Get Pluko and use it daily. At cosmetic counters. Amber 89¢, White only 50¢.
PLUKO HAIR DRESSING

The Exchange FURNITURE STORES
Grand Opening SALE!
★ WIN $2,500 IN FREE PRIZES
FREE Gifts with each Purchase!
$119—9pc. King Size Chrome Dinette
Large 36x60 table extends to a full 72", plastic stain proof top. 8 matching chairs upholstered in comy foam rubber.
$77
NO MONEY DOWN!
• EASIEST TERMS IN TOWN
• WE HANDLE OUR OWN ACCOUNTS
The Exchange
2213 E. Monument St.
601-5 W. Baltimore St.
Monument St. Open Fri. and Sat. 'til 9
Baltimore St. Open 9:30 to 5:30

MISS ALEATHEA ANN BRANCH became the bride of Herbert Muldrow in the Morning Star Baptist Church, Sunday.

Miss Aleathea Ann Branch married to Herbert Muldrow

Miss Aleathea Ann Branch, daughter of Mr. and Mrs. Arthur C. Branch Sr. of 2016 Presbury St., and Herbert Muldrow were married in Morning Star Baptist Church, Sunday afternoon.

Mr. Muldrow is the son of Norman Muldrow Sr.

The double - ring ceremony was performed by the Rev. N. H. Wicks and Dr. Windell Summerville of Washington.

* * *

MISS BRANCH was attended by Miss Sally Edgerton as maid of honor. Her bridesmaids were Misses Queen Esther Muldrow, Florence Flowkes, Mary Fowlkes and Barbara Gallop.

Rodney Carter was best man for Mr. Muldrow, and ushers were Moses Knight, Damal Lunn, Lewis Butler and George Allen.

Adrian Muldrow was ring bearer and Yvonne Jackson and Linda Parker, flower girls.

* * *

A RECEPTION following the ceremony was held at the home of the bride's parents and attended by 225 guests.

From out - of - town were Mrs. Ella Joyner, Mr. and Mrs. George Ridley of Richmond, Va., and Mr. and Mrs. Percy Ridley of Severn, N.C.

After the reception the bridal party was entertained by Mr. and Mrs. Phillip Marner at their home at Patapsco Park. Mr. and Mrs. Marner are brother-in-law and sister of Mr. Muldrow.

BEAUTICIANS — Plans have been completed by the Professional Beauticians Guild to celebrate their fifth anniversary with services in the Corpersiona Baptist Church, Belton and Wilson Sts., on Oct. 25.

THE 11-12 group held a cookout in beautiful Leakin Park last Saturday and spent the day playing games, roaming the woods, football plus cooking their hot - dogs over a raging charcoal fire.

About were Pat Carrington, Rita Bass, Rayna Winckler, Susan and Ruth Lighston, Betty Matthews, David Skinner, Eva Marie Lassiter, Vashti Smith, Pat Payne, Erica Fry, Karen Pinderhughes, Charlotte Anne Robinson, Frances Wood, Arthur Johnston, Albert LaForest.

Mothers about were Mesdames Alice Payne, chairman and Audrey Pinderhughes, co-chairman, Elsie Robinson, Ida Smith, Esther LaForest, and Evelyn Bass.

THE ENGAGEMENT of Miss Ilda Lewis, Morgan State College senior and daughter of Mr. and Mrs. Hulbert Lewis of the Virgin Islands, and Albert Butler, also a Morgan senior, is announced, this week. Mr. Butler is the son of Mr. and Mrs. Everett Butler of Baltimore.

* * *

LILLIE BRANCH and Margaret Beaman were hostesses to the Continental Society for the Children of Baltimore when they held their first meeting of the season, Thursday.

After the introduction of the new officers, the Continentals made plans for their annual cabaret party which will be held on Dec. 28, at the Famous Ballroom.

Proceeds from this affair will be used for their pet charity, St. Elizabeth's Orphanage, and for other needy children of Baltimore.

Attending the session were: Sue Miles, president; Delores Young, vice president; Serena Holmes, secretary; Eilen Howard, recording secretary;

Also Frankie Hinchen, treasurer; Frances Turner, parliamentarian; Helen Garris, publicity; Lillie Branch, Doris Cole, Mattie Mumby, Margaret Beaman;

Also Doreva Stanley, Phyllis Thompson, Odessa Dyson, Sevella Carroll, Helen Quarles, Margaret Mason, Betty Williams, Emily Peck and Edith Davidson.

On Friday, the Continentals were off to Philadelphia, to attend their sister chapter's annual affair. In the group were Mr. and Mrs. Miles and Mr. and Mrs. Branch. They took with them as guests, Mr. and Mrs. York Bayton.

Wydene Fuller celebrated her sixth birthday at a party given by her parents, Mr. and Mrs. Bennie Fuller of 2602 Elsinore Avenue.

Guests included:

Mesdames Ann Fuller and Mattie Wright, grandmothers; Shirley Green, Beatrice Williams, Sarah Boston, Pansy Garrett, Loretta Winphrie, Mary Moore, Ruth Jones and Azalia Franklin, Millicent Franklin;

Misses Patsy Boston, Debbie Boston, Sharon Winphrie, Paulette Richardson, Patricia Joyner.

Misses Jerel Richardson, Darlene Hansberry, Marsha Ann Moore and Yvonne Richardson;

Bernard Fuller, Leon Fuller, William Gibbs and Melvin Moore.

* * *

HAMPTON ALUMNI, meeting this week, worked out plans for the presentation of Singer Dorothy Maynor, Nov. 1. The concert will be in the Lemmel School at eight that evening.

Miss Maynor's appearance in Baltimore will be one of a series of concerts she will give along the seaboard, without fee, to aid the Hampton National Alumni Scholarship Fund. Henry Johnson heads

TURN "WHITE ELEPHANTS" into CASH!
The term white elephants is commonly applied to household items the owner no longer needs, but for which other people would pay a reasonable price.
Sell Them Through An AFRO CLASSIFIED AD call MU. 5-6015
Only 7c per word (min. 80c)

ONE CALL DOES IT ALL
Phone BR. 6-6274
COMPLETE FLORAL SERVICE
The Orchid Shoppe
1304 E. Monument St
Not Affiliated With Any Other Florist

PESTS—TERMITES
"Call the Rose Man"
SAratoga 7-6118
PEST CONTROL FOR 99 SUCCESSFUL YEARS
ROSE EXTERMINATING COMPANY
Pre-Treatment V.A. and F.H.A. Termite Inspection
Franco-Disease-Efficient
SERVICE

Miss Carolyn Boston becomes bride of Elder Alfred Byrd

Miss Carolyn Clarice Boston, daughter of Mr. and Mrs. George M. Boston of Catonsville, was married to Elder Alfred Byrd, Saturday evening.

The ceremony took place in the Church of God, 314 Gilmore St., with the double-ring ceremony being performed by Elder George Matthew.

Elder Byrd is the son of Mr. and Mrs. Oswald Byrd of this city.

The nuptial music was provided by Charles Smith, organist; and Mrs. Anna Putty, soloist.

* * *

THE BRIDE wore an exquisite gown of satin and lace, princess styled and with a cathedral train. Her veil fell from a queen's crown of seed pearls and she carried white lillies.

She was given in marriage by her father.

Miss Loretta Eleanor Boston was maid of honor for her sister; and the matron of honor was Mrs. Harriet Butler.

Bridesmaids included Misses Bernice Robinson, Lillian Smith, Jenith Brown, Audrey Carter, Mary Coates and Jean Smith.

The attendants wore ballerina - length frocks in pastel shades, with matching slippers and carried bouquets of white and pink roses.

Flower girls, Ronnie Henderson and Esther Butler, wore frocks modeled from those of bridesmaids, in pink and blue, respectively.

* * *

CLARENCE BYRD, brother of the bridegroom, was best man. Ushers included Charles Johnson, Freddie Thornton, Paul Coates, James Little, Romeo McClary and Leon Travers.

Charles Smith Jr. was ring bearer.

A reception followed at the church home, 1711 W. Lexington St., and was attended by 500 guests.

For her daughter's wedding and reception Mrs. Boston wore a semi - formal frock of pink lace with a chiffon stole, a rhinestone fantasy in her hair and slippers to match her head piece.

Her corsage was of orchids.

Mrs. Byrd selected blue

Miss Judith Carter is party honoree

On the occasion of her last official meeting, princess matron of Phillips - Butler Youth Fraternity, Miss Judith Carter, was given a party by her grandmother, Mrs. Harriet A. Carter, one of the fraternity sponsors, at the Masonic Temple, Mosher and McCulloh Sts.

Members entertained included: Ernestine Powell, Beatrice Brown, Doreen Newton, Anna Marshall Nicholas, Charles Gordon, Carolyn Keene, William Leake, Deborah Rosselle.

Hostesses were Miss Geraldine Burnside, Barbara Carter, Ioria Mitten.

Assisting Mrs. Carter were Mesdames Mildred Cooper, Maidella Storey, Edith A. Mosby, Clara E. Harris, Alice Carroll.

Sponsors unable to be present included the supervisor, Mrs. Gladys W. Dixon, Mrs. Newton, Cecelia McLeod.

I'm in HENDIN'S Sportswear Department — and I have an important message for you!
Don't buy a new Blouse, Skirt, Sweater, Slacks, or any Sportswear until you've seen me.
The best dressed women in Baltimore — who shop everywhere — tell me that our Sportswear Fashions are the most original and the smartest in town!
Charge all you want!
HENDIN'S Hollywood fashions
1725 PENNSYLVANIA AVENUE
Open Mon.—Thurs.—Fri. and Sat. Nights

TEACHER-TESTED FASHIONS
From Charm Centre

Green, brown and white tweed highlighted with a gold fleck, worn by Mrs. Mary Irvine. Unusual back detailing, rounded collar, 4 big patched pockets and bone buttons. Can be worn belted or loose. Jr. Sizes.
$79.95
Hat by Mr. John, Jr.—Casual wide gold felt
$14.99

Red sheer wool crepe sheath worn by Mrs. Janet Woods has simulated bolero with the new wide sleeves, bone buttons. Misses sizes
$29.95
Hat — Fuzzy Toque trimmed in wool jersey
$14.99

See these and other lovely teacher models at
CHARM CENTRE'S FASHION SHOW
honoring the Maryland State Teachers Convention
October 15, 1959, 4 p.m.
at Charm Centre Dress Salon
JUST SAY "CHARGE THEM"
CHARM CENTRE 1811 Pennsylvania Avenue LA. 3-2800 — 3-2801
Store Hours: Mon. to Thurs., 9:30 - 6; Fri.-Sat., 9:30 - 9

HOSTESSES TO the Jack and Jill conference of mothers from the Eastern Region here on Saturday and Sunday are members of the Baltimore chapter, some of whom are pictured above. Left to right, seated, Mesdames William Garner, housing chairman; W. A. C. Hughes Jr., conference chairman; Chandler Wynn, Eastern Region director; Clifton R. Jones, vice president and workshop moderator; Standing, Mesdames S. Edward Smith, journalist; Thomas B. McPherson, registration chairman; Emerson Walden, registration; E. Walter Shervington, souvenir chairman; and Walter T. Davidson, decoration chairman.

Jack and Jill holds its regional here on weekend

The first Eastern Regional Conference of mothers of Jack and Jill of America will be held here on Saturday and Sunday.

Delegates are registered from 21 chapters on the Eastern Seaboard and include as special consultants past and present national offices of Jack and Jill which new boats chapters in 22 states and D.C.

The Baltimore Jack and Jill group is one of the charter members of the national body. It was organized in 1946, the same year the national group was incorporated.

Aim of the organization is to help develop a fully integrated child; assist mothers in learning more about their children; to support a program for less fortunate children and support all national legislation aimed at bettering the condition of all children.

* * *

SATURDAY, registration and a mixer party will be given for delegates by the Baltimore Chapter at the Med-De-So Club.

Sunday sessions will begin with registration at the Sheraton-Belvedere Hotel with morning worship conducted by the Rev. Daniel Ridout, administrative assistant to the Bishop Edgar A. Love of the Baltimore area of the Methodist Church.

Greetings and presentation of funds to the Mental Health Association of Baltimore will be made by Mrs. Ruth Lighston, president of the Baltimore Chapter.

* * *

AT THE workshop on programming, Dr. Gladyce Bradley Jones will act as moderator and the speakers will be John Henderson, executive secretary of the Druid Hill Branch YMCA, who will discuss "The Technique of Program Planning."

"The Child and the Program" will be the topic of Mrs. Leon M. Ginsberg, instructor of Early Childhood Education, Johns Hopkins University.

Mrs. Burma A. Whitted of Washington, National Jack and Jill Program Director will act as moderator.

In the panel session on chapter problems, the chairman will be Mrs. Edna Seay of Buffalo, N.Y., past national president, from 1950 - 52.

Other panelists will be Mrs. Dorothy Wright of Philadelphia, (1946 - 48); Mrs. Emilie Pickens, Brooklyn, N.Y., (1948 - 50); Mrs. Nellie Roulac, Philadelphia, (1954-56) and Mrs. Blanche Hughes, past president of the Baltimore Chapter - 1953 - 55.

* * *

MRS. BLANCHE HUGHES is conference chairman. Mrs. Charlotte Mebane is the delegate from the Baltimore chapter, and Mrs. Roberta Keets is alternate.

Mrs. Hortense Fitzgerald, of Washington, Past National Secretary is conference consultant and Mrs. Bernice Wynn, Eastern Regional Director, and Mrs. Vivian Washington, evaluation.

Regional conference committees include:

Registration: Mary McPherson, chairman; Senor Reckling, Celonia Waldon, Cordelia Johnson, Hilda Higgins, Margaret Proctor, and Elizabeth Williams.

Program, Elise Clarke; Decoration, Edith Davidson, chr., Ethel Covington; Housing, Willhelmina Garner, chairman; Marguerite Daniels, Charlotte Hackett, Helen Lee, Courtney Valentine, Vera Hudnell, Arnetta Lattier, Dolly Walker, Marie Stokes, Ivy Harris, Louise Robinson and Betty Sundara.

Hospitality, Hilda Higgins, chairman; Catherine Adams, Vashti Christmas, Aletthia Williams, Olga Parker, and Lois Brame, Helen King, Betty Julian, Gwenivieve Spencer, Kitty Mary Law, chairman, Edith Davidson, Vivian Hutchins, Jacqueline Lewis, Vashti Joyner, Dorothy Koger, Mae Williams, Marguerite Sheffey.

Budget, Emma Michael; Souvenirs, Charlotte Shervington; Journalist, Ida Smith.

MRS. REWOLD LIGHSTON President of Baltimore Jack and Jill of America which entertains Eastern Region Convention which holds sessions Saturday and Sunday at the Ma-De-So Club and Sheraton-Belvedere Hotel.

TO DEMONSTRATE IN PHILLY
Ann Blair, demonstrator for THE WELLA CORP. of Englewood, N.J. will demonstrate KOLESTONE and KOLETINT at the Eastern Cosmetic Manufacturers Assn. Trade Show in Philadelphia, October 12 & 13.
BLAIR'S BEAUTY SALONS
1355 W. NORTH AVE. MA. 3-9512 — 1807 HARFORD AVE. LE. 9-9816

STOP BAD BREATH WITH COLGATE Fight Tooth Decay All Day!
Brushing with Colgate helps give the surest protection all day long! Because of all leading toothpastes, only Colgate contains Gardol!
FIGHTS BOTH BAD BREATH AND TOOTH DECAY ALL DAY!
Colgate with Gardol is backed by published results of 2-year clinical research on the reduction of tooth decay. And of all leading toothpastes, only Colgate contains Gardol to form an invisible, protective shield around your teeth that fights decay all day. Colgate stops mouth odor all day for most people, too! Ask your dentist how often to brush your teeth. And remember! Nothing takes the place of brushing—and nothing brushes better than Colgate!
Same wonderful flavor in the tube or new aerosol container!
COLGATE DENTAL CREAM GARDOL
WORLD'S LARGEST SELLING TOOTHPASTE
31¢ 53¢ 69¢ 83¢
98¢
CLEANS YOUR BREATH while it CLEANS YOUR TEETH

Royal Crown HAIR DRESSING
STILL ONLY 15¢ 35¢ and 49¢
America's Finest for PRESSING!
• Contains pure, imported Olive Oil and genuine Oil of Bergamot!
• Perfect as a dressing, too!
• Keeps the "Love Look" in your hair!

★ Eyes Examined
★ Glasses Furnished
Registered Optometrist On Duty
Budget Plan - Accounts Invited
For Appointment Call PLAZA 2-4070
No Drugs, No Exercises, No Contact Lenses
Morstein's
1036 Light St. Open Evenings
Member, U.S. Guild of Opticians, Inc.

First Aid Jelly For WORK SORE HANDS
Moroline quickly soothes and relieves painful cracks, splits, smooths rough, dry skin, speeds healing. Keep a jar of Moroline in the kitchen and bathroom.
Regular jar 15¢ Get 2½¢ times as much in LARGE JAR 25¢
MOROLINE

Clubs

ROMANIA — The social club opened for seasonal sessions in the home of Mrs. Oreatha Foster, 2109 Rupp St., this week.

Pokens followed the business session. Prizes went to Miss Mary F. Ransom, first; Mrs. Mary Brown, second; Mrs. Maben, the booby.

Guests of the club were Hobie Maben and James Foster.

The next meeting will be with Mrs. Carrie Hinion of 1908 N. Fulton Ave.

* * *

CHARIFFRETTS — The Charity and Social Club met at the home of Mrs. Connie Hams, 2412 Fayette St. to make plans for a supper on Oct. 24 and also to report on the night - seeing trips on Sept. 28.

Two new members joined the group. They are Mrs. Viola Ross and Mrs. Ernestine Jones.

Guest was Ida Jackson.

Next meeting will be with Mrs. Octavia Braxton at 1709 Poplar Grove St.

Mrs. Mildred Blan is president; Mrs. Connie Roy, vice president Mrs. Zelma Bailey, financial secretary; Mrs. Nancy Powell, recording secretary; Mrs. Bertie Hall, treasurer; Mrs. Clara Brooks, business manager; and Mrs. Octavia Braxton, editor.

* * *

LES BONNE FILLIES —The club met at the home of Mrs Nettie Matthews, 331 Mt. Holly, St. Thursday night.

After business, the members showered Mrs. Matthews with gifts for her new home.

At card, prizes went to Mrs. Evelyn Douglass, first; Miss Genava Billings, second; and Mrs. Leano Ireland, third.

* * *

LES CALLAHOES — The Social and Savings Club will have a cocktail party at the Club Casino, Sun. Oct. 11 from 3 until 9.

Officers are:

Mrs. Sarah Jones, president; Mrs. Juanita Savage, secretary; Mrs. Hilda Moseley, recording secretary; Mrs. Catherine Harris, treasurer; Mrs. Lelia Campbell, business manager; Mrs. Charlotte Dickson, savings treasurer; Mrs. Ola Fuller, chaplain; Mrs. Florence Tibbs, vice president and Miss Amelia Featherstone, sergeant at arms.

* * *

JACK AND JILL — Last Saturday the 7-8 group went to play makes of these "Jills," very useful young women.

* * *

LAST YEAR the Debonaires took under consideration a plea of the Crownsville State Hospital Guild for aid in providing television sets for patients at the institution.

At the time their budget was pretty well spent. Yet, they contributed $10 to the fund.

But so great was their interest that they immediately set about making plans for this year's aid to the group.

It may have been that the young women, all practical nurses, could discern the very great need for aid in this field.

* * *

THIS YEAR the group has made the hospital their special project. They have volunteered their services to take over the running of the Nearly - New Shop to be opened at the hospital soon.

The Nearly - New Shop will be a part of the rehabilitation program at the hospital. Here patients will be encouraged to try to select articles for themselves, to learn again to handle money, to trade and to barter.

IT IS also hoped that patients will be encouraged to take interest in their personal appearances, and to make their own decisions again.

The articles in the shop will not be second - hand in the sense of the word, and will be sold at very low cost. The project is not to be a profit-making one.

The Debonaires will also give their time in running the shop.

The club raises funds for its charities through having card parties and other types of entertainment.

* * *

HEADED BY Mrs. Geneva Hodges, the members include: Mesdames Delores Gail, Jean Carter, Francis Dawson, secretary; Olivia Queen, business manager; Jean Colbert, treasurer; Thelma Hodges, vice president and Edna Sutton.

MRS. SIMON CARTER, president of the Woman's Auxiliary of Crownsville State Hospital, presented an appreciation scroll to Mrs. Geneva Hodges, president of Debonairs Club, and chairman of the Nearly-New Shop which the club will conduct. Debonairs, left to right, of Mrs. Hodges, standing, are Mesdames Delores Gail, Jean Carter, Francis Davison and Olivia Queen; seated: Mesdames Jean Colbert, Thelma Hodges and Edna Sutton.

CLUB OF THE WEEK

Debonaires to lend their talents to Crownsville

EDITOR'S NOTE: Following is one in a series of features on city clubs. Each club selected will receive a cash award from the AFRO for the group's favorite charity. Nominate your club for this award. Send to Woman's Editor, AFRO - AMERICAN, 628 N. Eutaw St. Tell what you are doing, what you plan to do, names of members and give your telephone number.

The program of the Debonaires Club is geared entirely to helping others.

In this instance, all work and

OF INTEREST TO WOMEN FREE!! Sample Bottle European Perfume!!! Write: Baker, Box 108-N, Sugarland, Texas.

Good news for asthmatics
Specialists discovery now makes it possible for treatment of asthma, emphysema, bronchitis, chronic cough, chronic cold, hay fever, allergies, without drugs or injections. Relief is so prompt, complete, you get back to work or school. Ask about this other discovery, a compound figure, no prescription. Ask your druggist for it.

from DRAB... to DAZZLING!
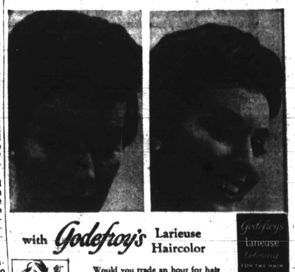
with Godefroy's Larieuse Haircolor
Would you trade an hour for hair like this professional model's? One hour is all it takes for Godefroy's Larieuse. Haircolor to bring back youth to gray, dull or faded hair.
Everything you need is in the famous red box. Get Godefroy's long-lasting Larieuse now!
GODEFROY MFG. CO. • 3510 Olive St. • St. Louis, Mo.

TELEVISION REPAIRS FREE
(1) CLEAN AND LUBRICATE CONTROLS
(2) CLEAN PAST PICTURE TUBE
(3) ADJUST TO NEW BALTO. ANTENNA
(4) WEEKLY PAYMENTS ON REPAIRS
UPDYKE'S EL. 5-4511

Mayor opens Y-Teen Week

Mayor J. Harold Grady has officially opened the Young Women's Christian Association's drive for teen - age members by proclaiming the week of October 11 to 17 as "Y-Teen Roll Call Week in Baltimore."

In ceremonies at his office Mayor Grady was presented honorary membership in the YWCA by four teen - age girls representing honorary membership in the YWCA branches.

Margaret Arnold Fowler of Western High School, a member of the Central Branch Y-PALS group, accepted the proclamation from Mayor Grady and made the presentation of honorary membership.

Sylvia Monroe of Western High School represented the Madison Ave. Branch YWCA; Maria Melber, was the delegate from the Y-Teens of the Maryland School for the Blind in North Area; and Hedy Gorowski of Patterson Park High represented the International Center.

* * *

THERE WILL BE a "Y-PALS Car Wash Day" on Saturday, Oct. 10.

Permission has been granted by the City to block off Hamilton St. between Park Ave. and Cathedral behind the YWCA Central Branch building for use of the teen - agers from 10 a.m. to 4:30 p.m. They are charging $1 per car, proceeds going to the United Appeal.

Other car wash stations will be located at the International Center, YWCA, 14 S. Patterson Park Avenue, and in the alley behind the Madison Avenue Branch, 1912 Madison Ave.

On Saturday, October 17, the Y - PALS have organized to "Help the United Appeal GROW" and teen-agers will sell flower seeds and balloons at various downtown points and in all the shopping centers.

Y-PALS will be wearing arm bands designating them as authorized YWCA members.

Other teen - age girls between the ages of 12 and 17 are invited to join the Y-PALS for the United Appeal by reporting to the YWCA branch nearest them prior to the event in which they want to participate.

Freshmen boost

FAYETTEVILLE, N.C. — A freshman class of 286 has boosted the enrollment at Fayetteville State Teachers College to 943 as compared to last year when the figure was 385 with 180 freshmen.

NOW FEATURING FALL & WINTER ROBES
EASY CREDIT 2 To 6 Months To Pay
$9.90 UP
In Quantities Wide Selection of Styles
SHOIR CAPS $1.25
SHOIR STOLES $1.85
Guarantee to Charge Accounts Satisfactorily Mail, Phone & C.O.D. Orders Filled
BACHMAN TAILORING Co.
101 W. BALTIMORE ST.
Balto. 1, Md. PL. 2-2188
Entrance on Hanover St. 4th Flr.

EXCITING NEW FORMULA!

BUILD BACK BLOOD POWER fast with S.S.S. TONIC!
Feel better in 6 days—or money back!
Tired? Rundown? Nervous? You may be suffering from iron-starved blood. Doctors call it "iron-deficiency anemia."
S.S.S. RICH WITH IRON—Get new strength—more energy—with safe, sure, speedy S.S.S. TONIC! This high-potency tonic is enriched with iron—to build back blood power fast!
VITAMINS ADDED! New Formula S.S.S. TONIC now has a new combination of energy-building iron and important B-complex vitamins! S.S.S. TONIC builds new energy, helps guard your health, too!
FEEL BETTER IN 6 DAYS! Iron-rich S.S.S. TONIC gets to work in 24 hours! You feel better in 6 days—or your money back! Start using it today!
S.S.S. TONIC
Safe • Sure • Speedy
TABLETS LIQUID