20 Council hats for Mr. Dixon

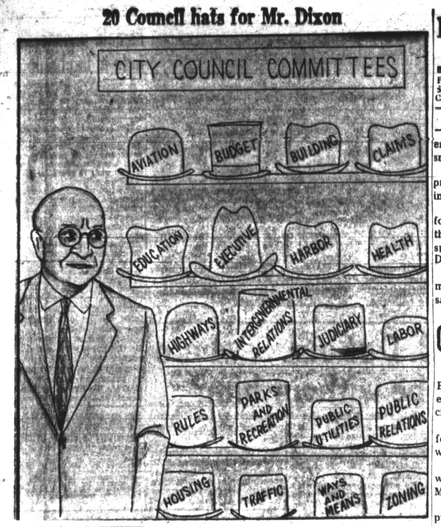

Readers Say

Orchids are given

Dear AFRO:

Orchids to the AFRO, Mrs. John (Kitty) Mueller and Senator J. Alvin Jones!

The first orchid goes to the AFRO for its willingness to print a letter in its "Readers Say" section last week criticizing its own fine columnist James D. Williams for his remarks on the Fourth District Senator.

This shows greatness on the part of a newspaper which is ready to give its readers the pros and cons of all issues—even political ones. We like to see this in Our AFRO.

The second orchid goes to Mrs. Mueller who was bold enough to disagree with Mr. Williams and who knew the facts on Sen. Jones in order to put the columnist straight on the matter.

We like to see members of our community wide awake and alert on current matters as she is.

And the last orchid goes to Sen. Jones who is doing a terrific job in his district keeping himself in the areas where he can do the most good for the voters.

We like to see our Senator keep his word in helping "the little people."

And of course we enjoy reading Mr. Williams' columns. We want to see more from him and Mrs. Mueller on political news, for that is how we, the readers, learn — by seeing it in our AFRO.

VERNA HOPSON

Noteworthy

By HERBERT MANGRUM

The life of a reporter is no bed of roses.

One day I imagine someone will propose giving newsmen the Purple Heart to compensate for the wounds and insults they have suffered in the line of duty.

While in the pursuit of news, reporters the world over have been kicked, cut, shot, cursed at and threatened.

There are times when a reporter must even lock horns with his best pals, his co-workers and casual friends.

Here's an example of what I mean.

A week ago I happened to casually peep around a door in traffic court and found a fellow reporter biting his nails.

It was logical to conclude that the guy was in court to get a story, logical that is until he became agitated at the very sight of me.

This fair weather friend unknowingly put me on guard when he asked, "Haven't you anything else to do?"

Hung around to find out what his next pitch would be and soon learned that two traffic charges were pending against the old boy.

Before the day was over my "pal" was more than glad I had dropped in. A little matter of money made the difference.

This man about town had come into court with a lone dollar bill in his jeans. His attitude changed quickly when he discovered that I just happened to have enough dough to pay his fine if it had come to that.

WHILE MAKING the traffic court scene saw a popular disc jockey almost jump into outer space.

Never bothered to tell the DA that I knew what he was there for.

Sometimes it's downright ridiculous the things people will say and do to prevent a reporter from doing his job.

For instance when Nikita stopped at a farm out at Coon Rapids Iowa recently, helicopter loaded with reporters and photographers hovered over head.

One National Guard officer became so enraged over the presence of reporters he barked out this ridiculous order, "Arrest that helicopter."

A few people are wondering what gives with that hefty character who swished up to the carry-out counter at a downtown drug store the other day and gave out with his version of "What a Difference a Day Makes."

As he clung out loud and clear, a juke box opened up in the background with "Waterloo."

Busiest city councilman

Because his two colleagues in the Fourth District declined to serve on committees to which they were appointed by Council President Philip H. Goodman, City Councilman Walter T. Dixon has been appointed to represent his District on all of the Council's 20 committees.

The Pollack faction to which all councilmen in the 4th District belong, lost out in the election. And in the new Council they lost to the 3 G's their assignments to the so-called "best" committees.

Mr. Alpert, for example, in the old Council was a member of eight committees.

The important committee assignments which he lost would appear then to be Zoning, Housing, and Executive Appointments of which he was chairman.

He was re-assigned, but has not accepted seats on the Budget and Finance, Claims and Disbursements and Labor Committees.

These apparently are the committees he deprecates as "inferior" and "nonfunctioning."

* * *

MR. DIXON has never been on the Executive Appointments or Zoning Committees, which probably are the busiest in the City Council.

Members of these committees deal with subjects that are constantly political and controversial.

We can readily see why all councilmen would like to serve on committees which determine where a shopping center is to be erected or one which determines who can get what job in the city administration.

Still it is remarkable that Mr. Dixon gets his first opportunity to serve on these important committees only because his colleagues are in a row with the Council President.

Not a pretty picture

Maryland's participation as a member of the Southern Regional Education Board will cost the state $125,920 this year.

Purpose of the program is to provide scholarships to institutions of higher education in southern states for certain courses not available in the state of Maryland.

For example, there are no courses in Veterinary Medicine at the University of Maryland or Morgan State College, so Maryland will send 7 colored boys to Tuskegee and 40 white boys to the University of Georgia at a cost of $70,500.

In Library Science, 15 regular students, 10 summer school students, and 10 field program students will be sent to the University of North Carolina. All of these are white, and the cost will be $7,420.

Maryland will send 7 colored students to Meharry Medical School and 4 students to Meharry Dental School at a cost of $20,000.

Additional items assessed to Maryland are $20,000 for the central office, and $8,000 for the Mental Health Council.

The state of Maryland joined the Southern Regional Education Board before the University of Maryland Medical School was compelled to open its doors to all citizens.

As long as Maryland belongs to the Southern Regional Education Board and makes such appropriations, it is sending colored Marylanders to jim crow schools who were entitled to go to the University of Maryland. It is not a pretty picture.

Summer in fall

The calendar says that autumn is 16 days old, but you can't prove it to us Baltimoreans.

We have been sweltering with unseasonable 80 and 90 degree temperatures since Sept. 23 when autumn appeared.

And, the weatherman sees no relief in sight.

The forecast is for continued hot (80 degrees today) and "maybe" a little cooler over the weekend.

If you find the June-to-October temperatures uncomfortable, take comfort in the fact, that there is some good in everything.

The hot weather means you have longer to get the money together for the oil and gas bills which will come in winter.

There is more time to consider what kind of winter clothing to get for yourself and children.

And, if this is little comfort, look around the country. In Westcliffe, Col., news releases report residents endangered and thousands of cattle trapped in a 55-inch snowfall on Monday.

Rains in the Tulsa, Okla. area have been of flood proportions and civil defense officials report damage in the millions.

If this is not enough to make you thank goodness for the balmy summer weather in fall, this is to advise that it is 10 degrees above zero in Leadville, Col. (coldest spot in the U.S.), and 28 degrees in Devils Lake, North Dakota, where it snowed yesterday.

Clip this forecast: It will get colder. Around Christmas time, we Baltimoreans will wish for this 'calendar' says fall, but it's summer' weather.

Count your blessings.

Opportunity for Tawes

Among its quasi-official functions, the Baltimore Bar Association is empowered to submit to the Governor a list of persons from which he may make judicial appointments.

This week, the names of seven persons qualified for appointment to the vacancy in Orphans Court were sent to Governor Tawes.

On that list, for the first time in the city's history, was the name of a colored lawyer, former Police Magistrate Linwood Koger.

The list also includes a former Bar Association president; a former assistant attorney general; a former assistant U.S. attorney; a former Traffic Court magistrate and two practicing attorneys.

The competition is keen.

The appointment, from a practical standpoint, depends upon which of these nominees has the greatest number of politically influential friends.

The whole matter is now up to Governor Tawes and we think he should take into account at least two things:

1. Of the 900,000 residents of Baltimore, colored persons number 301,000 or 34 per cent of the population. Colored members of the judiciary in Baltimore City represent a fraction of one per cent.

2. It is about time to do something about this imbalance even though it means the appointment of a judge in a court in which colored persons have never sat.

Theodore McKeldin, when governor, was the first Maryland executive to appoint Police and Traffic Court magistrates and a judge in People's Court.

Governor Tawes has an opportunity, with the approval of the Bar Association, to take further steps in this direction.

So unnecessary

Whether a person accused of a crime, hit by a car or killed on the job is white, colored, Italian, Jewish, Japanese or Hungarian is not important.

So, the majority of newspapers in this country have eliminated such racial designations from their news columns.

Baltimore has two daily newspapers, one of which still uses the designation 'Negro', and the other which carries no such tags. Because of its persistence in following an outmoded practice, the Sun this week found itself in the position of incorrectly identifying a white person as colored. Hence, its notice of correction in its Saturday editions.

We submit that if the Sun followed the example set by the Baltimore News-Post and the hundreds of other progressive newspapers in this country, it would not be subject to such embarrassment.

Racial designations have no place in news stories.

Happy birthday, Ike

President Eisenhower receiving gift from Russian Premier Khrushchev at White House last month.

President Eisenhower will be 69 years old next Wednesday, Oct. 14.

Remarkably youthful in appearance, despite the problems of the world on his shoulders, it is hard to believe he has reached three score and nine, but the calendar says he has.

We have not been enthusiastic about the actions and policies of Mr. Eisenhower since he has been in the White House.

In all his seven years, he has failed to issue a strong statement against racial discrimination such as one would expect from the number one leader of the free world.

Disappointingly, he has not come out firmly in support of the Supreme Court's decision on integrated schools.

In wishing for President Eisenhower a happy birthday, we do so with the fervent hope that in the near future he will see the wisdom of speaking out for equal citizenship for all citizens because segregation is both legally and morally wrong.

Happy birthday, Mr. President!

THE AFRO'S CREDO

A newspaper owned, because its management believes in itself, in God and in the present generation. It must always ask itself—

Whether it has kept the faith with the common people;

Whether it has sought other goal except to see that their liberties are preserved and their future assured;

Whether it is fighting to get rid of slums, to provide jobs for everybody;

Whether it stays out of politics except to expose corruption and condemn injustice once originally misapprehended.

JOHN H. MURPHY, Jr., 1956

Baltimore Afro-American

FOUNDED IN 1892
By John H. Murphy Sr.—1840-1922
Published every Tuesday and Saturday by the AFRO-AMERICAN Publishing Co., Inc.

"We are Americans and as Americans we would speak to America."
Frederick Douglas

4 OCTOBER 10, 1959

Sightseeing

By JAMES D. WILLIAMS

Reading about the alleged fixing of some TV quiz shows makes me realize a little late that I have let a golden opportunity slip right out of my sticky little fingers.

I have watched contestants win fantastic amounts of money on TV and in the process of winning they have made me feel rather unintelligent by their displays of vast stores of knowledge ranging from the wording of the inscription on the side of the tomb of Zenus III, to the name of the fan who caught the last foul ball Joe DiMaggio hit in the sixth game of the 1936 World Series.

Seeing these contestants answer such brain taxing questions with all the nonchalance of an Einstein adding up two and two, had the net effect of making me feel slightly stupid.

And now to learn that some of the contestants claim they were given the answers to the questions before the show even went on the air, has partly restored my confidence in my own brain, which is the only one I have and which I have grown rather fond of over the years.

* * *

IF ONLY I had known that those quiz shows were so easy to win, I could have made myself a lot of money with a minimum of effort, which is just the way I like things. The less work and the more money the better I like it.

Had they let me on one of the TV shows I could really have given the producers a run for their money, or rather for the sponsor's money, not that it would have made any difference as to whose money it was, as long as it was money.

When the quizmaster asked me my name, this is how the scene would have been played.

Quizmaster — Now sir, what is your name?

Me — Ah ... my name — that's what you asked me isn't it?

Quizmaster — Yes.

Me — (Wiping my brow) Now that's a hard question. Let's see. Now what do my friends call me? It's right on the tip of my tongue. It begins with a J. Jerk? No) that's not it. Oh I know — James D. Williams.

Of course I really know my own name, but the reason I do it like this is because I want the audience to think I'm not so bright and that way they will have sympathy for me and the producers will be afraid to think me off the show.

SO WE go through the questions and I get them all right still on the program and the winner of $246,780.25. The seventy five cents is my carfare.

Just before every appearance on the show I go to a second hand place and buy a beat up suit and shirt — The more money I win the worse I look and all the TV viewers love me. It is obvious that this money isn't going to my head.

On my last appearance in the show the quizmaster asks me if I want to do for one dollar one nothing — Since money isn't everything and since I already know the answer anyhow, I say yes.

Quizmaster — For double or not a cotton picking'cent what is aplite.

* * *

THIS IS WHERE I really come into my shining moment of my glory. I begin to perspire and wring my hands in despair. A look of pain comes over my face. I concentrate so much that I have to take off my coat —All the while the audience and lovely people in the land of TV are pulling for me.

Finally when the suspense is enough to kill you, I answer:

"Aplite in petrology is the name given to intrusive rock in which quartz and felspar are the dominant materials. Dykes and threads of aplite are very frequently to be observed traversing granitic bosses. They occur also, though in less numbers, in syenites, diorites, quartz dolerites and gabbros."

"Wonderful," says the quizmaster, that is absolutely correct."

Seeing as how I sat up for a week learning the answer, it should be right.

So I get my money, become an international celebrity and never have to work again ...

And just to think that all of this could have been true if only I had known that you don't have to be smart to get on some of the TV quiz shows, just a little crooked.

But I guess it's too late now — As a famous philosopher once said in a moment of lucid thought:

"I guess that's the way the ginger snaps."

ENLIGHTENMENT COMES FROM MR. K'S VISIT

I'd like to say, that the recent visit of Mr. Khrushchev has enlightened me and perhaps many others, on the subject and meaning of communism.

First of all, it has dispelled the belief that Mr. K is an ignorant, rude, uncouth man, unable to discuss the problems of his own country. To the contrary, he is just the opposite of what some individuals would have us believe. He answered questions promptly and without hesitating. He could have evaded answers with the phrase we so often hear, "I haven't studied the aspects of the case."

The greatest disappointment of all must have come to the news commentators whose predictions of Mr. K's bad temper failed to materialize, thus placing them in a bad light as correct bearers of the truth.

I commend Mr. K for his patience and endurance, otherwise when the question of ill treatment of the Jews was posed, he could have refused an answer and by the same token asked some very embarrassing ones of the colored population of the USA; aren't they killed, bombed and even lose their jobs because they dare appear at the polls to vote as all other American citizens do? What kind of protection does our government give us? The run around, yes.

MRS. ELEANOR JOHNSON

If You Ask Me

By B. M. PHILLIPS

People, places and things . . .

Congratulations to Miss Lucy Hammond and members of Ebenezer AME Church, who sponsored that testimonial on Friday night.

(It honored Charles E. Bush, the Southern Life Insurance executive, who has been such a hard worker in the church. It couldn't happen to a finer person.)

Mr. Bush has been a member of the church for over 25 years; treasurer of the trustee board for 15 years; and chairman of the men's day activities for 8 years.

* * *

Speaking of Mr. Bush, am reminded that for a number of years he celebrated his birthday in August.

Then, when he visited the health department for a duplicate certificate, he discovered he was born June 8.

Miss Hammond, chairman of the testimonial had a similar experience.

For 'over 40 years,' she reports, she thought her birthday was Feb. 24 and so celebrated it.

Recently, she went for a birth certificate, learned her birthday was actually Jan. 25!

By the way, Ebenezer AME is an up and coming church. Pastor here is the Rev. S. A. Thompson, who participated in the testimonial along with Mrs. Thompson.

Besides Miss Hammond, members of the program committee were Miss Gladys E. Gant, Miss Hazel I. Bailey and Mrs. Inez B. Bouyer.

* * *

People moving about: Harry A. Cole is in from Denver, Col., where he attended a UNESCO session.

The Robert Reas (Mazie) have a new address— 3229 Yosemite Ave.

She's the Carver Hi teacher, and he's the AFRO salesman.

Names in the news: The Mel Embree who is under arrest in Los Angeles charged with aiding another man in a fatal shooting is the same Mel Embree who starred on the Baltimore Colts football team.

Police report he and Judson Madison said the fatal shooting outside of Embree's tavern on 31st St., was in self defense.

* * *

"It's sickening how people can start unfounded reports. We are not moving, have not negotiated with anybody to buy a new house. We intend to remain right here on Fulton Ave., where our house is paid for."

Speaking was Harvey Seay (Cavalier Cleaners), who reports he and his wife, Bertha, have been besieged by calls ('at all hours') from well wishers congratulating them on purchasing the Catonsville home of the Rev. and Mrs. A. J. Payne.

They report the calls have come for the past three months, and the thing is now getting out of hand.

Strangest thing: The Rev. and Mrs. Payne aren't thinking of moving either!

How oh how do false reports like this get started?

* * *

Crownsville Hospital Women's Auxiliary is adding something new to induce you and you and you to come out and serve.

You'll be hearing more about the tailored and smart uniforms which will be available for volunteers who sign up for and complete the short orientation course, and serve the hospital at least one day a month!

REV. THOMPSON MISS HAMMOND

MR. SEAY MRS. THOMPSON

MISS GANT MRS. BOUYER

MISS BAILEY PVT. BROOKS

Call Mrs. Simon Carter (Lif. 3-8862) auxiliary president for additional information about how you can help.

* * *

Appointment of Howard G. Reamer as assistant state's attorney, makes number four in the Reamer family in the law field.

Others are his father is Mayor Reamer, onetime magistrate, now on the Workmen's Compensation Commission; the late Irving E. Reamer; and his uncle, Thomas Reamer.

By the way, the new assistant state's attorney was number one on the list to pass the Md. bar earlier this year. He is a U. of Md. grad, and just 25 years old.

* * *

New eating place open to all: The Baltimore Art Museum cafe serves luncheon Tuesday through Saturday from noon until 4 p.m., and there is fountain service Tuesday - Sunday from noon until 4 p.m., and there is fountain service Tuesday - Sunday from 2 to 4 p.m.

Plans are afoot for supper service provided the public indicates a demand for same.

The new cafe is under the auspices of the museum's women's committee headed by Mesdames Alan Wurtzburger and James M. Easter.

* * *

Army News: Pfc. Jackson, reports that Recruit Albert B. Brooks, husband of Mrs. Thelma Brooks, 734 W. Fayette St., is in training there.

More people and things . . .

Cheer to Pinkney A. Howell, the barber. He entered Johns Hopkins Hospital Thursday evening for treatment for ulcers.

Mrs. Charlotte Downie, the AFRO's Eastside correspondent is confined to Provident Hospital is doing nicely, thanks to you and you and you who responded to an appeal for blood.

Glad you're better cards to Mrs. Ozella Sullivan, 1812 Madison Ave., who has been ob so ill.

She was in Provident Hospital for ten days, had an operation, and is now mending at home.

Mrs. Sullivan is the lady who conducts, owns and operates the Artistic Hand Laundry on McMechen St.

* * *

Happy birthday cards by October 14 to Dr. Louis E. Harmon, 2224 Madison Ave. Same day greetings to Herman Mathews, 800 Brooks Lane.

Dr. Harmon is the skin specialist on the University of Md. Medical staff (dermatologist) and also a Cancer Society staff, and who is soon to complete his board certifying he is an expert in his field.

October 15 hellos to Edward Liggins, 1101 W. Lanvale St. Same day cheer to Dr. Percival Smith, 1709 Gwynns Falls.

The testimonial dinner for the Rev. A. J. Payne, veteran pastor of Enon Baptist Church, is shaping up.

With the deadline for reservations less than two weeks away, a number of individuals and groups have reserved tables for the affair set for Oct. 25, 6 p.m. at the Morgan State College Refectory.

Dr. W. W. Allen, longtime church trustee, has eight tables and groups in the church are on the reservation list with one, two and three tables. There is also a large NAACP table.

* * *

Fellowship House is inaugurating art classes for children. There are still openings for a few youngsters. Write: Miss Ruth Fegley, executive director.

MRS. SHOULTZ MRS. DOWNIE

call LE. 9-2404.

* * *

Pleasant person met a week back: Mrs. Charles Shoultz (Annie) of 803 Harlem Ave. Mr. Shoultz is employed at University Hospital. They mark their 39th wedding anniversary Nov. 17.

The family attends New Metropolitan Baptist Church, and Mrs. Shoultz is active in the Northwestern Protective Association. There are seven Shoultz children and seven grandchildren.

The children are Leonard, who is a moving company employee; Charles Jr., who is employed by a local printing firm; Mrs. Marian Gorham, Mrs. Lucille Johnson; William, who resides in Newark; Frederick, a painter; and Mrs. Dorothy Wynn.

Mrs. Gorham's a housewife. Mrs. Johnson works at social security; and Mrs. Wynn is a motor vehicle employee.

* * *

President Hospital Ladies' Guild has great plans afoot. Members began the year with an officers' reception for all members on Sunday.

* * *

Red - face department: Our description of the wedding outfit worn by Mrs. Madison Garrison (the former Rosemary Johnson), was slightly garbled in Friday's edition.

Here is what it should have said: She wore a Wedgewood blue eyelet frock, silver and blue slippers and a blue velvet hat with small veil.

"WELCOME TO BALTIMORE," says Mrs. Mildred Quille, right, as she pins flowers on Mrs. Clinton R. Coleman, wife of the *new pastor of 28 Yr. Ave. AME Zion Church. The Rev. Mr.* Coleman looks on. Now residing in Fayetteville, N.C., the Colemans came to Baltimore for a visit and introduction sermon on Sunday, then returned home. They will be back here later in the year with their four children. *Green St. & 7th. Ave., the 35-year-old* minister succeeds the Rev. G. M. Edwards, beloved pastor of the church for 28 years, who died Sept. 2, 1959.

Off The Beaten Path

By ELIZABETH M. OLIVER

Imagine this: Some unkind persons are throwing trash, cans, bottles in the back yard of the Anna Mae Hunter Home for the Blind!

Giving blind people trouble. What a mean trick.

However, there are those who do good deeds.

A polite, courteous cab driver is Ernest Watts, 430 N. Gay St., who is well - liked because he always has a smile for everyone and something pleasant to say.

Most of all, Mr. Watts opens the cab door for women customers.

* * *

VIRGINIA'S BACK in town Miss Virginia Day, 5322 Terra Firma Rd., Cherry Hill, will be the attractive registered nurse in surgery at Provident Hospital from now on. Got the job Tuesday after she arrived from four years at Harlem Hospital, New York.

Back in 1941, long plaits, was called "SissyDay." Then she was a pupil at the Mission Helpers Nursery School.

She is the daughter of Mr. and Mrs. William Day. Before the family moved to Cherry Hill, they resided in the house on Paca St. where their ancestors had lived for over 79 years.

* * *

BOB LEE, popular theatre owner, and husband of the attorney and principal, Mrs. Lena Lee, is confined to bed.

Send get - well cards and cheer to Bob at 1818 Madison Ave. He's been ailing all summer.

* * *

Mrs. Gladys Prestwidge got her new home, that was advertised in last week's AFRO.

* * *

NIGHT OR DAY, local citizens are washing around the clock in laundries where they do it by putting coins in the slot.

A New York judge ruled that cleanliness is next to Godliness "by the law and the prophets" and now doing laundry on Sunday is within the law.

The Douglass High School PTA is beginning a series of lectures on Wednesday night in the school auditorium at 8 p.m. which should be very interesting and certainly worthwhile.

The workshop will present Dr. Katherine Whiteside Taylor who will speak on "Adolescents Needs in the Home" as the first in the series.

C. K. Gregory is president of the group.

* * *

DR. G. BROMLEY OXNAM, Methodist Bishop and probably the best known of all Methodist ministers, was guest of honor at a banquet at the Sheraton Belvedere Hotel last Thursday. He was given the Upper Room Award.

Present were distinguished clergymen and notables from all over the nation.

Other DePaw grads who recall Dr. Oxnam are Baltimoreans Miss E. Valeria Murphy, Mrs. Elizabeth White, Drs. James and Emerson Julian.

* * *

DR. MARTIN D. JENKINS, Morgan president, hardly slept nights waiting to go on the exciting trip abroad. He's been packed and ready for weeks, left Thursday.

On Sunday we chatted about back home in Indiana (he and I are from the same neck of the woods, Clay Co. and Vigo Co.) and we agreed that Beirut, Rome, Genoa, Paris, are a long way from Lost Creek, Ind., his home, and Brazil, Ind., my home.

We also agreed that the folks back home in Indiana will be proud to know Dr. Jenkins has been chosen by the State Department to spread good will abroad.

* * *

THE DUNBAR EVENING SCHOOL PTA is sponsoring a series of lectures which should be very interesting to parents and adults grown and married, the largest group in history.

In Mrs. Anna Bennett's office class room they're operating at full capacity.

A staff of 49 teachers is required to give instruction.

Henry W. Horsey is principal, William Russell and William Hayes are vice principals. Mrs. Elizabeth Crudup, Mrs. Sara Bell Giddings, Marvin Davis are among the counselors.

All high school subjects are on the list as well as home nursing.

* * *

THE REV. DENNIS R. FLETCHER, director, Division of National Missions of the Board of Missions of the Methodist Church, Philadelphia, spoke Sunday morning and Sunday evening at Sharp Street Methodist Church.

Mrs. Annie Laurie Williams, the wife of the Rev. Willard Williams, and a noted musician, played the piano. The Willard Williamses reside on Wabash Ave. here since the Rev. Mr. Williams is now the Director of the Board of Education for the Washington Conference.

The son, Wesley Williams, attends City College while the daughter, Annie Laurie Williams, goes to Forest Park High.

The Rev. Mr. Williams succeeded the Rev. Levi Miller in the post, you recall.

* * *

SHARP STREET WOMEN'S DAY is November. plans to present Mrs. Marjorie Penney, director of the Philadelphia Fellowship House for the past 28 years.

* * *

Mrs. Ruth Jackson writes from Baltimore and brother of Miss Margaret Williams, former Baltimorean and brother of Miss Margaret Williams.

Conference will examine problems of children, youth

The Maryland Commission for the Prevention and Treatment of Juvenile Delinquency will hold a two day conference in Baltimore on the problems of children and youth on Oct. 19 and Oct. 20.

This year the conference represents a state wide effort to arouse interest in young people. More than 500 delegates have been invited from all Maryland counties, from schools, colleges and universities and other youth groups.

Summary findings from the conference workshops along with resolutions and conclusions will be made available to the delegates to report to their community organizations.

Delegates to the conference may register Oct. 19 from 8:30 a.m. to 10 a.m. at the Alcazar.

The 10 a.m. to 11:30 a.m. opening session schedules an address by Gov. J. Millard Tawes with Thomas J. S. Waxter, chairman of the Maryland Commission for the Prevention and Treatment of Juvenile Delinquency, presiding.

Gordon Manser, executive secretary of the Baltimore Council of Social Agencies, will give a report on "The Commission and Community Participation."

The luncheon meeting from 12 noon to 2 p.m. will be presided over by Mayor J. Harold Grady with Ephraim R. Gomberg, conference director of the 1960 White House Conference, as speaker.

Mr. Gomberg will have as a topic, "Changing Times and Their Effect on Children."

The workshop sessions are set for 2:30 p.m. to 4:30 p.m.

* * *

THE DINNER meeting at 7 p.m. will be presided over by Mrs. William H. Wood, vice-chairman of the Maryland Commission for the Prevention and Treatment of Juvenile Delinquency.

The panel of legislators scheduled to discuss "How We Can Accomplish Our Goals For Children Through Legislation" includes state senators William S. James, Harford Co.; Edward S. Northup, Montgomery Co. and James A. Pine, Baltimore Co.

Also on the panel are House of Delegates members A. Gordon Boone, Baltimore Co.; Jerome Robinson, Baltimore City and Mrs. Margaret C. Schweinhaut, Montgomery Co.

Also Paul C. Wolman Jr., member of the executive committee for the Prevention and Treatment of Juvenile Delinquency.

The Oct. 20 workshops extends from 9:30 a.m. to 11:30 a.m.

The luncheon meeting is at 12 noon with Dr. Peter Lejins, executive committee member presiding and the Rev. Edward G. Carroll, pastor of Sharp Street Methodist Church giving the blessing.

The speaker is Sanford Solender, director of the Jewish Community Center Division of the National Welfare Board.

The final session is at 2:30 p.m. with Richard Grumbacher, vice - president, presiding. The moderator is Maurice O. Hunt, executive secretary.

If Conference members will make the summary and recommendations.

Among the resource persons are Sgt. Violet Hill Whyte of the Baltimore City Police Department; Dr. James M. Pair, local physician; Mrs. Gwendolyn Lee, chief supervisor of the Crownsville State Hospital social services; Lawson Veney, superintendent of the Boys Village of Maryland;

Also as members of the panel on services to special youth groups are Senator J. Alvin Jones, Baltimore 4th District, and S. Edward Smith, teacher coordinator at the Carver Vocational Technical High School.

Dr. Fuyman Templeton, executive director of the Baltimore Urban League will participate in the workshop on national issues.

there's a time for work and a time for

TONIGHT, AT THE HOUR OF RELAXATION, SAY SEAGRAM'S AND BE SURE

BLENDED WHISKEY, 86 PROOF, 65% GRAIN NEUTRAL SPIRITS. SEAGRAM-DISTILLERS COMPANY, NEW YORK CITY.

Get your tickets to the

ALL ★ MARYLAND FOOTBALL CLASSIC

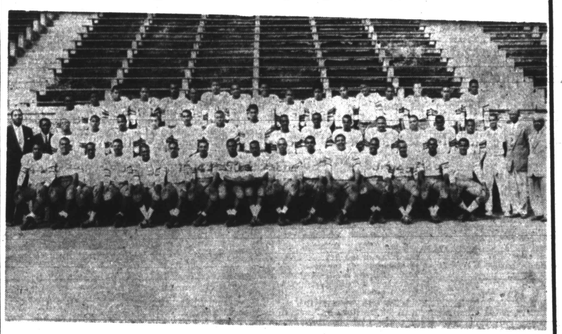

MORGAN STATE COLLEGE

VERSUS

MARYLAND STATE COLLEGE

SATURDAY OCT. 10 ★ 8 P.M.

NIGHT FOOTBALL GAME

• MARCHING BANDS ★ • ENTERTAINMENT ★ • FUN FOR ALL! ★ • BIG TIME PLAYERS

WIN!! 1959 RENAULT FREE TO THE HOLDER OF THE LUCKY TICKET

MEMORIAL STADIUM

33rd STREET — BALTO., MD.

ADMISSION:

RESERVED BOXES - - - $3.00 GENERAL ADMISSION - - $2.50

STUDENT TICKETS (Public School and College, With Identification) - - - - - - $1.00

TICKETS ON SALE HERE

TICKETS ON SALE:

PENN-DOL PHARMACY, Penna. Ave. and Dolphin St.
SUPER MUSIC STORE, 570 N. Gay St.
KEYSTONE PHARMACY, North and Druid Hill Aves.
STEBBINS - ANDERSON, Mondawmin
S. S. PHARMACY, Cherry Hill
IN WASHINGTON — QUALITY MUSIC STORE, 1836 7th St., N. W.

Time to register for 'N-O' drivers

Commissioner of Motor Vehicles, John R. Jewell, has advised that applications for the re-registration of drivers whose last names begin with "N" and "O" have been mailed out.

If your name falls in this group and you have not received your application, please notify the Department in writing at once, giving your full name, correct address, and number of your present license, which expires Dec. 31, 1959.

1732 McCulloh St., former AFRO librarian and teacher, died in New York Sunday.

Graveside services were Thursday morning with the Rev. Edward G. Carroll officiating.

Mr. Williams was formerly a member of the Sharp Street Church.

* * *

SEND GET-WELL cards to these folks on the sick list: Mrs. Ella Bailey, 1032 Edmondson, Mrs. Annie Brown, 678 George, Mrs. Annie Carroll, 1814 McCulloh, James Coates, 1627 N. Fulton, Mrs. Eleanora Coles, Middle River;

Mrs. Sedonia Collins, the N.M. Carroll Home, 822 N. Carrollton, Mrs. Mable Edwards, 1011 Tiffany Ct., Mrs. Marie Slamer, 629 Smithson, Mrs. Nellie Frazier plaza manor Home Furnace Branch Rd., Glen Burnie, Md., Mrs. Lena Griffin, 2101 Cold Spring Lane, Herman Gross, 500 block W. Hoffman;

Also Mrs. Bessie Hardesty, 1437 Argyle, Mrs. Hattie Hardis; 2101 Cold Spring Lane, Mrs. Estelle K. Haynes, 2801 Raynor; Mrs. Lula Howard, 2453 McCulloh St.; Mrs. Lydia Jones, 2901 Winchester; Mrs. Mamie Jones, Applicants Hopkins Hospital;

And, George Lester, 2101 Cold Spring Lane; Mrs. Fanny Lewis, 2203 Druid Hill, Mrs. Annie Lindsay, 1707 McCulloh; Mrs. Luvlhia Mason, 519 Carey; Mrs. Florence Menesee, 1902 Madison; Mrs. Mayme Mitchell, 1505 Bentalou (widow of the Rev. J. J. Mitchell and mother of Mrs. Hazel Phillips);

Also, Mrs. Mary Mitchell, 2117 Division; Mrs. Bessie Mobley, 503 Blum; Mrs. Mary Moody, 3507 Holmes; Mrs. Jeanette Newman, 512 Arlington; Mrs. Florine K. Owens, 2801 Raynor.

(Mrs. Owens and Mrs. Haynes are sisters of Dr. T. Henderson Kerr).

Harry J Owings, 1228 Etting; Edwin M. Peck, 1905 Druid Hill, former organist at Share St.; Mrs. Mary Pratt, 3015 E. Chase; Mrs. Esther Richardson, 1942 Penrose; Mrs. Laura Smith, 1809 Druid Hill; Mrs. Lena Thompson, 342 Oella Ave., Catonsville.