Fraternal choirs at AFRO Home Show

WASHINGTON

Fraternal choirs are expected to join with others providing entertainment at the annual AFRO - AMERICAN Home and Food Demonstration Show scheduled for Uline Arena October 9 and 10.

The Prince Hall Masonic Choir, directed by Malcolm Taylor and the Eastern Star Choir, directed by Mrs. Ruth E. Duckett, will be featured during the two - day, four-show attraction which will also present other stellar performances.

Miss Saleemah Hameed, soprano, who is majoring in voice at the Modern School of Music, will be soloist at the opening of the Home Show at noon on Friday, October 9.

* * *

KNOWN TO MANY as the "given - away - show," the Home Show will be the scene for the presentation of fabulous prizes to lucky ticket holders. Food baskets will be awarded at each of the four shows.

Top prize will be a brand new Ford to be awarded at the final performance on Saturday night, October 10.

* * *

HOUSEWIVES will be especially interested in learning the latest about current fashions from Precola Devore models who will display styles from Morton Stores.

Mrs. Florence Duncan, food economist, will demonstrate the latest methods in cookery and prepare exciting recipes right on stage.

New Capsule Treatment RESTORES NATURAL-LIKE HAIR COLOR

Takes 15 Minutes Lasts Months

only 75¢

Now—wonderful BLACK STRAND hair colouring works wonders on gray, grayish or old-looking hair. It's almost like magic! Easy as brings youthful-like, natural looking black or brown shades that take years from your looks.

Professional-Like Home Results

Tonight, watch streaked, gray, dull, faded, brittle and lifeless hair respond to BLACK STRAND Hair Colouring. Watch how a colour such how shade from root to tip leaving it shiny, luxurious, lovely to look at. French tip ends at once hair grows out. Easy, simple directions guarantee no produce treatmaking results. Money back guarantee. Choose from Jet Black, Black, Dark Brown, Medium Brown or Light Brown. Only 75¢ plus tax—at druggists everywhere.

BLACK STRAND HAIR COLORING

STRAND PRODUCTS CO. 910 S. Clinton St. • Chicago 6, Ill.

BEST IN SIGHT

CONTACT LENSES OR EYE GLASSES

Don't gamble with your eyes. Depend on Barenburg's 47 years of eye knowledge. Liberal credit.

EYES EXAMINED PRESCRIPTIONS FILLED

GOVERNMENT EMPLOYEES, STUDENTS AND UNION DISCOUNTS

Call SA. 7-0285 for appointment

BARENBURG

PROFESSIONAL OPTICAL SERVICE:
• Dewitown • 2316 Eastern Ave.
• Eastpoint • Glen Burnie • Harundale Mall
SO. 6-3700 SO. 6-3200

All Offices Open Saturday till 5 P.M.

BARENBURG BLDG., 100 PARK AVE. • EST. 1912

"ARE YOU A SAFE DRIVER?"

You are if you observe all traffic regulations and insure PEACE OF MIND for your Family and Loved Ones!

HOME MUTUAL LIFE INSURANCE COMPANY

Incorporated 1884

Home Office: Centre St. at Park Ave.

BRANCH OFFICES:
1002 Mondawmin Concourse, Baltimore 15, Md.
5401½ East Drive, Arbutus 27, Maryland
7301 Harford Road, Baltimore 14, Md.

GIRLS WIN POPULARITY AND FAME!

Enter "MISS N. H. A." (Nationwide Hotel Assn.) BEAUTY PAGEANT

FINALS: SUNDAY, NOVEMBER 1st HOTEL NEW YORKER, NEW YORK CITY

CASH AWARDS and valuable prizes including 7 Bellanting Trophies. Send for application today!

DYKES A. BROOKINS

602 High St. Newark 2, N. J.

"FLOWERS FOR ALL OCCASIONS"

Reasonably Priced — Expertly Arranged

J. J. CUMMINGS & SONS

PHONE: PLAZA 2-1374, 1375, 1376

1123-25 W. BALTIMORE ST.

MEMBER FLORIST TELEGRAPH DELIVERY ASSN.

NO BRANCH STORES

TELEVISION REPAIRS FREE

(1) CLEAN AND LUBRICATE CONTROLS
(2) CLEAN FACE OF PICTURE TUBE
(3) ADJUST TO NEW BALTO. ANTENNA
(4) WEEKLY PAYMENTS ON REPAIRS

UPDYKE'S EL. 5-4511

IF YOU NEED SR 22 - JR 11

Or ANY kind of insurance it is important to you that you get what you need at the LOWEST RATES

For Free Information — Phone

CHesapeake 3-5166 Night FO. 7-4126

Allan Givner, 200 E. 21st St.

NEXT DOOR TO DEPT. OF MOTOR VEHICLES

MEMBERS OF THE CHIT-CHAT CLUBS of Baltimore and Philadelphia, photographed at a party in the Maryland city, Saturday, included the above: Mesdames Frances Beckett, Mary Boyd, Mae Briscoe, Katheryn King, Addie P. Headen, Gladys Lecato, Mae Johnson, Jeanette Williams, Minnie Taylor, Lucille Pierce, Juanita King, Catherine Scruggs, Dorothy H. Sumner and Gladys Epps of Philadelphia; Mesdames Dorothy Tilghman, Mary E. Holmes, Elaine Taylor, Mary W. Jones, Iola Minson, Mary W. Williamson, Cora Meredith, Margaret Bivins, Morphelia Winston, Mary McCray, Beatrice Brown, Alice B. Nixon and Marie Murphy of Baltimore.

CLUB OF THE WEEK

Chit-Chats score at hostesing duties

(Following is the second in a series of features on clubs of Baltimore. Each group selected as the Club of the Week will receive an AFRO cash award for its favorite charity. Nominate your club for the feature. Write AFRO Club Editor, Baltimore, Md. Be sure to tell what you are doing or plan to do and give names of members.)

In the brief span of less than a year the Chi - Chat Club of Baltimore has established a reputation for superb hosting.

Obstentiously a card club, the top interest, however, is the elaborate menus that feature their luncheon sessions . . . not that they do not play a stiff game of pinochle.

And since it is a must with the club hostess to arrange and prepare her own menu, the club program lends itself to developing what is going to be a club of gourmets.

* * *

LAST SATURDAY, the Baltimoreans had as guests its sister club from Philadelphia. This time the hostesses took the guests to Garrison Lounge . . . but specifically ordered an extraordinary seafood menu.

The local chit chats met their guests at the Pennsylvania Station at noon. In the party which greeted the Philadelphians were Mesdames Mary Holmes, Dorothy Tilghman, Mary McCray and Marie Murphy.

AFTER LUNCHEON the ladies went to the beautiful Vickery Road home of Mrs. Iola Minson, where they played pinochle.

Prizes went to Mesdames Frances Beckett, first; Gladys Epps, second; Kathryn King, third and Lucille Pierce, fourth, of Philadelphia;

Also to Mesdames Dorothy Tilghman, first; Mary Holmes, second; Cora Meredith, third, and Morphelia Winston, fourth, of this city.

Keeping scores were Miss Irma Williams and Mrs. Henrietta Woods.

* * *

AFTER CARDS, a repast was served, and the guests taken back to Pennsylvania Station, where they left for home.

GUESTS OF the Baltimoreans were:

Mesdames Gladys Epps Dorothy H. Sumner, Catherine Scruggs, Juanita King, Lucille Pierce, Minnie Taylor, Jean ette Williams;

Mesdames Mae Johnson Gladys LeCato, Addie Headen Katheryn King, Mae Briscoe Mary Boyd and Frances Beckett.

The hostesses included:

Mesdames Marie Murphy, Alice B. Nixon, Beatrice Brown Mary McCray, Morphelia Winston, Margaret Bivins, Cora Meredith.

Mesdames Aubrey S. Williamson, Iola Minson, Mary W. Jones, Elaine Taylor, Mary E. Holmes and Dorothy Tilghman.

I'm Miss Voial

I'm in the Coat and Dress Dept. at HENDIN'S — where every day, customers tell me:

"Miss Voial, your new Coats, Suits and Dresses beat anything that any store in Baltimore has ever shown before!"

I'd like to show them to you! Ask for me at

HENDIN'S Hollywood Fashions

1725 PENNSYLVANIA AVENUE

Open Mon.—Thurs.—Fri. and Sat. Nights

COOKING IS FUN

For real good eating, pick up some sweet potatoes this week

By FANNIEJOE REID

With those good yellow yams and the regular sweet potatoes plentiful, this is the time to treat yourself to some excellent eating.

Sweet potatoes combine with so many tasty foods that scarcely a menu can find itself not benefitted by a potato dish.

* * *

WHEN SERVING pork as the meal's meat, try sherried sweet potatoes; and with a vegetarian meal, baked yams.

The Sherried Sweet Potatoes require two tablespoons cream, a tablespoon butter, a dash of salt and pepper, two tablespoons of sugar and three tablespoons sherry in addition to the potatoes.

Boil the potatoes until tender, peel and mash.

Add remaining ingredients and beat until fluffy.

Place in a buttered baking dish and bake in a moderate oven for 15 minutes or until slightly brown. Add chopped nuts if desired.

ANOTHER PORK and potato combo is Spareribs stuffed with sweet potatoes.

For this you will need two cups mashed sweet potatoes, a tablespoon minced onion, a cup boiled rice, one and a half cups minced celery, two tablespoons melted butter, salt and pepper and the spareribs.

Mix the first six ingredients together thoroughly. Remove surplus fat from a strip of spareribs which have been broken through the center.

Spread potato mixture on the inner or bone side of the strip, fold on broken line and place in a baking pan with meaty side on top.

Dredge with salt, pepper and flour. Cover bottom of pan with boiling water and cook in moderate oven until the meat is tender.

Serve with tart applesauce or cranberry jelly.

* * *

DOWN IN LOUISIANA they make a sweet potato pone that is simply out of this world.

Louisianan like the pone served cold with milk or cream, or hot as a vegetable.

It is made with a half cup sifted flour, a half teaspoon nutmeg, a teaspoon cinnamon, three fourth teaspoon salt, four cups grated sweet potatoes an egg, wellheaten; three-fourth cup sirup, one cup milk and three tablespoons butter, melted.

Sift dry ingredients together. Combine with remaining ingredients.

Pour mixture into a greased baking dish and bake in slow oven for 2° hours, stirring occasionally during the first of the cooking.

During the last 30 minutes discontinue stirring and allow pone to brown. Serves 10.

* * *

FROM THE SAME SECTION of the country comes Sweet Potato Creols, which, in addition to the potatoes, requires a sliced lemon frind removed; three sliced orange sections, one and a third cups crushed pineapple, two and a fourth cups pineapple juice, a cup brown sugar, a half teaspoon salt and five tablespoons butter.

Peal eight cooked potatoes and cut each into four length-wise strips. Place alternate layers of sweet potatoes, lemon, orange and pineapple in a greased casserole.

Combine remaining ingredients and cook to a thick sirup. Pour sirup over potatoes. Bake in moderate oven 30 to 40 minutes.

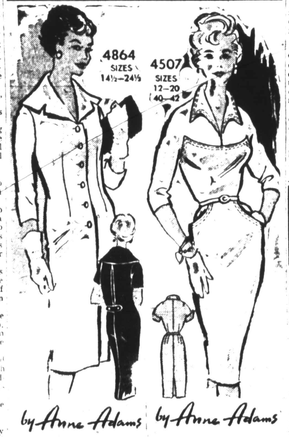

4864 SIZES 14½-24½

4507 SIZES 12-20 40-42

by Anne Adams

DESIGNED WITH DASH is this simple, but marvelous for dressing up or down, frock.

It may be worn day or night with accessory changes. Curved with drama from the crescent yoke to the smoothly shaped shirt.

* * *

PRINTED PATTERN 4507 comes in sizes 12, 14, 16, 18, 20, 40 and 42. Size 16 takes 2 5.8 yards of 54-inch material.

* * *

FLATTERING IS the word for frock made from Pattern 4864.

This smart step-in has no waist seams to cut your figure, and gives you a taller, slimmer look. Choose crepe or cotton.

The pattern comes in half sizes 14½, 16½, 18½, 20½, 22½, and 24½.

Size 16½ requires 3 3.8 yards of 45-inch fabric.

Printed direction on each pat ten part.

SEND 50 CENTS for each pattern. Add 10 cents for each pattern for first-class mailing.

Send to Anne Adams, AFRO-AMERICAN Pattern Department, 243 West 17th St., New York 11, N.Y. Print plainly name, address with zone, size and style number.

Applesauce Cake

There are countless types of applesauce cakes but we think that this "Berkshire Applesauce Cake" beats them all.

It has a wonderful texture and the addition of naturally sweet raisins gives the preparation more eating pleasure than ever. It's an excellent choice to serve at a barbecue or any outdoor event because the raisins keep it moist.

This cake needs no icing. If you like, dust it with a little powdered sugar. If you're eating indoors, serve it with a spoonful of sweetened whipped cream flavored with a little grated orange rind. Delicious!

* * *

BERKSHIRE APPLESAUCE CAKE is made with one-half cup shortening, one cup sugar, one egg, one cup thick strained unsweetened apple-sauce, two cups sifted cake flour, one teaspoon soda.

Also one teaspoon baking powder, one teaspoon cinnamon, one-half teaspoon allspice, one-half teaspoon nutmeg, one-fourth teaspoon cloves, one cup light or dark raisins and three-fourths cup chopped nuts.

Makes 1 (8-inch) square.

Canned beans in casserole

Add a fillip to snap beans by preparing them this novel way in a casserole.

You will need three slices bacon, diced, two cans snap beans, two tablespoons minced onion, an eighth teaspoon garlic powder, a fourth teaspoon ground black pepper, a half tablespoon brown sugar.

Also a third cup tomato catsup, a third cup liquid drained from canned beans, two tablespoons cider vinegar, a half teaspoon salt, a half cup sliced onion rings and one and a half tablespoons butter or margarine.

* * *

FRY BACON until crisp. Drain off all but two tablespoons fat and combine with next nine ingredients. Bring to boiling point. Turn into a one and one-half quart casserole.

Top with sliced onion rings. Dot with butter or margarine. Bake in a preheated moderate oven (345 F.) 40 to 45 minutes. Serves six.

GARRISON STUDIOS

2601 Garrison Blvd.

Announce the Grand Opening

OPENS OCT. 10th

School of
• VOICE CULTURE
• PERSONALITY DEVELOPMENT
• MODELING

SING like a recording Star

LOOK like a MODEL

Classes now being formed. Enrollment limited. Call NOW

ETHEL RICHMOND MO. 4-4559

BUY DIRECT AT GREAT SAVINGS

BLUEFIELD CHURCH FURNITURE COMPANY

Galax, Va. Phone Bllmont 6-2931

Church Pews, Pulpits, Chairs, Tables and Accessories.

TERMS ARRANGED

Contact us on your church needs and let us prove we can save you money and building churches I was stranded.

SAMUEL MERRYL, President

MUSIC STUDIO

Voice—Piano—Sight Reading—Drums

Call or Write 2406 Druid Park Dr.

MA. 3-7239

ONE CALL DOES IT ALL

Phone BR. 6-6274

COMPLETE FLORAL SERVICE

The Orchid Shoppe

1304 E. Monument St.

Not Affiliated With Any Other Florist

SKINNY?

If skinny, thin and underweight due to poor eating habits, take WATE-ON. Gain 10 pounds and inches of firm muscle and shapely back. WATE-ON is superb vitamin, mineral, protein concentrate plus vitamins, minerals and energy elements. Hospital tested. Easy weight gain. Wonderful results in 30 days or less. Relaxes tense, nervous, tired feelings, improves appetite, gives pep and vigor. Relieves all over body. Fights fatigue, or your money back. Nervous condition due to underweight condition. If underweight due to disease take WATE-ON under direction of your doctor. Get WATE-ON today.

LIQUID OR TABLETS Only $3.00 at Druggists

WATE-ON

Dr. FRED PALMER'S SKIN WHITENER

Now Fortified With "F.A.7"

MUST GIVE LIGHTER—CLEARER YOUNGER LOOKING SKIN

In 7 Days Or Money Back

Contains "F.A.7". Fades blemishes, freckles, off-color spots. Refines enlarged pores. Makes skin fresher, smoother, younger looking. 30¢—60¢ at druggists.

SAVE YOUR RENT MONEY

YOU CAN OWN A GOLDSEKER HOME FOR LESS

MU. 5-3377

CALL 9 to 9

PESTS—TERMITES

"Call the Rose Man"

SAratoga 7-6118

PEST CONTROL FOR 99 SUCCESSFUL YEARS ROSE EXTERMINATOR COMPANY

Pre-Tritatomp V.A. and F.H.A. Termite Inspections

Prompt—Discreet—Efficient SERVICE

Woman Finds Safe Douche

"For years I searched for a cleansing, refreshing douche—one that was safe to use and would not burn or desensitize. Then I found Certane Powder—now my worries are over," writes Mrs. G. H., of Los Angeles, Calif. Don't take chances! For amazing hygienic protection get Certane Douche Powder at your druggist.

HEARING PROBLEM? FIND OUT WHY...

FREE BOOK TELLS ALL!

LIVE AGAIN

Are you worried about your hearing or know someone who is? Sonotone has printed the book everyone has been waiting for—all the FACTS about hearing. It costs you nothing to obtain this valuable free booklet. Just ask for your copy of LIVE AGAIN.

LIVE AGAIN is easy to read, with many illustrations. It answers all your questions about hearing and tells how hearing affects hearing, how we hear, what happens to our hearing, how to decide whether you need a hearing aid or not. It is not a message of hope for everyone.

Here is the truth about hearing aids—read LIVE AGAIN and make up your own mind.

Get the facts straight. Send for your free copy—today!

SONOTONE

233 PARK AVE LE. 9-8293

FREE HOME CONSULTATION

MAKE UP YOUR MIND AT HOME. GET THESE FACTS FREE

SONOTONE—The House of Hearing

Please send me your booklet, "LIVE AGAIN."

Name

Address Apt.

City State

BED WETTING

If worried by "Bladder Weakness" (Getting Up Nights or Bed Wetting, too frequent, burning or painful urination, Backache and Nervousness, or Burning Urine and Pain in Back or Groin, Kidney and Bladder Irritations) try CYSTEX for quick help. Safe for young and old. Ask druggist for CYSTEX. See how fast you improve.

ANGELO BEAUTY CULTURE SCHOOL

SCIENTIFIC TRAINING IN ALL BRANCHES OF COSMETOLOGY

Approved by Maryland State Board of Beauty Culturists

Approved by Maryland State Department of Education

Day, Part-time or Evening Classes

EASY PAY PLAN — NO DOWN PAYMENT

423 N. GAY ST. PLaza 2-6900 BALTIMORE 2, MD.

GUESTS OF HONOR — Saturday saw a family reunion held at the Edgewood Methodist Church in Lutherville. Guests of honor at the affair were left to right, Mrs. Susie Brown of Lutherville and Mrs. Clara Brown of Philadelphia. The first Mrs. Brown will celebrate her 85th birthday on Oct. 16. She is the widow of William Brown and has 32 grandchildren, and 43 great-grandchildren.

APOLIS DINGS

By ELOISE RICHARDSON

Former resident of Annapolis now counselor in Florida; Christening rites held for Kimberly Frances Noel; Mt. Moriah services dedicated to education; Mrs. Alice Davis Jones, senior citizen, dies

Mrs. Margaret Wright a former president of Annapolis, who taught in the public schools of Anne Arundel County for a number of years, is now a guidance counselor at Florida A. and M. University.

Since the death of her husband, Mrs. Wright has been living at Muncie, Ind., her hometown, where she returned to Ball State Teachers College where she earned her master's degree in guidance.

A person who has a very pleasing personality, she is counseling 92 senior girls at the university. She says she likes her work better than any job she has had in her whole life, and described her surroundings as one of the most beautiful campuses she has seen.

In addition to counseling, Margaret also teaches a freshman orientation course and she has a 12-month scheduled with a month's vacation each year.

She described her office as one of the most modern and has on her staff, a private secretary, a social director to carry out her recreational program, four student desk helpers, two maids, two janitors, a utility employee and a night hostess.

While living here she was a member of the St. Philip's Episcopal Church, the National Sorority of Phi Delta Kappa, Alpha Mu Chapter, and the Wednesday Night Bridge Club.

* * *

LITTLE Kimberly Frances Noel was in the limelight again this week when her parents Dr. Noels (he's the school principal) had her christened and received informally in her home on last Sunday.

Little Kimberly was decked out in an all - white and all-nylon ensemble for her Christening rites, which were held at the Mt. Moriah AME Church at 4 p.m. with the pastor of the Noel family, the Rev. A. R. Powell officiating.

Those in her Christening party were her Godparents, Mr. and Mrs. William Stanley of Baltimore (aunt and uncle of the father), her other Godmother and Godfather, Mrs. George Phelps Jr. and Dr. Aris T. Allen, her maternal grandmother, Mrs. Annie Grandison and her parents.

The informal reception followed immediately at the home of the baby's parents, Little Kimberly was dressed all during the evening with pink and white champagne.

The beautiful polished cotton drapes in a nursery rhyme pattern on a white background in her nursery were made and presented to little Kimberly as a gift from her maternal aunt, Mrs. Edna Cawthorne.

Those of the guest list were: Dr. Faye Allen, Dr. and Mrs. Theodore Johnson, the Rev. Mr. and Mrs. A. R. Powell, the Rev. Mr. and Mrs. Howard Nichols, and son, Michael, Dr. and Mrs. Lionel Mapp, Dr. and Mrs. Lonnie Green of Baltimore, Mr. and Mrs. Philip Brown,

Also Messrs. and Mesdames John Chambler Jr., Douglas Freeman of Washington, J. Lee Thompson, James Parker, Walter Mills and daughter, Valerie, Chester McCullough, Elsie Forrester, John dell, Eleanor Murden and Betty Statham and Messrs. Thomas and John Butler.

* * *

SUNDAY WAS a significant day at the Mt. Moriah AME Church, when services for the day were dedicated to education and hospitality was extended to all of the teachers of Anne Arundel County.

The speaker for the morning service was the pastor, the Rev. A. R. Powell, who displayed eloquence in his delivering of an interesting service revolving around the text, "I have come that you may have life and have it more abundantly. St. John 10:10.

The speaker was presented by Mrs. Mary Queen.

Mrs. Joyce McManus offered Wilson, George Phelps Jr., and daughter Joyce;

Also Messrs. and Mesdames Jesse Wilson, William H. Richardson, Carroll Hynson, Nathaniel Williams, Everett Pettigrew, William Stanley of Baltimore, Joseph Hardesty, Alfred Williams, Henry Murden, Hanson Brooks;

Also Mesdames Zenobia Fenwick, Juanita Parrish, Elizabeth Purvis, Mildred P. Brown, Elizabeth Cooke Beatrice Brown, Ethel Southall, Helen Matthews, Yvonne Phelps, Kilzabeth Mahone of Fort Meade, Frances Hasle, Coretta Herndon;

Also Mesdames Thelma Cox of Baltimore, Lucretia Snowden, Maggie Wilson, Cecelia B. Greene, Ines Thornton, Edna Cawthorne, Beatrice Parker, Dorothy Robinson, Ella Parker, J. Burnette Brown, Mary Watson and Misses Helen Pinder, as a vocal solo and special number, Schubert's "Ave Maria." Special guests and other visitors were presented by Jerome Edwards. Willie Q. McManus presided.

In the evening Mrs. Marie Thomas and Mrs. Lulu Hardesty served as co - chairmen for the program. The guest speaker was Dr. George Crawford, curriculum supervisor in the State Department of Education.

Dr. Crawford centered his talk around comparison of the schools of the past and those of today, and averred that the schools of the present have a real challenge — that of not only teaching the three "R's" but also citizenship, science and religious concepts.

Refreshments were served following the program. The annual program is one that has been in progress for a number of years under the supervision of Mrs. Helen Jones, the general chairman.

* * *

EMPLOYEES OF the Annapolis Country Club at Annapolis Roads were entertained at a lovely buffet dinner dance at the club on Tuesday evening of last week.

The affair, which is the first of its kind to be held at the club, is the first of a series of annual parties to be given by the management for its employees and their friends.

Among those who were so honored were:

Mr. and Mrs. William Gross, Mr. and Mrs. Clarence Hall, Mr. and Mrs. Esson Ricks, Mr. and Mrs. James Wright, Mr. and Mrs. Richard McGowan, Messrs. Stanley Carroll, James Calloway, Joseph B. Ferguson, William Role, Abraham Chambers and Mr. and Mrs. Bransford.

Mrs. Annie Belle Wimbs of Pascagoula, Miss., the sister of Dr. R. L. Richardson of this city, died at the Anne Arundel General Hospital early Monday morning, following an operation last week.

Mrs. Wimbs, one of the South's leading citizens, was a retired social worker. It was an honor to have had the pleasure of her company in our home for an evening when she visited here year before last.

A very interesting and rich personality, Mrs. Wimbs, upon retirement from her work in her home city, where she was employed by the Federal Government, was feted and honored by her community.

Aside from our senior physician in this city and county, she is survived by another brother, Dr. M. J. Richardson of St. Albans, L.I., N.Y. and a sister, Mrs Amanda McMorries of Atlanta, Ga., and other relatives and friends. Burial will be in Mississippi.

* * *

MRS. ALICE DAVIS JONES, one of Annapolis' most loved and respected citizens, died Friday, Sept. 25 at 12:35 p.m. at her home after a short illness.

Funeral services were held on Wednesday, at 2 p.m. at the Asbury Methodist Church with the pastor, the Rev. I. R. Berry, officiating.

Pallbearers were her six nephews, The Rev. William H. Davis and Messrs. Frederick Davis, Ernest Davis, Charles Davis, Paul Davis and Richard Davis. Mrs. Lucille Henderson offered a solo.

Burial was in Brewer Hill Cemetery.

Mrs. Jones, affectionately called "Little Mama," by her family and friends, had lived here since girlhood, and during her younger days was popular children's nurse in a number of the homes of prominent families here.

Also it has been said that during her younger days she was an expert horse - woman. Mrs. Jones made headlines in the daily paper here last fall when she received publicity as one of Annapolis' oldest citizens and as an honoree in connection with the 250th anniversary celebration of the Annapolis Charter.

It was recalled at that time about her work as a children's nurse here and one particular family to sing her praises was that of the Douglas L. Howards. She was the nurse of Lt. Joseph B. Howard, now an officer in the Navy. His mother, Mrs. Howard, said of Mrs. Jones:

"She was so refined and lady like, and was so good and kind to my youngest son, Joseph. She was faithful too."

* * *

WHEN MRS. JONES was interviewed as an honoree to participate in the re - enactment ceremonies of the celebration, she said:

"I love everybody. You can't go to Heaven hating. I live right and I am going to die right, and I know I am going to Heaven when I die."

Now that she has passed, after hearing her express such a conviction, it reminds one of what Leonardo Da Vinci said about death: "As a well — spent day brings happy sleep, so a life well used brings happy death."

Mrs. Jones read her Bible daily and slept with it under her pillow most of the time. A happy personality, wherever she visited her family, they could hear her singing. She often sang during the night while other members of the family slept.

Although very retiring and quiet, she spent all of her active life in the community as a faithful member of Asbury Church, where she was a charter member of the Ladies' Aid for many years.

She is survived by:

Two daughters, Mrs. Florence McPherson of Annapolis, and Mrs. Elizabeth Diggs of Daytona Beach, Fla.; a sister, Mrs. Henrietta Grayson of Flushing, L.I.; one granddaughter, Mrs. Veola Johnson, three great - grandchildren, Mrs. Andrea Flemon, Miss Kay Johnson of Annapolis and Leonard Randall Jr. of New York City, and one great - great grandchild, Terri Lee of Annapolis, and a son - in-law, Dr. Paul Diggs of Daytona Beach, Fla., and a host of other relatives and friends.

DENNIS PARKER, another of Annapolis' oldest and respected citizens, died suddenly at his home on September 23.

Funeral services were conducted by the Rev. T. Berry at the Asbury Methodist Church with full military rites, on Monday afternoon. Interment was in the U.S. National Cemetery with Charles E. Hicks, III in charge.

Mr. Parker, a veteran of World War I, had been retired from the U.S. Naval Academy for about 12 years, where he had served for 27 years as a foreman over the firemen there.

A native of Edgewater, Md., he had lived in Annapolis most of his life and was an active and faithful member of the Asbury Church, where he served as a trustee, assistant treasurer of the finance committee and chairman of the building committee.

He is survived by his widow, Mrs. Laura S. Parker; children, Mrs. Clara Cobbs of Washington, D.C., Dennis Parker Jr., Ronald, Annette and Shirley Parker; brothers, Frank, Addison, James and Holly Parker; sisters, Mrs. Georgeanne Taylor, Mrs. Mary Morsell, Mrs. Gladys Parker of Brooklyn, N.Y. and other relatives and friends.

MR. AND MRS. MELVIN A. ADDISON were married in the Trinity Baptist Church, Baltimore, Sunday. Mrs. Addison is the former Miss Rosetta Hill.

Pee Wee Club reopens Oct. 17

The popular YMCA Pee Wee Club Program will reopen on Oct. 17.

The program is designed to meet the needs of boys six through eight years of age. The Club will meet on Saturday afternoons from 1 to 4 p.m.

The purpose of this program is to provide youngsters of this age group the opportunity of having wholesome fun under adult supervision.

The program is under the direction of an experienced director who is assisted by a staff of mature leaders and a member of the professional staff of the "Y".

Some of the outstanding leaders and special programs, dancing, arts and crafts, games, and features of the program are swimming.

THE PEE WEE CLUB is limited to 50 boys a period, and each boy must be forty-four inches from the floor to the chin. This is the minimum depth of the pool.

The Pee Wee Club periods are as follows:

1st period — October 17 — December 19.

2nd period — January 16 — March 19, 1960.

3rd period — April 9 — June 11, 1960.

The Pee Wee Club is directed by the Boys Work Department of the Druid Hill Avenue Branch of the YMCA.

Yearly memberships in the Druid Hill Avenue Branch YMCA are available to all boys who are between the ages of 9 and 17 years.

For further information at the Y, ask for Mr. Lee or call LAfayette 3 - 4464.

Flavor Favorite of Millions

Double ground

GULDEN'S Yellow Mustard

Makes ordinary food taste great!

Get a jar today.

TOURIN' TURNER STATION

Twin popularity contest success at New Shiloh Church

By E. S. McDANIEL

The Gospel Chorus of New Shiloh Baptist Church will celebrate its 17th anniversary at the church tonight (Friday), Oct. 2 at 7:30 o'clock.

The Gospel Six of Philadelphia and the Gospel Six Sisters of Petersburg, Va. will also be on hand to participate on the program.

The officers of the group are Mrs. Georgia Jones, president; Mrs. Helen Lewis, vice president; Vivien Snead, secretary; Ray Eley, treasurer; and Julian Watson, program chairman. The Rev. James A. Everett is the pastor.

The Twin Popularity Contest at the New Shiloh Baptist Church Sunday, was an overwhelming success.

Andre and Aubrey Sedgewick, sons of Mr. and Mrs. Ferdinand Sedgwick of 112 Carver Rd. were selected as the most popular set of twins.

Connie and Carolyn McArthur, daughters of Mr. and Mrs. Benny McArthur of 118 East Ave. were the second place winners. The third prize was awarded to Belinda and Beatrice Ferguson, daughters of Mr. and Mrs. Lonnie Ferguson of 110 Oak St.

Marvin and Marshall Bush, sons of Mr. and Mrs. Joseph Bush of 128 Chestnut St. were selected as the most identical of the twins while Phillip and Phyllis Thomas, son and daughter of Mr. and Mrs. Wilbert C. Thomas of 109 Walnut Avenue, were selected as the most non-identical.

Josiah Banks and West Banks were the oldest.

Little Toney and Terry Goode, sons of Mr. and Mrs. Melvin Goode, were the youngest contestants.

In rounding up about forty sets of twins, I found that there were several sets of twins in the same family which convinced me that there must be some truth in the theory that multiple births are hereditary.

Elva and Evelyn Banks are the grandchildren of Josiah Banks. Andre and Aubrey Sedgwick are the great-grandchildren of Mr. Banks. Joyce and Joseph Cornish are also related to Mr. Banks.

Mrs. Marjorie Ross Lewis, who is the twin sister of Audrey Ross, is the mother of Robert and Robin Lewis, Beatrice and Belinda Ferguson have an aunt and uncle living in the community who are twins.

DEATH CLAIMED another one of the older citizens of the community this week. Frank Mitchell 61, of 102 Oak St. died on Sunday, in the Johns Hopkins Hospital following a lingering illness.

He suffered a heart attack on Sept. 22 at which time he entered the hospital and he remained there to the end. He was 67 years old.

Mr. Mitchell was the son of the late Elijah and Annie Mitchell of Drakes Branch, Va. where he lived until he reached the age of 19.

He came to Sparrows Point and was employed by the Bethlehem Steel Corporation for the greater part of his life.

The deceased married the late Elizabeth Bedford and of this union, 13 children were born, ten of them survive.

For over 40 years he was a member of the St. Matthews Methodist Church. He has for many years been a trustee. Funeral services were held at the church on Thursday, with the Rev. S. R. Bennett, pastor of the church, officiating. Interment was at the Arbutus Cemetery.

The survivors include five daughters, Mrs. Agnes Joyner, Mrs. Frances Patterson, Mrs. Ruth Turner, Mrs. Viola Pennix, and Olellian Mitchell; five sons, Vernon, George, Junius, Wilbert, and James Mitchell; four sisters, Mrs. Carrie Amos of Buffalo, N.Y., Mrs. Gertrude Coleman and Mrs. Elsie Baily of New York City, Mrs. Frances Atkins of Baltimore; one brother, Nathaniel Mitchell of Mt. Claire, N.J.; five grandchildren, six great - grandchildren and many other relatives and friends.

ON SUNDAY, the 7th District of the Maryland Jurisdiction of the Order of the Eastern Star (Prince Hall Affiliation), held its Annual District Meeting in Turner Station at the Sollers Point High School.

Approximately 200 members were in attendance at this session.

The five chapters participating were: Adah Chapter, Towson; Martha Chapter, Catonsville; Venus Chapter, Hyattsville; Evening Star Chapter, Havre de Grace; and the host chapter, Maggie B. Williams, Dundalk.

The installation ceremony was conducted by the grand worthy patron, William B. Kidd.

Greetings from Myra Grand Chapter were extended by the grand worthy matron, Mrs. Helen C. Smothers.

Mrs. Odessa Phillips is grand district deputy, and Mrs. Elizabeth D. Randall is grand associate deputy.

Following the business session, dinner was served in the school cafeteria with the members of the Andrew J. Evans Lodge serving as waiters.

COMPLETE GLASSES

Featured Elsewhere from $18 to $35.

Choice of More Than 40 Fashionable Styles

Complete With Lenses! Kryptok Bifocals! Rx Sunglasses

$10.50 WKLY PAY (CASH)

EXAMINATION BY REGISTERED OPTOMETRISTS

Park Ave. Office Open Mon. and Thurs. Nites and All Day Saturday

UNIVERSAL OPTICAL

Cor. Park Ave. & Fayette St. Hrs.: 9-5:30; Mon., Thurs., 9-9 P.M.

Cor. Saratoga Ave. & Cooking St. Hrs.: 9-9; Tues.-Wed., 9:30 P.M.

THE SOUTH'S LARGEST UNIFORM HOUSE

Franklin Uniform Co.

235 PARK AVE MU. 5-7222

MEN'S AND WOMEN'S CHOIR ROBES

ALL COLORS — POPLIN AND FAILLE AND WASH & WEAR

$9.90 up

In Quantity

Black, White & Navy in Stock

Choir Caps & Stoles, All Types $1.50 up

Tassels 25c each

Cassocks $5.50 up

WE RENT ROBES

SPECIAL QUANTITY DISCOUNTS TO CHURCHES & INSTITUTIONS

Our Representative will call day or night to measure you for your clerical needs

10-3-59

MAIL, PHONE & C.O.D. ORDERS FILLED

OPEN MONDAY & THURSDAY TILL 9 P.M.

Acme SUPER MARKETS

with our low prices plus...

S&H GREEN STAMPS

It's Thrift Time U.S.A.