Real Estate For Sale 44 Real Estate for Sale 44

OPEN FOR INSPECTION
SUNDAY 2 & 5
ONLY 8 YEARS OLD
4530 FAIRFAX ROAD
COLVIN REALTY CO.
GI. 5-3406 HA. 6-8893

THIS IS YOUR CHANCE TO PURCHASE THE HOME OF YOUR DREAMS
CALL MRS. MOORE AND SELECT ONE OF THESE TODAY

THE BUY OF THE WEEK—Beautiful Columbus Drive —6 rooms, bath, fireplace, awnings, storm windows, lovely large dining room mirror, wall-to-wall carpeting. Lonely tile bath with glass tub enclosure. Beautiful knotty pine clubroom. Only $490 down.

2 story porch front on NORFOLK AVE. — Tile bath, knotty pine club basement, all modern daylight rooms. Only $190 Down.

LONGWOOD ST. SPECIAL—Unit kitchen, hwd. floors, beautifully renovated. Overlooking Hanlon Park. Only $390 Down.

LOVELY SEQUOIA AVE. — Hwd. fls., club basement, double garage, drapes and other extras. $290 down.

CULVER ST. — Beautifully renovated. Lovely floors awnings, auto. heat. $150 down.

4-BEDROOM SPECIAL, FAIRVIEW AVE.— Excellent neighborhood. Only $290 down.

BEAUTIFUL FAIRFAX RD.—2 apts., all modern conveniences. Club basement. $290 down.

5-BEDROOM SPECIAL ON FRIENDSHIP ST.—Hardwood flrs., oil ht. Porch front. Spacious yard, nice basement, $290 down.

OTHER EAST SIDE SPECIALS FOR THIS WEEK
$50 DOWN

Mrs. Bernice Moore
1109 N. FULTON AVE.
WI. 5-6296 MU. 5-0518
EVES., WI. 7-4098

ROGER J. JOHNSON CO.
1951 W. NORTH AVENUE
LA. 3-7267
Evenings and Sundays, LA. 3-5564
Hours: 9-5 P.M. Saturdays, 9-1 P.M.
Member M.A.R.E.B.
V.A. & F.H.A. LOANS ACCEPTED
EXCLUSIVE ASHBURTON SECTION

3602 COPLEY ROAD — Asbestos shingle, DETACHED, porch front, 1st fl.—Living room, 2 bedrooms, dining room, modern unitized kitchen, built-on laundry room, modern tile bath with sliding glass doors on sunken tub, 2 wall mirrors; 2nd fl.—2 extra large bedrooms, modern ceramic tile bath, kitchen, spacious knotty pine club cellar, bar with running water, separate entrance to club cellar, 4 winter and summer air conditioners, wall to wall carpeting, steam oil heat, double drive-in garage, 220 electric breaker system, storm windows — 1st floor, Venetian blinds, dishwasher, garbage disposal. Lot size 58x156.

3708 BELLE AVENUE—Semi-Detached 2 story, brick, porch front, Duplex—1st fl.: Living room, dining room, kitchen, 2 bedrooms and bath; 2nd fl: Living room, dining room, kitchen, 2 bedrooms and bath, h.w. floors, h.w. oil heat, 2 kitchen ranges, Venetian blinds, awnings. Separate entrances and separate exits.

3218 DORITHAN RD. — End of group, porch front, 2 story, 1st floor, hall, living room, dining room, unitized kitchen; central staircase, powder room; 2nd floor, 3 rooms and bath, 3 closets, wall to wall carpeting, draperies, wall mirror, kitchen range, screens, barbecue, pit, h.w. floors, gas heat, slate roof, club cellar with complete bath, excellent condition.

3609 CEDARDALE ROAD—2 story, asbestos shingled, semi-detached. 1st flr., living room, dining room, kitchen, 2 bedrooms, bath; 2nd flr., 3 rooms and bath, steam oil heat, oak floors, storm windows, storm doors, Venetian blinds, dishwasher, 220 electricity. Very good condition.

NEW NEIGHBORHOODS

3727 COLUMBUS DRIVE—2 sty., brick, porch front. 1st flr.—living room, dining room and unitized kitchen; 2nd fl. — 3 bedrooms and modern bath, h.w. floors, h.w. oil heat, club cellar with complete bath, storm windows, storm doors, storage closets in basement. Very good condition. Rear porch (brick), 1-year-old with cement floor, wrought iron hand railing. Mirror in dining room, slate roof.

4703 WAKEFIELD ROAD — Detached, brick, 1st flr., living room, dining area, kitchen, 2 bedrooms, large bedroom and powder room on attic floor, h.w. floors, oil heat. Lot size 50 x 126. Excellent condition.

2317 MONTICELLO ROAD (Windsor Hills), Detached-Duplex, Porch front, 1st fl. — hall, living room, dining room, unitized kitchen, bath, 2 bedrooms; 2nd fl. —4 rooms and bath, screened-in porch, separate entrances, separate exits, 2 kitchen ranges, h.w. floors, h.w. oil heat, slate roof.

3761 COLUMBUS DRIVE—2 sty. brick porch front, 1st fl.—spacious living room, dining room, unitized kitchen; 2nd fl.—3 large bedrooms & bath, h.w. floors, h.w. oil heat, storm windows & doors, cedarized closets, painted walls, tile floor in basement. Playground for children. Excellent condition.

4237 BONNER ROAD — Brick, porch front, 1st fl.—foyer, living room, dining room, powder room, guest closet; 2nd fl.—3 bedrooms, bath, linen closet, storm windows 2nd floor, storm doors, dishwasher and disposal, h.w. floors, gas heat, club basement.

3700½ COLUMBUS DRIVE—SEMI-DETACHED, 2 story brick. The 1st. floor is complete with living room, dining room and ALL TILE KITCHEN. The 2nd floor contains 3 bedrooms and a ceramic tile bathroom. The property includes a 1-car garage, knotty pine club cellar, powder room and hardwood floors. Hot water oil heat, storm windows, wall to wall carpeting, 2 air conditioners, washing machine and dryer.

Bertha B. Proctor—LO. 6-5421 Elston A. Palmer—EL. 5-6925
Ed. B. Nottingham—MA. 3-0653 M. A. Robinson—LO. 6-6540
Clarke Mallory, MO. 4-3750 Cecil Eason—WI. 5-1938
Wm. T. Dorsey—LA. 3-1697 Ella F. Bailey WI. 5-6328

Real Estate For Sale 44

NORFOLK AVENUE. End of row, 8 years old. Modern powder room. $400.00 down. GI. 5-6257. Plaza Real Estate Company. (2)

OWNERS' SALE — 3327 Edmondson Avenue — 3 apartments. Brick. 8 rooms, modern kitchen. LO. 6-3348 (2)

Real Estate For Sale 44

2929 RIDGEWOOD AVENUE — 6 rooms. Porch front. Club cellar. Wall to wall carpet. Many extras. FO. 7-9231 (2)

3109 CHELSEA TERRACE—Porch front. 4 bedrooms, hardwood floors. Oil heat. A fine house. FO. 7-9231. (2)

3924-3926 CEDARDALE RD
Off Dolfield Ave.)

Magnificent 2-story porch fronts, 6 rooms, tile baths, club basements, oil heat, wall to wall carpeting, drapes, dishwasher, beautiful yards etc. ½ square from bus lines, near schools, and shopping center. These beautiful homes located in on of the finest neighborhoods were built by one of the finest builders in the city.

WILL FINANCE AND ALSO ACCEPT YOUR OLD HOUSE IN TRADE

BENJAMIN REALTY CO.
SA. 7-5458 Eves. FO. 7-3406

Real Estate For Sale 44 Real Estates For Sale 44 Real Estate For Sale 44

ONLY $8450 $90 GR. RT. $300 DOWN
IS THE FULL PRICE FOR
2406 SHIRLEY AVENUE
OFF 4000 PARK HEIGHTS AVENUE
THIS 6-ROOM YOUNG HAPPY HOME

Is a 2-story brick, porch front, tile bath with shower, unit kitchen with cabinets and gas range, 3 corner cabinets in dining room, hardwood floors, nice cellar with studs up to easily club, with flush and laundry trays, automatic heat, new 40-gal. hot water heater, new roof, fenced yard. Don't miss your chance at this low price to afford your family a comfortable residence.

TO SEE THIS UNUSUAL BUY PLEASE CALL TODAY!
FOR FRIENDLY SERVICE
DEMERTHA Realty ME. 3-8132 9 A.M. to 9 P.M.

CHAMPION offers
4102 NORFOLK AVE.—VACANT

FOREST PARK. Covered porch front. 3 bedrooms. Modern unit kitchen. Beautiful parquet hardwood floors. Gas hot water heat. Lovely grounds.

CHAMPION REALTY
LE. 9-4161 LO. 6-5945 RO. 4-6983

Real Estate For Sale 44

W. BALTIMORE — 4 bedrooms. Near Garrison Boulevard. $300.00 down, $78.00 month payments. GI. 5-6825. Plaza Real Estate Company (2)

ASHBURTON

For sale by owner. Lovely brick detached home. 3 bedrooms, 2 baths, large clubroom — reasonably priced. For further information, call

MO. 4-3126

3900 BLK. HILTON RD.

Beautiful 2 story brick modern home. CLUB CELLAR. 6 rooms, 2 tile baths, lovely unit kitchen. Drapes and many other extras. Garage. Must be seen to be appreciated. Will finance.

MELNOR REALTY
PL. 2-4043 RO. 4-2881

Real Estate For Sale 44 Real Estates For Sale 44

CHERRY HILL — 6 rooms and bath. Hardwood floors. Vacant. $175.00 down, $72.00 monthly payments. GI. 5-6825. Plaza Real Estate Company.

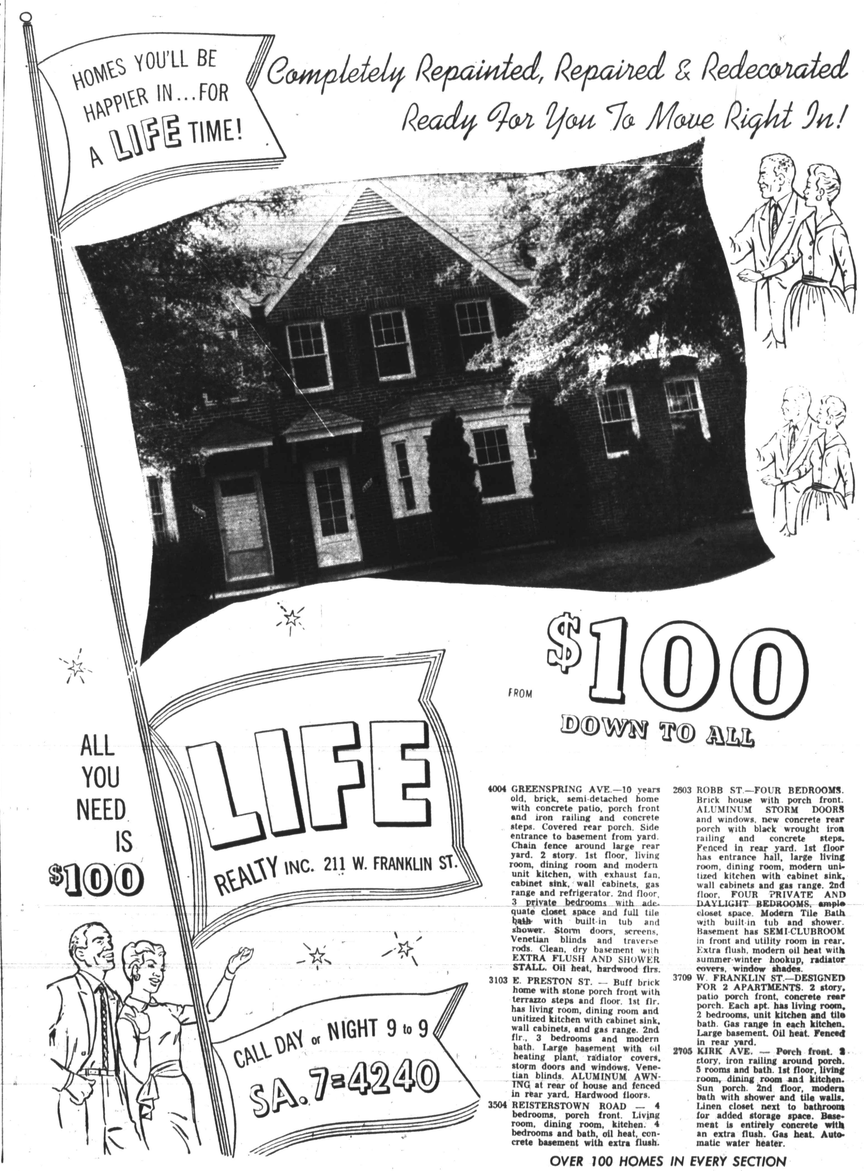

OVER 100 HOMES IN EVERY SECTION

VETERANS FINANCING

3607 SEQUOIA AVE.—6-room split level Brick Cottage (Only 9 years old), 2 bedrooms and 2 baths, living room with log-burning fireplace. Unitized kitchen on 1st floor, 1 bedroom and bath on 2nd floor. KNOTTY PINE CLUB ROOM with built-in bar. 2-car garage, and many extras. This home meets the desires of the most discriminating buyer.

4014 CARLISLE AVE.—4-bedroom stucco cottage. Living room with log-burning fireplace. Spacious dining room, sun parlor, breakfast room and unitized kitchen. Storm windows and doors throughout. Air conditioner, oil heat. $1,000 down. (WINDSOR HILLS)

3001 SPRINGHILL AVE.—Just 2½ years old. 2-story brick, semi-detached, 3-bedroom home. Lovely unit kitchen with wall oven, table-top range and garbage disposal. Beautiful front porch with aluminum awning. Asphalt tile basement. Gas hot water heat. $900 down. (PARK LANE)

3303 VICKERS RD.—White shingle duplex cottage, 1st floor: living room, dining room, unit kitchen, 2 bedrooms and bath. 2nd floor, living room, kitchen, 2 bedrooms and bath. Oil heat, storm windows, garbage disposal. (FOREST PARK)

Madam Call Adams

Mr. Adams Invites You To Inspect These Homes Before Buying

3215 DORITHAN RD.—7 years old. 2-story brick semi-detached home. 3 bedrooms and bath, powder room, living room and unit kitchen. CLUB BASEMENT, with extra flush, air conditioner, wall-to-wall carpet. This home is in excellent condition throughout. $1,350 down. (ASHBURTON)

2700 LONGWOOD ST.—Only 10 years old. 6-room corner brick row, facing Hanlon Park. 1st floor, foyer, living room, dining room, unit kitchen and lovely powder room. 2nd floor: 3 bedrooms and tile bath. BEAUTIFUL CLUB CELLAR with built-in bar. Oil heat. Wonderful lawn and shrubbery. $700 down. (HANLON PARK)

4401 NORFOLK AVE.—4-bedroom Cape Cod Corner Brick Cottage. Living room, dining room, unit kitchen with garbage disposal. 2 complete baths. $1000 down. (FOREST PARK)

2204 BARRINGTON ROAD—3-story asbestos shingle cottage, 4 bedrooms, wall-to-wall carpeting, mirror. Log-burning fireplace. Sun parlor, unit kitchen, hot water oil heat. Awnings, 2 AIR CONDITIONERS. (ASHBURTON)

4031 BONNER ROAD—3-story stucco cottage. 4 bedrooms, lovely foyer, spacious living room and dining room, unit kitchen, full asphalt tile basement, oil hot water heat, 2-car garage. Beautiful landscaped lot. Porches on 1st and 2nd floors. This house has many outstanding features for the discriminating buyer. (FOREST PARK)

9 S. ELLAMONT—6-room group home. 3 bedrooms and bath, unit kitchen, club cellar with bar. Built-in garage. $500 down. (WEST BALTIMORE)

2409 ALBION AVE.—Gorgeous brick and stone rancher. Only 4 years old. Living room with dining area. Unitized kitchen, 3 lovely bedrooms and 2 tile baths. Gas hot water heat, beautiful grounds are but a few of its splendid features. $1,000 down. VACANT. (MORGAN COLLEGE SECTION)

FHA FINANCING

2913 GRANTLEY AVE.—3-bedroom group, only 6 years old. Living room, dining room, unit kitchen. Lovely club basement. Storm windows and screens throughout. Gas hot water heat. $500 down. (PARK LANE)

1218 N. LONGWOOD ST.—Corner brick. Porch front, 6 rooms, 2 baths. CLUB BASEMENT WITH BUILT-IN BAR AND STOOLS. Storm windows and doors. Beautiful shrubbery, garage. Very lovely home. $700 down. (NORTHWEST)

4118 FAIRVIEW AVE.—Lovely 2-story row house with 3 bedrooms and 2 baths. Dining room, living room and unitized kitchen on 1st floor. Storm windows throughout, club basement, oil heat, wall-to-wall carpeting. $300 down. (FOREST PARK)

3628 REISTERSTOWN ROAD—Porch front, 2-story. THIS FINE HOME CONTAINS 4 BEDROOMS, living room, dining room and unitized kitchen. Oil heat. VACANT. $600 down. (PARK LANE)

4219 BONNER ROAD—ONLY FIVE YEARS OLD. This fine row home has 5 rooms, club basement, powder room on 1st floor. Sale includes air conditioner, dishwasher and garbage disposal, automatic washer, wall-to-wall carpeting. Gas heat. $600 down. (FOREST HILLS)

ADAMS REALTY BROKERS 1519 PENNA. AVE.—MA. 3-7200 ASK FOR MR. DASHER—EVES. MO. 4-0692

Real Estate For Sale 44 Real Estate For Sale 44 Real Estates For Sale 44

MANNING-SHAW offers
The Individual Look In Real Estate
Select From Finest Group of Available
☆ COTTAGES ☆

2704 ALLENDALE—2½ STORY DUPLEX. 1st flr., 6 rms. and bath; 2nd flr., 7 rms. and baht. WELL LOCATED IN BEAUTIFUL WINDSOR HILLS. Price ONLY $10,500. G.R. $120. $400 down.

2407 BATEMAN — VACANT AND READY FOR IMMEDIATE POSSESSION. 2 STORY, 10 RMS., COMPLETELY REDECORATED, 2 baths, HARDWOOD FLRS. SITUATED IN BEAUTIFUL FOREST PARK. Price ONLY $13,900. G.R. $120. $1,000 down.

1012 CHERRY HILL ROAD—7-ROOM RANCHER, Brick and Stucco, VACANT AND READY FOR IMMEDIATE POSSESSION. Price $12,950, G.R. $90, G.R. $050 down.

101 CHERRY LANE — 7 rooms, MODERN ASBESTOS SHINGLE COTTAGE. All painted walls. Unit kitchen. LARGE PICTURE WINDOW. THREE LARGE BEDROOMS, DEN. All painted walls. Price $12,400. G.R. $120.

2508 ELLAMONT ROAD—6 rooms and bath, KNOTTY PINE CLUB CELLAR, Wall-to-wall carpeting. MANY EXTRAS. ALL BRICK CONSTRUCTION. Washer and bar included in sale. House in need of redecorating. PRICE REDUCED FOR BUYER WILLING TO DO OWN DECORATING. (ASHBURTON)

3601 ELLAMONT—ALL STONE 2-STORY COTTAGE, 7 rms., 2 baths. PANELLED CLUB CELLAR. Unit kitchen. PICTURESQUE THROUGHOUT. Price Reduced to $17,900, G.R. $130, $1,800 down. (ASHBURTON)

2404 ELSINOR AVE.—7 room COTTAGE, VACANT AND READY FOR IMMEDIATE POSSESSION. CLUB CELLAR. Unitized kitchen, WALL-TO-WALL CARPETING, DRAPERIES, IMMACULATE THROUGHOUT. Price Reduced for Quick Sale. $800 down. (WINDSOR HILLS)

2802 LOUDON — NEWLY DECORATED AND EXTREMELY SUITABLE FOR LARGE FAMILY. 11 rms., 2 baths. EXTREMELY WELL LOCATED IN WINDSOR HILLS. VACANT AND READY FOR IMMEDIATE POSSESSION. Price reduced to $11,900, G.R. $120. $850 down.

2510 ROSLYN — CORNER PROPERTY, VACANT AND READY FOR IMMEDIATE POSSESSION. 10 rms., 2 baths. Hardwood floors. HOME IS IN EXCELLENT CONDITION. EXTREMELY WELL SHRUBBED. Price only $11,900, G.R. $120, $700 down.

3907 SPRINGDALE — ULTRA-FABULOUS 2-STORY STUCCO COTTAGE. 7 rms., 2 baths, MODERN POWDER ROOM ON FIRST FLOOR. NEWLY DECORATED THROUGHOUT. WALL-TO-WALL CARPETING. VACANT AND READY FOR IMMEDIATE OCCUPANCY. (WINDSOR HILLS)

Select From Over 100 Other Locations

VETS NO MONEY DOWN

MANNING-SHAW
MA. 3-6261 EVES. & SUN. LO. 6-9271

Real Estates For Sale 44

ASHBURTON MANOR
Only a few left
NEW BRICK HOMES
6 rooms & tile bath
Birch kitchen
SAMPLE HOUSE
2135 ASHBURTON ST.
Between North Ave. & Gwynns Falls Parkway
Open Daily 10 A.M.-9 P.M.
Sat. & Sun. 10 A.M.-7 P.M.

Cherry Hill
BRIDGEVIEW ROAD
The Prettiest 2-bedroom Home in All of Cherry Hill!!!
F.H.A. APPROVED
$250.00 DOWN
Monthly Payments Cheaper Than Rent To Quality Buyers!!!
PHONE
PL. 2-7452

Booths For Rent 17 Real Estate for Sale 44

HERE'S A REAL BUY

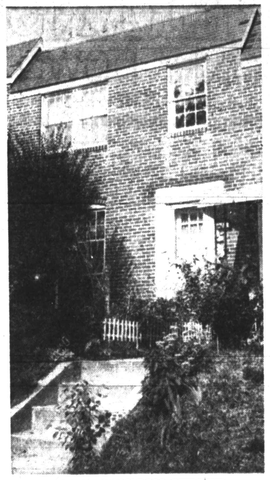

104 N. DENISON STREET
VACANT

2 story, duplex, 3 rooms, tiled bath, unit kitchen each floor. Sep. entrances, sep. meters, sep. furnaces. Hardwood floors. Comp. renov. Real good investment. Call Mr. Stull.

LO. 6-2300
Eves. & Sunday WI. 5-7749
WARD and STULL
3029 W. North Ave.

NEAR STADIUM
VACANT
2546 CECIL AVENUE

Almost new. 5 rooms and modern tile bath. Ultramodern kitchen. Air conditioned gas heat. Automatic hot water heater. Venetian blinds. Hardwood floors. Storm doors, Painted cellar. Exceptionally clean.

CHAMPION REALTY
LE. 9-4161 LO. 6-5945 RO. 4-6983

Real Estate For Sale 44

ASHBURTON
3703 EGERTON RD.
Owner Must Sacrifice!
2 Story brick cottage, can be used as 2 apts. Complete kitchen and bath each floor. Large landscaped lot. 2-car garage, quiet street. Call
MO. 4-7977

Real Estate For Sale 44

3020 E. FEDERAL ST.
For Refined Persons
Porch front, 2 apartments, 2 baths, hardwood floors, hot water heat, oil. Excellent condition. Terms.
JAMES W. MILLER
BE. 5-4830

Lovely Windsor Hills Home
3107 CHELSEA TERRACE

Porch front. Can be used as 1 or 2 families. 4 bedrooms, tile bath, oil heat, 2 automatic hot water heaters. 2 G and E meters. Venetian blinds.

CHAMPION REALTY
LE. 9-4161 LO. 6-5945 RO. 4-6983

BARGAIN FOR $9450
414 N. HILTON ST.

VACANT — Semi detached. Porch front. 4 bedrooms. 2 baths. Hardwood floors. Steam gas heat. Automatic hot water heater. Lovely lot. Now being completely redecorated. GR — $84 — GI $77.00 monthly.

CHAMPION LE. 9-4161 RO. 4-6983 LO. 6-5945

CHAMPION offers a
HOME FOR YOUNG MARRIEDS
IN FOREST PARK
4015 FAIRFAX RD.

Stone porch front. 6 rooms & 2 complete tile baths. Extra breakfast room on 1st floor. Hardwood floors. Hot water oil heat. Automatic hot water heater. Pretty back porch and yard. VACANT.

Call LE. 9-4161 LO. 6-5945 RO. 4-6983
CHAMPION REALTY, Inc.

GI
NO DOWN PAYMENT
FHA
LOW DOWN PAYMENT

3703 W. SARATOGA
MODERN — DUPLEX
New condition. 2 complete private apartments. Each apartment has 2 bedrooms, tile bath. Large living room and modern unit kitchen. Good investment. Evenings and Sunday call Mr. Bevard. FO. 7-5313.

4812 GILRAY DR.
VACANT
Brick bungalow semi-detached. 8 rooms and modern bath, unit kitchen. Eves. & Sun. Call Mr. White, CH. 5-4078.

104 N. DENISON ST.
VACANT
Porch front. Arranged for two complete private apartments. Eves. & Sun. Call Mr. Stull. WI. 5-7749.

1700 POPLAR GROVE ST.
Corner. 6 rooms and 2 baths, oil heat. Can be used for 2 apartments. Eves. & Sun. Call Mr. White. CH. 5-4078.

2634 W. LAFAYETTE AVE.
Porch front. 5 rooms and modern bath. Unit kitchen. Oil heat. Evenings and Sundays call Mr Smith. WI. 5-3061.

4222 BONNER RD.
Porch front, 6 rooms modern bath, unit kitchen, club basement. Wall-to-wall carpeting. Eves. & Sun. Call Mr. Douglas, LA. 3-1573.

3940 DOLFIELD AVENUE
VACANT
Porch front, 6 rooms and modern bath. Unit kitchen. Hardwood floors. Oil heat. Evenings and Sundays call Mr. White. CH. 5-4078.

302 LYNDHURST AVE.
Porch front, 2 complete apts. 4 rooms and bath each floor. Oil heat. Eves. & Sun. Call Mr. Sawyer, WI. 6-0530.

127 ALLENDALE ST.
Porch front. COMPLETE MODERN DUPLEX. Hot water oil heat, hardwood floors. Eves. & Sun. Call Mr. Bevard, FO. 7-5313.

4738 WRENWOOD AVE.
Porch front, 6 rooms and modern bath, unit kitchen, club cellar. Eves. & Sun. Call Mr. White. CH. 5-4078.

3612 KENNEDY AVE.
Porch front, 6 rooms, two one-bedroom apts. unfurnished, oil heat. Eves. & Suna. Call Mr. White, CH. 5-4078.

1316 N. CHESTER ST.
Porch front, 6 rooms and modern bath. Hot water oil heat. Call Mr. Douglas. Eves. & Sun. LA. 3-1573.

1310 N. POTOMAC ST.
VACANT
Porch front, 6 rooms and bath. Modern kitchen. Hardwood floors, oil heat. Eves. and Sun. Call Mr. Douglas. LA. 3-1573.

1603 N. BOND ST.
6 rooms and bath, oil heat. Eves. & Sun. Call Mr. Stull. WI. 5-7749.

3945 BOARMAN AVE.
Porch front, 6 rooms and bath, oil heat. Eves. & Sun., call Mr. White. CH. 5-4078.

2817 W. SARATOGA ST.
Porch front. 6 rooms and modern bath. Unit kitchen. Evenings and Sunday Call Mr. White. CH. 5-4078.

2600 W. NORTH AVE.
Porch front. 6 rooms and bath. Oil heat. Evenings and Sunday. Call Mr. Bevard, FO. 7-5313.

2308 EDMONDSON AVE.
A home buyers dream. Many extras. Cedar closets and chests. Hardwood floors. Spacious club basement. Porch front, 4 rooms & bath, 4 bedrooms. Hot water oil heat. Excellent condition throughout. Attractive brick. Evenings and Sundays, Call Mr. Bevard, FO. 7-5313.

2515 AISQUITH ST.
VACANT
2-bedroom brick row. Porch front. Excellent condition. Hardwood floors, gas heat, unit kitchen. GI mortgage can be assumed. $400 down. Eves. & Sun. Call Mr. Bevard, FO. 7-5313.

3220 GWYNNS FALLS PKWY.
Porch front. 6 rooms and modern bath, unit kitchen. Excellent condition. Eves. & Sun. Call Mr. Douglas, Delaware, FE. 6-1388.

325 MT. HOLLY ST.
Porch front, 4 rooms and modern bath, unit kitchen, hot water oil heat. Eves. & Sun., Call Mr. Bevard, FO. 7-5313.

603 RADNOR AVE.
Porch front, 5 rooms and modern bath. Eves. & Sun. Call Mr. Douglas, LA. 3-1573.

566 RADNOR AVE.
Porch front, 5 rooms, oil heat. Eves. & Sun. Call Mr. Douglas, LA. 3-1573.

2614 FOREST PARK AVE.
Porch front. 7 rooms and modern bath, unit kitchen, hot water oil heat. Call Mr. Stull, WI. 5-7749.

125 ALLENDALE ST.
8 rooms, modern bath, unit kitchen, oil heat. Eves. & Sun. Call Mr. Bevard, FO. 7-5313.

4308 NORFOLK AVE.
6 rooms and modern bath, unit kitchen, club basement. Eves. & Sun. Call Mr. Douglas, LA. 3-1573.

5306 DENMORE AVE.
Cottage, porch front, 6 rooms and bath. Oil heat. Eves. & Sun. Call Mr. Douglas, LA. 3-1573.

86 S. MORLEY ST.
Porch front, 3 complete apartments, finished basement, all apts. vacant. Eves. & Sun. Call Mr. Bevard, FO. 7-5313.

410 N. HILTON STREET
VACANT
Semi-detached, porch front, 7 rooms and modern bath, unit kitchen. Doctors' office. Eves. & Sun. Call Mr. White, CH. 5-4078.

3306 W. NORTH AVE.
3 APARTMENTS
Porch front, 6 rooms, two one-bedroom apts. unfurnished, oil heat. Hot water oil heat. Eves. & Sun. Call Mr. White, CH. 5-4078.

4016 GRANTLEY ROAD
Porch front, 6 rooms and modern bath, unit kitchen, oil heat. Eves. & Sun. Call Mr. White, CH. 5-4078.

2311 CHELSEA TERR.
COTTAGE
Porch front, 5 rooms, for 3 or 4 bedroom apartments. Modern, oil heat. Eves. & Sun. Call Mr. White, CH. 5-4078 or Sunday call Mr. Dave Schwartz, FE. 6-1388.

2322 W. NORTH AVE.
Porch front, 6 rooms and modern bath, oil heat. Evenings and Sundays Call Mr. White, CH. 5-4078.

2221 MONTICELLO ROAD
VACANT
Porch front, 6 rooms and modern bath, unit kitchen, hot water oil heat, on 1st floor, hot water oil heat 2nd floor. Eves. & Sun. Call Mr. White, CH. 5-4078.

2217 YOSEMITE AVE.
Porch front, 6 rooms and modern bath, unit kitchen, hot water oil heat. Eves. & Sun., call Mr. White, CH. 5-4078.

Call LOngwood 6-2300
WARD & STULL
3029 W. NORTH AVE.

CHAMPION offers a
Lovely Home in WINDSOR HILLS
4016 BATEMAN AVE.

WINDSOR HILLS—Large shingle cottage. 5 bedrooms, ceramic tile bath. Beautiful unit kitchen with dishwasher. Porch on 1st floor. Storm windows and doors. Steam oil heat.

Call LE. 9-4161 LO. 6-5945 RO. 4-6983
CHAMPION REALTY, Inc.

FAST, EASY FINANCING
LOW DOWN PAYMENTS — MOVE RIGHT IN!

Phone Today!
PL. 2-2489

CHOICE HOMES
ALL SECTIONS
FULLY DETACHED — ROW — DUPLEX — APARTMENTS

MEYERSON REALTY CO.
223 E. NORTH AVE.

WINDSOR HILLS

2143 MT. HOLLY ST. — $490 down. Semi-detached, 2 story, porch front, 7 rooms and bath (4 bedrooms). Steam gas heat.

2113 ALLENDALE ROAD—$390 DOWN — 3-story cottage, 11 rooms and bath, automatic oil heat. Ideal for large family.

WEST BALTIMORE

25 S. BERNICE AVE.—$480 DOWN—2 story, porch front, 6 rooms and modern tile bath, unit kitchen, hardwood floors, hot water oil heat.

1610 MONTPELIER ST.—$290 DOWN—2 story modern 6 rms. and tile bath, porch front, unit kitchen. Hardwood floors, automatic oil heat. Aluminum awnings & storm windows.

NORTHEAST BALTIMORE

4437 OLD YORK ROAD—$480 DOWN—2-story, porch front, 6 rooms, 2 baths, hardwood floors, hot water oil heat — CLUB CELLAR, garage.

1825 N. BROADWAY—$190 DOWN—3 story, 8 rooms and bath. Excellent home.

2227 Homewood Avenue — $190 down. 2 story, porch front, 6 rooms and bath. Hardwood floors.

2527 E. CHASE ST.—$190 DOWN.—2 story buff brick porch front. 6 rooms & bath, hardwood floors, hot water oil heat.

NORTHWEST BALTIMORE

433 N. GILMOR ST. — $190 Down. 2-story brick duplex. 6 rooms, 2 baths, 2 kitchens. Automatic heat, excellent condition.

2603 ROBB ST.—FOUR BEDROOMS. Brick house with porch front. ALUMINUM STORM DOORS and windows, new concrete rear porch with black wrought iron railing and concrete steps. Fenced in rear yard. 1st floor has entrance hall, large living room, dining room, modern unitized kitchen with cabinet sink, wall cabinets and gas range. 2nd floor: FOUR PRIVATE AND DAYLIGHT BEDROOMS, ample closet space. Modern Tile Bath with built-in tub and shower. Basement has SEMI-CLUBROOM in front and utility room in rear. Extra flush, modern oil heat with summer-winter hookup, radiator covers, window shades.

3709 W. FRANKLIN ST.—DESIGNED FOR 2 APARTMENTS. 2 story, patio porch front, concrete rear porch. Each apt. has living room, 2 bedrooms, unit kitchen and tile bath. Gas range in each kitchen. Large basement. Oil heat. Fenced in rear yard.

2705 KIRK AVE. — Porch front. 3 story, iron railing around porch. 5 rooms and bath. 1st floor, living room, dining room and kitchen. Sun porch. 2nd floor, modern bath with shower and tile walls. Linen closet next to bathroom for added storage space. Basement is entirely concrete with an extra flush. Gas heat. Automatic water heater.

4004 GREENSPRING AVE.—10 years old, brick, semi-detached home with concrete patio, porch front and iron railing and concrete steps. Covered rear porch. Side entrance to basement from yard. Chain fence around large rear yard. 2 story. 1st floor, living room, dining room and modern unit kitchen, with exhaust fan, cabinet sink, wall cabinets, gas range and refrigerator. 2nd floor, 3 private bedrooms with adequate closet space and full tile bath with built-in tub and shower. Storm doors, screens, Venetian blinds and traverse rods. Clean, dry basement with EXTRA FLUSH AND SHOWER STALL. Oil heat, hardwood flrs.

3103 E. PRESTON ST. — Buff brick home with stone porch front with terrazzo steps and floor. 1st flr. has living room, dining room and unitized kitchen with cabinet sink, wall cabinets, and gas range. 2nd flr., 3 bedrooms and modern bath. Large basement with oil heating plant, radiator covers, storm doors and windows. Venetian blinds. ALUMINUM AWNING at rear of house and fenced in rear yard. Hardwood floors.

3504 REISTERSTOWN ROAD — 4 bedrooms, porch front. Living room, dining room, kitchen. 4 bedrooms and bath, oil heat, concrete basement with extra flush.

VETERANS
$14 to $16 a Week
NO MONEY DOWN
$14 to $16 a Week

WEST BALTIMORE
323 LYNDHURST—$16 a Week
4027 NOFOLK AVE.—$17 a Week
2950 EDMONDSON AVE.—$18 a Week
3711 EDMONDSON AVE.—$17 a Week
4106 FAIRVIEW AVE.—$17 a Week
4117 WOODHAVEN—$18 a Week

NORTH
4435 OLD YORK ROAD—$18 a week
4741 OLD YORK ROAD—$16 a Week
5017 MIDWOOD AVE.—$16 a Week
4804-10 OLD YORK RD.—$16 a Week
4704 OLD YORK ROAD—$17 a Week

EAST BALTIMORE
603 RICHWOOD—$16 a Week
603 RADNOR AVE. — $17 a Week

WEST
2611 BOARMAN AVE.—$16 a Week
3921 MULBERRY ST.—$16 a Week
48 S. KOSSUTH ST.—$18 a Week
214 LYNDHURST AVE.—$17 a Week

LEADER Realty
Call Mr. Anthony Office LE. 9-7933 Evenings and Sundays Call Mr. Anthony WA. 3-0045