WHEN YOU FINISH READING YOUR AFRO PASS IT ALONG TO A FRIEND

Demonstrators To Appear Mon. In Police Court

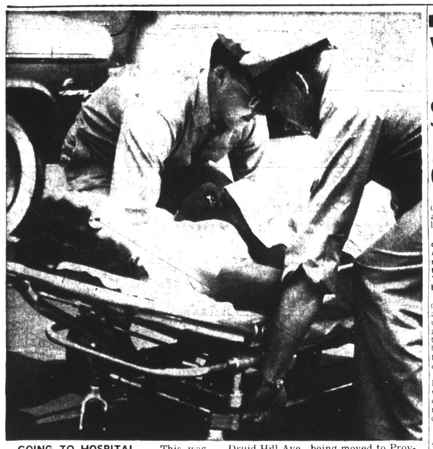

GOING TO HOSPITAL — This was the scene at Monroe and Mosher Sts., last Saturday when two cars became involved in an accident with a parked dairy truck. The drivers were Mrs. Vivian C. Pendleton, 45, nurse, 1828 Druid Hill Ave., being moved to Provident Hospital, and Robert C. Hare, 48, a salesman, 550 Brisbane Rd., who was charged with reckless driving and with failure to give the right-of-way at a stop sign.

MOVING DELAY

York Hotel standing all alone

"I don't intend to move now until the court gives a decision about the transfer of my liquor license."

Lloyal Randolph, proprietor of the York Hotel, Madison Ave. and Dolphin St., was speaking Wednesday, revealing that his plans to vacate the York Hotel by Sept. 15 had been changed.

The court action Mr. Randolph referred to is a pending appeal from an August 24 Liquor Board decision, which granted him permission to transfer the hotel's class "B" beer, wine and liquor license to a restaurant he plans to open at 1600 Madison Ave.

Protestants are asking the Baltimore City Court to reverse the Liquor Board ruling, contending that the area already has a sufficient number of alcoholic beverage outlets.

* * *

THE PROTESTANTS, represented by Mrs. Juanita Jackson Mitchell and Tucker R. Dearing, attorneys, include the NAACP, the Northwestern Residential Protective Association three churches and 35 property owners in the area.

The transfer was protested in a public hearing before the Liquor Board on August 13.

Commenting on the protesting action against the transfer of the hotel's liquor license to the Madison Ave. location, Mr. Randolph told the AFRO Wednesday:

"I was led to believe there would be no such objections to my moving to that location. Otherwise, I would not have chosen the spot.

"After all, it is not such a favorable spot, and certainly not so favorable that I would try to fight anybody to get it.

"But I had to move somplace to stay in business, and now I've got money tied up in the place."

* * *

THE YORK HOTEL is in a redevelopment area, and is to be demolished.

It is presently the lone remaining building in its square block not vacated and completely or partially demolished.

Redevelopment plans call for the widening of Dolphin St. in that block on the north side, and the construction of an outdoor play area in the other portion of the square block for students at the adjacent Booker T. Washington Junior High School.

Mr. Randolph's previous plans to build a four story hotel at Pressman St. and Eutaw Pl. were abandoned months ago, when the residents and property owners successfully protested the transfer of the hotel's liquor license to a restaurant he planned in the 900 block W. North Ave., near the proposed hotel.

UNDER ARREST — Shown handcuffed together are two members of CORE arrested at Sunday's demonstration. They are, left to right: Mrs. Giles E. Brown, 44, 2800 block Maryland Ave., and Miss Juretha Z. Joyner, 18, 2100 block McCulloh St.

CORE 5 to waive initial hearing

(See Other Photos Page 16)

The five persons arrested Sunday during an outbreak of violence at Gwynn Oak Park, will waive the preliminary hearing set for Monday night in the Woodlawn Police Station, it was indicated this week.

It was understood this move would be taken so that the arrested members of the Committee on Racial Equality would have their say in Towson where a record of the court case would be taken.

The mixed quintet who were arrested by policemen as an angry mob of 500 hurled insults and struck some of them, were among the CORE demonstrators against the park's ban against colored person.

It was the most violent outburst in the five years that the group has picketed Gwynn Oak Park on the annual All Nations Day celebration.

FREE UNDER collateral of $31.45 pending a hearing on charges of disorderly conduct are:

Miss Juretha Z. Joyner, 18, 2100 block McCulloh St., CORE secretary; Dale H. Drews, 23, Washington, D.C.; Mrs. Giles E. Brown, 44, 2800 block Maryland Ave.; James L. Lacy, 24, of Washington, and Joseph C. Sheehan, 26, 3300 block Powhatan Ave.

It was this group which faced the angry mob. The mob gathered when a policeman halted them near a ticket booth after they had wandered unmolested through the park for 20 minutes.

There were cries of "get a rope" and "I hit them over the head" as police dragged Mr. Sheehan and Mr. Lacy from the park after they refused to leave.

Although the two women went peacefully when taken into custody both were handcuffed by police.

During the melee another CORE leader who came up to advise the struggling men against protesting too much, Ivory Kraft, 3308 Powhatan Ave., was knocked to the ground, kicked and beaten.

A group of children and State Delegate Verda F. Welcome joined the picketing line.

* * *

MEANWHILE THE All Nations Festival committee chairman blames the admission policy of the park for the trouble and the park management insists that a change in policy would economically hurt the recreation center.

Thomas G. Gray, chairman of the All Nations Day committee, declared:

"It's the policy of the park not to allow colored people. We are their guests, and as guests we abide by their rules.

"We were there for the day and we couldn't tell them what to do."

Mr. Gray said his group has nothing against colored people participating in the festival.

* * *

HOWEVER, HE INSISTS Gwynn Oak Park is the only suitable place for the festival to be held.

"We don't have the money for another place," he said. "But Gwynn Oak has everything we need. Place for exhibits, parades, contests, where we can cook our food etc."

Mr. Gray said his committee has not yet had any complaint from a colored group to participate in the festival.

When a certain national group comes to us and tells us they would like to be represented, we check their merits ... but as far as the colored race is concerned ... well I mean, what is their nationality."

Mr. Gray, an attorney, has been with the festival group for five years and chairman of the executive committee for two years.

* * *

MR. PRICE told the AFRO: "Our policy will remain the same ... This is all I will say officially.

"Economics is the reason ... "Colored patrons would hurt the neighborhood. ..."

"Integration will take a long time. Look what happened to the Supreme Court decision.

"Discrimination is reality.

"I know that the dollar has no mark of the owner, but may be we are stupid and don't want to make too much money."

IVORY KRAFT
CORE leader attacked by mob

NAACP to open drive

The local NAACP will kick off its annual membership and vote registration campaign on Sept. 25 with Russell A. Sugarmon Jr., a candidate for office in the recent Memphis, Tenn. municipal election, as speaker.

As the first colored candidate for a city post in modern history, Atty. Sugarmon will detail for the 8 p.m. meeting in Bethel AME Church how the election turned into a racial battle.

Harvard - educated Sugarmon was given a good chance to win until the racial lines were drawn, resulting in some candidates quitting the election race and a record turnout of voters.

Mrs. Dorothea B. Merchant, campaign director for the national office, and the Rev. John L. Tilley, of the local office, will spearhead the campaign. It runs from Oct. 1 through Nov. 3.

'I-M' drivers must register

Commissioner of Motor Vehicles, John B. Jewell, requests drivers with last names beginning with "I," and "M" to notify the department in writing at once if they have not received their applications for the re-registration of their driving licenses.

Your application may be among the thousands in this mame group that has been returned for various reasons.

As your present license expires on December 31, 1959 please obtain your application and re-register without delay.

NURSE'S NIGHTMARE — Mrs. Vivian Pendleton is shown as she waited in her car at Monroe and Mosher Sts., Saturday afternoon for a lift to Provident Hospital. The 45-year-old nurse suffered a leg, arm and chest injury in a three-car collision. Charles (Chuck) Richards, radio and television personality, consoled the accident victim while awaiting the arrival of an ambulance.

POLITICS: Budget, rights, sidewalks face City Council

BY MAX JOHNSON

Several issues of major importance — and at least one of a frivolous nature — face Baltimore's City Council, which resumes sessions Monday ending a summer recess.

There will be:

1. The all - important question of the city budget for next year.

2. The matter of what to do about equalizing human rights for all citizens in public places of accommodations;

3. The controversial issue of whether to let the city's Equal Employment Opportunity Commission stand as is — or make the agency more effective with enforcement powers;

4. ALSO, the approval or rejection of new redevelopment plans for the city's blighted and some industrial areas.

5. Ditto for the traffic plans of Henry A. Barnes, commissioner, Department of Transit and Traffic;

6. Whether the Administration can court the First District councilmen to the affectionate point of stacking up an unshakeable majority against the Fourth and Fifth District councilmen of James H. (Jack) Pollack;

7. And — whether a citizen can have a pink, purple, chartreuse, or color design of his choice on the sidewalk in front of his home.

* * *

THERE WILL be, of course, other matters, but these are almost certain to occupy the limelight for many weeks to come.

On the matter of the city budget, the proposed payroll tax is the decision of the General Assembly, rather than the City Council.

Any other form of new taxes brought to the Council though is a certainty to bring on long hours of oratory.

And, of the city agencies coming on with their next year's budget requests, the Department of Public Welfare is likely to face the roughest sledding.

* * *

THE PROMISED action of Mayor J. Harold Grady to name a committee to study the human rights situation in the city, and recommend steps to open public places of services and accommodations to all citizens, without regard to race, has not been taken at this writing.

Walter T. Dixon, Fourth District councilman, who has sponsored two ordinances designed to equalize advantages in such public places, was unsuccessful in both attempts before the City Council.

In a third try just before the Council's summer recess, Mr. Dixon introduced another rights ordinance, when the Administration came up with the committee - study proposal.

FIRST DISTRICT councilmen who had introduced a counter-ordinance to abolish EEOC, also went along with the Administration's proposal, and withdrew their brain child.

So — there the matter stands, a simmering, explosive thing ready to erupt as soon as it is touched.

And Mr. Dixon has vowed he is going to keep on touching the nerve, until equal advantages are realities in Baltimore.

* * *

CURRENT INDICATIONS are that these and other vital matters facing the City Council are likely to be resolved in accordance with the Administration's wishes — if the First District councilmen step in line with the party votes.

What happens to the coming issue of to color, or not to color, sidewalks is anybody's guess.

As the city law now stands on the matter, the Highways Engineer, responsible for the construction of sidewalks, is empowered to use his judgment as to materials.

Since the City Code says nothing about color on the subject, some enterprising councilmen, with an eye toward the women's vote, can be counted on to try to correct this, now grossly proportioned, oversight.

* * *

HERE ARE members of the Baltimore City Council, all of whom are Democrats.

PRESIDENT — Philip H. Goodman, 3415 Forest Park Ave.

FIRST DISTRICT — William Bonnett, 701 S. Wolfe St.; James J. Duffy, 2307 Eastern Ave.; Joseph J. Staszak, 4316 Lynn St.

SECOND DISTRICT — Anthony F. DiBonicelico, 1102 N. Patterson Park Ave.; Clement J. Prucha, 2921 E. Monument St.; C. Lyman Schueler, 2222 E. Eager St.

THIRD DISTRICT — Peter G. Angelos, 2706 Kildaire Dr.; Roger W. Arthur, 2910 Westfield Ave.; Frank X. Gallagher, 1327 Meridene Dr.; Henry R. Hergenroeder, 5752 Maple Hill Rd.;

FOURTH DISTRICT — Maxwell Alpert, 801 Lake Dr.; Walter T. Dixon, 1933 McCulloh St.; Maurice J. Soypher, 4200 Pall Mall Rd.;

FIFTH DISTRICT — Solomon Liss, 3207 Fallstaff Rd.; Jacob J. Edelman, 4548 N. Charles St.; Leon A. Rubenstein, 6018 Clover Rd.; William D. Schaefer (vice - president of the Council), 620 Edgewood St.;

SIXTH DISTRICT — Thomas P. Fallon, 1322 Hull St.; William L. Hodges 1223 W. Cross St.; Michael J. McHale, 1305 Haubert St.

'We shall not be moved,' says NAACP on York Hotel case

"We shall not be moved," Mrs. Lillie Jackson, president of the Baltimore Branch NAACP, said this week.

She referred to the fact that the NAACP will appeal Liquor Board's decision granting the York Hotel a transfer of its liquor license to 1600 Madison Avenue.

Mrs. Jackson said: "Our church and school people have worked hard since 1937 to preserve the Druid Hill, McCulloh and Madison Avenues as residential areas.

"We have given our money, time and energy appearing before the zoning and liquor boards throughout the years until finally one Liquor Board president advised us, 'We are going to restrict this area so that you ladies will not have to come down through the heat and cold.' We thanked the Liquor Board then.

"Additional liquor licenses in this area (there is already one at 1602 Madison Avenue) help to create a slum area. It has been said they will run us residents out."

Mrs. Jackson added:

"We who are native Baltimoreans and who have lived in our homes for many years are proud of them.

"We shall appeal. We shall not be moved."

The York Hotel, Madison Ave. and Dolphin St., is in an urban renewal redevelopment area. It is scheduled for early destruction.

Lloyal Randolph, hotel proprietor, blocked in an attempt to secure a liquor license transfer for a restaurant in the 900 block W. North Ave., plans to open a restaurant serving alcoholic beverages at 1600 Madison Ave.

Memorial service set for Mrs. Hurst

Memorial service for Mrs. Bertha Hurst, widow of AME Bishop John Hurst, will be held Sunday at Bethel AME Church at 5 p.m.

Mrs. Clara E. Harris, a life long friend who for years was associated with Bishop and Mrs. Hurst, is sponsoring the services.

Mrs. Hurst, once regarded as one of Baltimore's most beautiful women, died at the Bar-Wil-Bi Nursing Home here on July 9 at age 90.

The AFRO in its issue of July 18 was first to notify relatives and friends here of the death of the former prominent church woman who had been confined to the nursing home for nine years.

The family held private funeral services. Mrs. Hurst was buried on July 11 beside her husband in the mausoleum in Harmony Cemetery, Washington.

* * *

PARTICIPANTS IN the memorial services will include Bishop Frank Madison Reid, presiding Bishop of the 2nd Episcopal District, the Rev. W. P. Mitchell, pastor of Payne AME Church, and the Rev. Harrison J. Bryant, pastor of Bethel AME, who once served under Bishop Hurst.

Others to take part in the services for Mrs. Hurst, who for 25 years was treasurer of the Woman's Parent Mite Missionary Society of the AME Church are:

The Revs. I. A. Miller, pastor of Trinity AME Church; W. B. Nash, pastor of Waters AME; C. C. Brown, pastor of Grace AME; G. Dewey Robinson, pastor of Metropolitan AME, Washington; S. A. Giles, pastor of Turner Memorial AME, Washington, and Dr. R. W. Mance, secretary-treasurer of the AME Church.

Also Mrs. Georgia P. Mitchell, Mrs. Mayme Tilghman, Mrs. Veatrice C. Reid, Mrs. Rachel Valentine, Mrs. Theodora Harris, Mrs. Catherine Hemingway, Mrs. Dorothy A. Gray, Mrs. Mary Stevenson, Mrs. Pearl B. Simpson and Mrs. Mae H. Pack.

One representative each from Queen Sheba Chapter No. 3, Order of the Eastern Star, and Heroines of Jericho No. 9 will speak for two minutes.

WOMEN CHURCH LEADERS on the public program are Mrs. Veatrice V. Reid, supervisor, Missionary Work of the Second Episcopal District, who will preside over the second half of the services, and

Mrs. Anne E. Heath, national president, Woman's Missionary Society; Mrs. Georgia P. Mitchell, president, Baltimore Conference Branch Missionary Society, and Mrs. Rachel Valentine, president, Washington Conference Branch Missionary Society.

The Rev. Mr. Mitchell served under Bishop and Mrs. Hurst in Florida and the Rev. Mr. Bryant served under their leadership in South Carolina.

As pastor of Bethel AME where Mrs. Hurst was a lifelong member, the Rev. Mr. Bryant had visited her regularly during the years she spent in the convalescent home. However, the Rev. Mr. Bryant told the AFRO, "She was buried before someone told me of her death."

Hazel asks for his life

Clifford Earl Hazel, 25-year-old house - painter and ordained minister, convicted and sentenced to the gas chamber for raping a blonde housewife, filed on Thursday for a review before the Maryland Court of Appeals.

He also filed a pauper's oath and asked for court appointed attorney.

After a three-day trial in August, Hazel, represented by attorneys Milton B. Allen and Jacques Leeds, listened as Judge John T. Tucker passed the death sentence.

Hazel accepted it with no signs of emotion. However, his wife, who is expecting their second child, almost collapsed in the rear of the courtroom.

* * *

A THREE JUDGE court, including Judges Tucker, Joseph L. Carter and Anselm Sodaro, heard witnesses — the blonde and her maid — testify as to how Hazel entered the Bolton St. home and carried out the attack.

The victim said she offered no resistance to the intruder, who attacked her "viciously."

Hazel's half brother, Haywood Stanley, 19, tried earlier in July, was sentenced to life imprisonment on a series of purse-snatch robberies and assault with intent to rape a second blonde house-wife.

According to the testimony Hazel and Stanley were involved in the robberies together.

Disposition for Hazel in the robberies was postponed as a result of the death penalty. If the death penalty is not carried out, Hazel will face a possible 200 years on the other charges against him.

Both Hazel and Stanley lived with their families in the 700 block W. North Ave.

Concrete Porches & Steps
• Walks
• Driveways
• Patios
• Car Ports
• Garages
as low as $1.25 per wk.
No Nothing
No Nothing
No Upkeep
Bank Financing
Kelbaugh & Co.
107 York Road VA. 5-1300

JUST HOME FROM VACATION?
CALL AT ONCE
FOR PROMPT
HOME DELIVERY
SERVICE
MU. 5-6016

ROOF LEAKING?
Call for Free Roof and Wall Inspection
New Roofs — Roof Repairs — Roof Coatings
Skylights — Gutters and Insulation
JOHNS-MANVILLE
BONDED ROOFERS
ANDERSON ROOFING CO.
EA. 7-4420
NO DOWN PAYMENT EASY TERMS

THE AFRO
IN YOUR HOME
WINS YOU CASH
SEE PAGE 16

REGISTER
NOW SO YOU
CAN VOTE
A good citizen is registered so he can vote. Who must register: Any new resident who plans to make Baltimore his home and has not registered to vote before.
Any resident who has turned 21 since the last election.
Any resident who failed to vote at least once in the last five years.
Any person already registered as an independent who desires to affiliate with a political party in order to vote in the May 17, 1960 primary.
Where to register? Basement, People's Court Building, southeast corner of Fayette and Gay Sts.
When you can register: Monday through Friday, 9 a.m. to 4 p.m.; Saturdays 9 a.m. to noon.
Q—If I have already registered, do I have to register again?
Ans.—No, not unless you have changed your address or failed to vote in the past five years.
Next election: Primary, May 17, 1960; General—Nov. 8, 1960.
Q—When is the last date I can register in order to vote in the next election?
Ans.—April 16, 1960 and don't wait until the last minute!
Show your voting card in church on Sunday.

Saving At Liberty Federal
Offers Many Advantages
✓ GENEROUS DIVIDENDS
✓ INSURED ACCOUNTS (Up to $10,000)
✓ FREE PARKING
✓ DRIVE-IN WINDOW
✓ SAVE-BY-MAIL
LIBERTY FEDERAL SAVINGS & LOAN ASSOCIATION
N.E. Cor. Howard and Mulberry Sts.
Open Mon. thru Fri. 9 A.M.—3 P.M.
THURSDAY 9 A.M.—8 P.M.

No Money Down HEADQUARTERS
NEW TIRES $12.95 Plus Tax (670 x 15)
with Reasonable Tire Allowance
WALLACE
CITIES SERVICE
2121 EDMONDSON AVE.
GI. 5-9298
Bill Parker Bill Weller

RELATIVES FIGHT TO KEEP LOVE BABY

Baltimore Afro-American LATE CITY EDITION
68th Year, No. 16 Copyright 1959 by the AFRO-AMERICAN Co. for all material specifically granted in the current National Edition BALTIMORE, MD., SEPTEMBER 19, 1959 32 Pages 15 CENTS

Mr. K Says 'No'

$450 in Mr.A.fro pocket

He'll be out again with $$ tomorrow

There's a man in town
That everyone should know.
He keeps so very busy
Giving away the AFRO's dough.

That bit of poetry will probably never win a Pulitzer Prize, but it pretty well sums up what has been going on in Baltimore for the past ten weeks.

The man in question is Mr. A. Fro, the smiling representative of the AFRO, who every Wednesday and Saturday takes to the streets of Baltimore to visit various homes throughout the city.

He has one purpose and one purpose alone in mind, and that is to give away as much money as possible to AFRO readers who are participating in the Lucky Sticker Contest.

(See photos, page 14)

Take Wednesday for instance when Mr. A. Fro gave away $151 to readers of the AFRO and almost cried salty tears because he was unable to give away even more.

Mr. A. Fro attempted to give away two GIANT JACKPOT PRIZES — one of $200 and the other $50 — but this proved impossible.

However, since the GIANT JACKPOT PRIZES were not won on Wednesday, when Mr. A. Fro makes his next trip around the city on Saturday, the two GIANT JACKPOT PRIZES will be increased to $200 and $50, respectively.

In addition, he will also have three $25 prizes and five $5 prizes, which means his total amount of giveway lost will be $450.

JUST TO set matters straight, facts run over lovely with the fabulous contest works and how YOU can be a winner.

Mr. A. Fro is out in the

See MR. A. FRO, Page 14

WITH THE GIFT of peace at his command, the world waits to see if Khrushchev brought anything else on his U.S. trip other than the Russian moon rocket model he boastfully gives President Eisenhower here

(ASSOCIATED PRESS WIRE PHOTO)

Claims no color line in Russia

By LOUIS LAUTIER

WASHINGTON, D.C. (NNPA) Is there race and religious discrimination in the Soviet Union?

Soviet Premier Nikita S. Khrushchev, who is here on an historic 13 - day visit, denies that there is.

In the question and answer period after his speech at the National Press Club Wednesday, Mr. Khrushchev was asked whether there was equality of opportunity for Jews in Russia.

He denied that there was any religious or race discrimination in Russia. But reports from behind the Iron Curtain have persisted that there is racial discrimination in Byelorussian Soviet Social Republic (White Russia) where the composition

(Other photos, page 22)

of the population is Byelorussian, 80.6 per cent; Jews, 10 per cent, others, Ukrainians and Poles.

* * *

WITH RESPECT to the Jewish population in Russia, Mr. Khrushchev said, one of the facts which characterize the position of Jewish people in the Soviet Union is that among the persons who took former posts in launching the rocket to the moon were representatives of the Jewish people.

"The problem does not exist in our country," he said. "The question of a man's religion is not asked in our country. It is a matter for the conscience of the person concerned. We look upon persons as persons."

Mr. Khrushchev added that in Russia there are Jews, Ukrainians, Armenians, Georgians and Turkmen. "They all live in peace and friendship," he said.

* * *

AT THE PRESS CLUB luncheon, at the table at which this reporter sat were two Russian correspondents who had accompanied Mr. Khrushchev on his visit to Washington.

One spoke English and had Caucasian features.

The other was Mongolian in appearance — a yellowish skin, coarse straight black hair, a broad face with prominent cheek bones and eyes which were slanted in appearance.

Mentally, the Mongolians are said to rival Caucasian peoples.

* * *

IN HIS press club speech, Mr. Khrushchev said:

1. He came with "a sincere desire to achieve about an improvement in the relations betaeen our countries, to strength ení world peace.

2. He and President Eisenhower will concentrate on ending the cold war and relaxing international tensions.

3. The Soviet Government will submit to the United Nations a new disarmament plan.

4. It is high time for a peace treaty with Germany, meaning West Germany and East Communist Germany.

5. The Soviet Union stands for peaceful coexistence and called for the development of Soviet - American trade.

* * *

PRESIDENT EISENHOWER

See MR. K. SAYS NO, Page 22

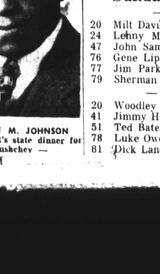

GEORGE M. JOHNSON
At President's state dinner for Khrushchev

INSIDE

• DUNBAR POLY game to open MSA—Page 9
• NAACP membership rally set—Page 37
• RETIRED—this lady has oldest doll?—Feature 17
• MILLION $ worth of beauty Edgewood School — School Page 8
• POLITICS—Mrs. Welcome asks apology for "insult"—Page 32
• MENTAL Hospitals in 5-year building program—Page 17
• $20,000 LEFT by Dr. Reginald Evelyn—Page 32
• CORE Park case trial scheduled—Page 32
• COMING Events—Page 18
• VITAL Statistics — Pages 23, 31
• WOMEN'S News — Pages 10, 11, 13, 15
• AREA County News—Pages 20, 21
• SCHOOL News—Page 8
• FEATURES—Page 17
• SPORTS—Page 9
• THEATRE, Entertainment—Pages 18, 19, 20, 21

Colts, Cards to use eleven tan players

LOUISVILLE, Ky. — Baltimore Colts' coach Webb Ewbank is hopeful of returning to his No. 1 lineup for at least three quarters of the way against the Chicago Cardinals here Sunday afternoon.

This final pre - season exhibition game will be televised for viewing by Baltimore and Washington fans beginning at 3 o'clock.

* * *

ELEVEN colored players are expected to see service during the game here — along with the world champion Colts and five with the Redbirds from Chicago.

Lenny Moore, Gene (Big Daddy) Lipscomb, Jim Parker, Bill Davis, Johnny Sample and Sherm Plunkett will do chores for Baltimore. Chicago will most likely have assignments for halfbacks Jim Hill and Dick Lane, tackle Luke Owen, linebacker Ted Bates and end Woodley Lewis.

LAST SUNDAY at Philadelphia, Cobats played without two defensive aces, Bill Pellington and Don Joyce, and two big offensive weapons, Lenny Moore and Raymond Berry — all out with injuries.

The Colts have won four of five, with victories over the New York Giants, Washington Redskins, Pittsburgh Steelers and College All - Stars. They lost to the Philadelphia Eagles.

The Cardinals have won three of five. They defeated the Detroit Lions, San Francisco 49ers and Pittsburgh Steelers, but lost to the Los Angeles Rams and dropped a second contest with the Steelers.

No trial date in Chi visitor death

No trial date has been set yet for Chicagan Albie Bobyet Cunning, 35, who was indicted by the Grand Jury on Sept. 3 in connection with the pistol-slaying here of Mrs. Inez E. White, also of Chicago.

The ruggedly handsome welder is charged with having pumped five bullets into the body of the attractive, 37-year-old society matron on July 20 while she was vacationing with Baltimore relatives.

A crowd of horrified noon-day shoppers and a uniformed policeman looked on as Mrs. White was felled by a volley

See CHI DEATH, Page 2

'K' visit a good thing, Dr. Johnson tells frosh

WASHINGTON

A note of optimism was sounded Thursday by Howard University president, Mordecai W. Johnson on the current visit of Premier Khrushchev.

Dr. Johnson told some 800 freshmen and faculty members that the visit, plus the upcoming talks between the Russian leader and President Eisenhower, presents an overwhelming chance of final settlement of basic differences.

"I cannot conceal my hope," he said. "that these two men work out something basic and lasting. For the world is more than big enough for two great powers."

* * *

"WHEN I SEE these here together, I cannot help but tremble at the possibility that God himself may be the third party."

Dr. Johnson made the remarks at the annual ceremony welcoming new students and faculty members into the university. More than 500 jammed Howard's Andrew Rankin Chapel, with an overflow of another 300 who heard the speech via public address system.

Dr. Johnson said he thought the President expressed great wisdom" by the invitation, despite widespread opposition by immigrant groups in this country. He said Eisenhower, while sympathetic to these groups, had acted instead for the whole of humanity.

* * *

THE VISIT of Mr. Khrushchev, he said, as a supreme fatiive of a system supporting universalism as opposed to racial nationalism, brings focus again to the original promise of the university, which was set up as a world wide institution independent of secular influence and control.

He said the university is happily returning to this conception.

Mr. K's schedule

Today, (Friday) he is in the New York area. This morning, he visited with Mrs. Franklin Roosevelt at Hyde Park; at 1:30 p.m., he will attend a private luncheon at the Waldorf-Astoria; and at 3 p.m. will be at the United Nations where he will address the General Assembly.

From 5 to 8 p.m., he will meet Governor Rockefeller, tour N.Y., and attend a dinner given by Dag Hammarskjold, Secretary General, United Nations.

The rest of his schedule follows:

On Saturday morning, Mr. Khrushchev will fly to Los Angeles.

The following day, he will go by train to San Francisco. He will fly to Des Moines Tuesday and to Pittsburgh Wednesday evening.

He will return to Washington Thursday afternoon before starting home Sept. 27.

Marion Puryear begins work as NAACP executive secretary

"I hope to be able to serve the Baltimore branch, its president, members and board to the best of my ability in the implementation of their program ..."

So spoke Cortez Marion Puryear, who begs, work on Monday as executive secretary of the Baltimore NAACP.

Dr. Lillie M. Jackson, president of the branch, announced Mr. Puryear's appointment this week to succeed her son, Bowen K. Jackson, who is now living in California.

Mr. Puryear comes to Baltimore from his native Winston Salem, N.C., where he conducted a decorating center, serving as a consultant in designing and decorating.

* * *

ACTUALLY, MR. Puryear is returning to the Monumental City. From 1947-1953, he was principal of the Maryland Vocational School here on Baltimore, When he lived here, he was a member of the NAACP board.

He is a graduate of Hampton Institute, and served on the staff of Hampton after graduation. He was a foreman in the school's paint and decorating department, and later became chief storekeeper.

He is an Army vet, who served in Germany.

The new NAACP executive secretary is 41 years old. He is the son of Royal Puryear and the late Beatrice Puryear

See NAACP HEAD, Page 2

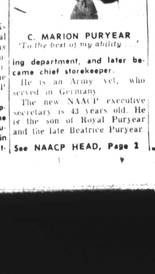

C. MARION PURYEAR
"To the best of my ability"

Gas meter readers of all races work in Winston-Salem

"Winston - Salem is farther south than Baltimore. If it works there, it certainly should work here in Baltimore."

So said, Marion Puryear, new executive secretary of the Baltimore NAACP when he was advised that Baltimore's Gas and Electric Co. hires only white gas meter readers.

Mr. Puryear said that his native Winston - Salem has three meter readers and "as far back as I can remember, one of them has been colored. He is James Banks. He has been with the Duke Power Co. for 31 years."

Baltimore's Gas and Electric Co. drawa the color line because, in the words of J. W. Carothers, personnel director, such a white - only policy is "the company's judgment of what works best for the community."

IS HE TOO LIGHT??—Handsome David Alexander Rowe, casts a skeptical eye at the AFRO photographer. David, seven months old, is unaware that he is the center of a controversy. His relatives are resisting efforts to have the baby moved from his home on 36th St., Richmond, Va., to a family of "light-skinned colored people." (Photo by Scott Henderson).

Says baby's too 'light' for home

RICHMOND

A storm of controversy raged this week around a seven month - old love baby, whose mother, a 14 - year - old girl, is being held at the Janie Porter Barrett School for Girls.

A white man of Richmond is said to be the father of the child.

The controversy arose when a social worker of the Department of Public Welfare allegedly advised Mrs Florence Foreman, who is keeping the baby

(See other photo, page 2)

at her home, 203 N. 36th St., that the infant would be moved to a home of lighter-skinned colored people.

The 14-year-old girl's relative of Mrs. Foreman.

THE CASE was made public Sunday in the weekly radio broadcast of Howard H. Carwile, a local attorney. Mr. Carwile said the welfare department was "attempting to segregate light - skinned colored people from dark-skinned colored people."

However, Herbert G. Ross, superintendent of the Social Service Bureau, Department of Public Welfare, told the AFRO Monday that "no definite decision has been made" about moving the child from the Forman home.

Mr. Ross said that Mrs. Forman is serving as a foster mother. But no receiving no pay from the city. He said the baby is "getting very fine care," and added:

"We are concerned about the child's future. The mother is so young, it is doubtful if she will be able to make a home for him."

* * *

MR. ROSS explained that if the child is placed in another home, it will have to be done by the Juvenile Court and not by the Social Service Bureau, which can only make recommendations based on its investigations.

Mrs. Forman told the AFRO that the social worker who threatened to move the child from the home said the child would be embarrassed in the future if allowed to remain in the Forman home.

He will wonder, when he gets older, why he is so light, and other members of the family are not," Mrs. Forman quoted the social worker as saying.

* * *

CARWILE'S COMMENTS on the case follow.

"My friends, I have a story for you today that will shock your souls. If I told you that the Public Welfare Department in the City of Richmond was attempting to segregate dark - skinned colored people, would you believe it? Would you believe that we have some white people in the Welfare Department here who believe that a white baby would be darker than its mother, grandparents, great - grandparents and aunts because all of these blood relatives have a darker complexion than the half-white baby, would you believe it?

"Well, I will submit my evidence and permit you to draw your own conclusions. I have here today a statement signed by Mrs. Florence Foreman, of 203 North 36th St., Richmond, Va., which reads as follows:

"My name is Mrs. Florence Foreman, of 203 North 36th Street, Richmond, Va. My 14-year-old niece is the mother of a seven months old boy baby, who has a white father.

"The police authorities caught her in an automobile with some white boys. She and the white boys were carried to the Juvenile Court. The white boys were turned loose and she was placed in a Detention Home.

"When she was released from the Detention Home a few weeks later, she went out and stayed all night. This time she

See LOVE BABY, Page 2

Two selected for grand jury duty

Among those selected to serve as grand jurors for the September term are Mrs. Veronica Carr of 2512 N. Longwood St., and John H. Henderson of 1916 W. North Ave.

Mrs. Carr is the wife of Dr. James Carr and Mr. Henderson is executive secretary of the Druid Hill Ave. YMCA.

Outgoing members of the Grand Jury are:

David Glenn, 3206 Barrington Rd., director of community relations for the Urban League.

Mrs. Dorothy J. Barnett, 2562 McCulloh St., wife of John E. Barnette, city teacher.

August J. Jennings, 2415 Woodbrook Ave., clerk for a law firm.

MRS. CARR MR. HENDERSON
Named to Grand Jury duty

TV FOOTBALL LINEUP

Saturday at Cleveland, 10 p.m.

— CHICAGO BEARS —

No.	Player	Hgt.	Wgt.	Position
24	Erich Barnes	6-3	209	Def. halfback
25	J. C. Caroline	6-2	200	Safety
28	Willie Galimore	6-0	192	Off. halfback
70	Herman Lee	6-3	265	Utl. tackle
	— CLEVELAND BROWNS —			
32	Jim Brown	6-2	228	Fullback
45	Leroy Bolden	5-8	170	Off. halfback
80	Bob Mitchel	6-0	180	Off halfback
69	John Wooten	6-3	235	Off. guard
77	Willie Davis	6-3	225	Tackle-end
78	Willie McClung	6-3	260	Def. tackle
82	Frank Clarke	6-0	207	Off. end

Sunday at Louisville, 3 p.m.

— BALTIMORE COLTS —

No.	Player	Hgt.	Wgt.	Position
20	Milt Davis	6-1	200	Def. halfback
24	Lenny Moore	6-1	190	Off. halfback
47	John Sample	6-1	203	Def. halfback
76	Gene Lipscomb	6-6	288	Def. tackle
77	Jim Parker	6-3	270	Off. tackle
79	Sherman Plunkett	6-4	265	Utl. tackle
	— CHICAGO CARDINALS —			
20	Woodley Lewis	6-0	195	Off. end
41	Jimmy Hill	6-2	190	Def. halfback
51	Ted Bates	6-3	215	(Linebacker
78	Luke Owens	6-2	265	Utl. tackle
81	Dick Lane	6-2	190	Def. halfback

$50 For News Tips

$50 is total given each week for News Tips and News Photos. For News Tips, call MU. 5-6015, ext. 1813 and ask for Jim Jenkins; call LA. 3-3024 or WI. 5-2522. Bring your News and Photos to the City Desk.

WEATHER

Baby, it's cool outside

Don't let the bright blue skies and sunshine fool you. It's chilly outside.

Friday (today) can expect a temperature cascading down to high 60 cool degrees and a low 48 degrees.

Saturday may witness considerable cloudiness, with a high of 60 degrees and a low in the 40's.

Sunday and Monday will continue cool.