CAROLINA CAROLINA

MOTEL SIMBETH

SUNSET 7-9156

Rest for the Weary on THIS SIDE of the Jordan" on U.S. No. 1, 8 miles North of COLUMBIA, S.C. Exclusive Accommodations for Discriminating Tourists. Also Kitenenettes at Daily, Weekly or Monthly Rates. Mailing Address: Route No. 3, Box 988, Columbia, S.C. SAM WILSON, Mgr.

ROOSEVELT
AIR-CONDITIONED
512 W. BIDDLE ST. SA. 7-9315
OPEN DAILY 10:30 A.M.
SUN.-MON.-TUES.-WED. SEPT. 13-16

NOW THE UNCHAINED AVENGER EMERGES FROM THE RAGING RIOTS AND REVELS OF 10,000 YEARS AGO!
Cast of THOUSANDS! Cost in MILLIONS!

JOSEPH E. LEVINE PRESENTS
HERCULES
2nd BIG HIT ★ The Sad Horse DAVID LADD · CHILL WILLS CINEMASCOPE COLOR by DE LUXE ★ 2nd BIG HIT
STARTS THURSDAY
SOUND THE BUGLES! Soon They Ride To Glory
THE HORSE SOLDIERS
UNITED ARTISTS

They demanded that we bring him back again
SONNY TIL
and his
SWINGING ORIOLES
Playing A Limited Engagement
● NO ADMISSION
● NO COVER
● NO MINIMUM
Club ASTORIA
1309 EDMONDSON AVE.

MEMORIAL STADIUM-FRI., SEPT. 18-8 P.M.
The DICK CLARK
Caravan of STARS
STARRING.... ALL IN PERSON!
Paul ANKA "LONELY BOY"
Lloyd PRICE "PERSONALITY"
ANNETTE "LONELY GUITAR"
Duane EDDY "40 MILES OF BAD ROAD"
Jimmy CLANTON "MY OWN TRUE LOVE"
LaVern BAKER "SO HIGH SO LOW"
The COASTERS "ALONG CAME JONES"
The DRIFTERS "THERE GOES MY BABY"
The SKYLINERS "SINCE I DIDN'T HAVE YOU"
Bobby RYDELL "KISSIN' TIME"
The JORDAN Bros "BE MINE"
Phil PHILLIPS "SEA OF LOVE"
with ARNOLD DOVER MASTER OF CEREMONIES Plus
LLOYD PRICE and his Caravan of Stars ORCHESTRA
Gen. Adm. $1.75 — Res. Seats $2.50 & $3.00 (tax incl.) — Res. Seats on Sale at
ORIOLE TICKET OFFICE, STADIUM
CENTRAL TICKET AGENCY
206 N. Liberty St. (in Hamman's)
FRED WALKER'S, 327 N. Howard St.
PENN-DOL PHARMACY
Pennsylvania Avenue & Dolphin St.
All Price Tickets Will Be Sold at Memorial Stadium, Friday, Sept. 18th

AT THE MET — A jolly good time is being had by everyone it seems in the motion picture version of George Bernard Shaw's comedy, "The Devil's Disciple," now playing at the Met Theatre through United Artists release. Both Kirk Douglas and Burt Lancaster are amorously inclined toward Janette Scott, while Laurence Olivier enjoys the attention of Sheree Winton.

'Caravan of Stars' scheduled at Stadium

The same magic formula that Dick Clark uses to make his Saturday Beech - Nut Show one of the top rated TV Shows has now been applied to a live tour... "The Dick Clark Caravan of Stars" which premiere's here in Baltimore at Memorial Stadium, Friday, Sept. 18.

In an effort to bring to his millions of fans in person the same caliber of talent they view on his show, Dick Clark has put together this first tour show together with Irvin Feld.

To headline the show, Dick has selected America's foremost popular recording artists, starting with Paul Anka, who first reached fame with his recording of Diana two years ago.

Since then Paul Anka has made many big hit records, toured Europe and the Far East and Australia, and will soon be seen in movie houses throughout the country as the star of "Girls' Town."

This motion picture will be followed later in the year with "The Private Lives of Adam and Eve" in which Paul will co - star with Mickey Rooney and Mamie Van Doren.

IN ADDITION to Paul Anka, the Dick Clark Caravan of Stars will bring to the lovers of the beat Lloyd Price... Annette... Duane Eddy... Jimmy Clanton... LaVern Baker ... The Coasters... The Drifters... The Skyliners... Bobby Rydell... Phil Phillips.. and the youthful emcee, Arnold Dover.

Mr. Clark has programmed the evening as a concert in popular music, presenting today's most popular songs by the artist he considers the most outstanding performers in the field.

The Dick Clark Caravan of Stars begins its coast to coast tour here in Baltimore on Friday, September 18th at the Memorial Stadium at 8 p.m.

Ex-Trotter signs

ST. LOUIS — Tom (Tarzan) Spencer, 6-foot-8 veteran of college and professional basketball, has been signed to a contract with the St. Louis Hawks of the National Basketball Association.

Spencer, a product of Maryland State College and the Harlem Globetrotters, was a standout on the Baltimore Bullets quint of the Eastern League last year. He had been recommended to the Hawks by Baltimore coach Buddy Jeannette and impressed the St. Louis brass with his efforts at their rookie camp here.

LA. 3-7614 AIR CONDITIONED
The Rice Inn
CHINESE-AMERICAN RESTAURANT
1306-08 PENNA. AVE.
Open Daily & Sun. 3 P.M. - 3 A.M.
Fri. - Sat. 4 P.M. - 3 A.M.
Carry-out Service at all Times
THIS WEEK'S SPECIAL
BEEF with GREEN PEPPERS and TOMATOES
$1.55
WONTON or EGG DROP SOUP DESSERT and HOT TEA
Served from 4 to 9 P.M.
Reservations taken for Clubs, Organizations and Groups
2 Hours Free Parking Adjacent to Playdium Bowling Alley

AIR-CONDITIONED
Deluxe LINCOLN
936 PENNA. AVENUE
ON OUR GIANT SCREEN
OPEN DAILY 10 A.M. MU. 5-5948
SUNDAY-MONDAY-TUESDAY SEPTEMBER 13-14-15
THE GUNFIGHT AT DODGE CITY
JOEL McCREA
CINEMASCOPE COLOR by DE LUXE
★ 2 BIG HITS ★
"THE LONE RANGER And The Lost City Of Gold"
COLOR BY EASTMAN COLOR
CLAYTON MOORE as THE LONE RANGER
JAY SILVERHEELS as TONTO

WEDNESDAY —ONE DAY ONLY— SEPTEMBER 16
ROBERT TAYLOR in "PARTY GIRL" PLUS ALL STAR CAST in "WILD DAKOTOS"
THURSDAY —ONE DAY ONLY— SEPTEMBER 17
"BORDER OUTLAWS" PLUS "SOMEBODY UP THERE LIKES ME"
FRIDAY —ONE DAY ONLY— SEPTEMBER 18
JAMES MASON in "DECKS RAN RED" PLUS "COWBOY AND THE PRIZE FIGHTER"
SATURDAY —ONE DAY ONLY— SEPTEMBER 19
"GIGANTIS MONSTER" PLUS "THE FIGHTING REDHEAD"

LUCKY NUMBER CLUB
711 POPLAR GROVE STREET
MUSIC 7 NIGHTS A WEEK
BIM BAM BOO TRIO
Jam Session Sunday 4 p.m. to 7 p.m.
Rock and Roll Monday 9 p.m. to 2 a.m.
Clothes Line Night Tuesday 9 p.m. to 2 a.m.
Bacardi Bu Bu Night WED. 9 P.M. to 2 A.M. WIN A CALYPSO HAT
LADIES NIGHT THURS. 9 P.M. to 2 A.M.
WHERE CELEBRITIES MEET EVERY NIGHT
FULLY AIR-CONDITIONED
The ROSE ROOM Upstairs Now Available for Cabaret Affairs, Cocktail Parties, and Any Other Affairs Preferred.
WATTY — Floor Manager
WI. 7-1039

CHICK'S SHOW BAR
BALTO & GREENE STS
3 SHOWS NITELY
9:30 & 11 & 12:30
GALA ALL STAR MUSICAL REVUE
FEATURING
LOVELY HELENA
EXOTIC
★ JESSIE RICKS
"Artistry in Taps"
★ TINA PRATT
"The Gal With That"
★ SHIRLEY FIELDS
Glamour in Songs
PLUS
10 SEPIA BEAUTIES
AND FLINK JOHNSON'S ORCH.
"BABY" SEALS FUNNY FUNNYMAN

-Mrs. Ashton

(Continued from page 17)

her life was a testimonial in June, 1958, given by her former students and friends.

Acting on a suggestion by AFRO Columnist B. M. Phillips, a committee headed by Miss Charlotte Williams, assistant librarian at Morgan, a former student, sponsored the affair.

At that banquet, Raynor Parker, principal of Booker T. Washington, spoke thusly of her:

"It is hard to think of any program in the past 30 years which was held without the help of Mattie Ashton.

"She has served under five principals and is one of the remaining persons who helped staff the school."

Of the banquet Mrs. Ashton said: "It was an affair I'll never forget. I'm grateful to all those who thought of me."

WHAT PLANS has Mrs. Ashton for the future?

"I only want to take care of my health and try to do what I can to help others, try to be an asset to the community rather than a liability."

• • •

WOULD MRS. ASHTON advise any young person to become a teacher?

"I'd advise it only if they have a real love for children.

"You have to understand the children and their problems, and try to help them as best you can," she replied.

Having taught for 47 years, helping and advising children and their parents, Mrs. Ashton believes the following is necessary for success:

"Be honest with yourself and others, and do what you want to do for the love of doing it, and for the results you hope to attain."

Incidentally, if anyone sees any stray elephants walking around, Mrs. Ashton would be interested.

AT REGENT — Carol Lynley tells Brandon De Wilde of their terrible mistake, that of their love, comes great tragedy in the form of pregnancy while they are yet unmarried. This tale of poignant teenage problems is now at the Regent Theatre.

NOW APPEARING NIGHTLY
LOU BENNETT
(Mr. Hammond Organ)
TRIO
CARNIVAL Lounge
1345-47 POPLAR GROVE ST., COR. BELMONT

SPARROW'S BEACH
ANNAPOLIS, MARYLAND
SUNDAY, SEPTEMBER 13th
BIG ALL-STAR SHOW
CHUCK BERRY
PLUS
CLARENCE 'Frog Man' HENRY
and HIS ORCHESTRA
ALSO
THE STARFIERS
JOHNNY & JOE
MARIE ALLEN
Admission $1.00 Tax Incl.
Cottages, Motels, Cabins, Concession of All Kinds
For Information Call Mrs. Florence Sparrow — CO. 3-5088

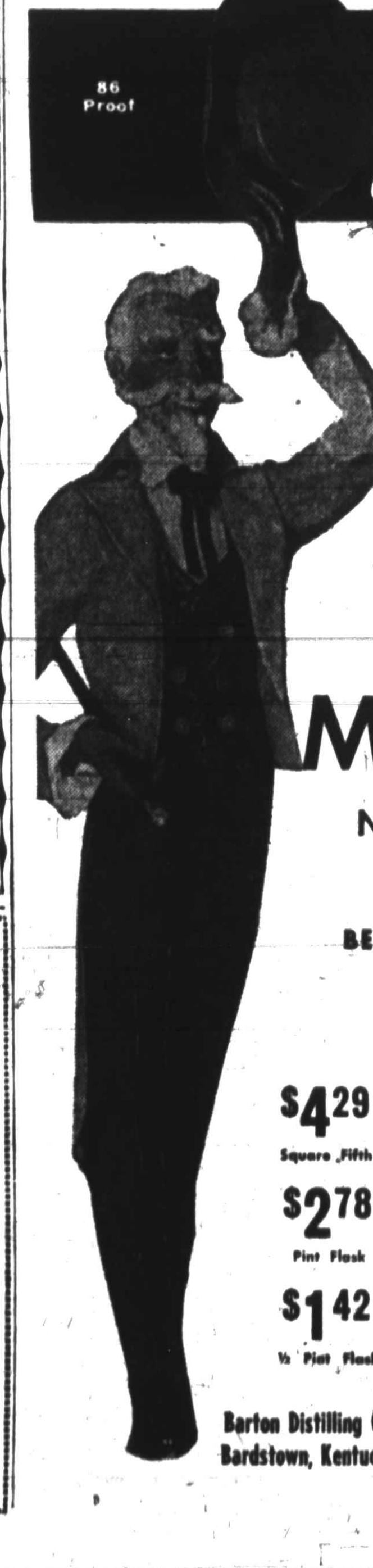

"ONLY
86 Proof
KENTUCKY GENTLEMAN
BOURBON
IS MOST
WANTED
IN
MARYLAND"
NO OTHER BOURBON CAN MAKE THIS STATEMENT!
BEWARE OF SOUND-ALIKE BRANDS
$4.29 Square Fifth
$2.78 Pint Flask
$1.42 ½ Pint Flask
AMERICA'S MOST WANTED! KENTUCKY STRAIGHT BOURBON WHISKEY
KENTUCKY GENTLEMAN
86 Proof
Barton Distilling Co.
Bardstown, Kentucky

Schoendienst part of drive

H. Riall Jackson, chairman of the Baltimore City Christmas Seal Committee of the Maryland Tuberculosis Association has been notified by Dr. H. McLeod Riggins, president of the National Tuberculosis Association, that Milwaukee Braves star Red Schoendienst has been named National Honorary Chairman of this year's Christmas Seal Campaign.

Schoendienst thus becomes the first person to hold such a post in the 53-year history of the campaign.

Dr. Riggins reminded Mr. Jackson that the famous ball player was stricken with tuberculosis just about a year ago. He is completing his recovery and is travelling with the Braves.

"The case of Red Schoendienst is a dramatic illustration of the progress this country has made in the fight against TB," Dr. Riggins said. "Not too many years ago there was little or no hope for a victim of tuberculosis. But today, if the disease is detected early, a person with TB can look forward to rejoining his community after a relatively short period of treatment and recuperation.

The tuberculosis associations and Christmas Seals have been closely identified with this progress."

Sugar Ray's medic high on Anthony

Tony Anthony, the 24 - year-old picture puncher who has been knocking at title doors for several years, is ready for what he calls his "All or nothing at all" effort against Willie Pastrano, the 23-year-old New Orleans heavyweight contender, at the Coliseum here next Friday night.

In accordance with his current determination, Anthony has prevailed upon Dr. Vincent Nardiello, the famous New York "Fighting Doctor" to be with him through his final training and to sit in his corner the night of the important heavyweight fight.

It is a known fact that Sugar Ray Robinson would not take a major fight unless Dr. Nardiello was with him at all times.

The good doctor had never done this for any other fighter. Now, Anthony. Why?

* * *

"I HAVE always thought," said Dr. Nardiello, "that Anthony had the God - given physical assets and the ability to go all the way in either the light - heavyweight or heavyweight division.

"He has been an unlucky fighter. He's too good a fighter to sell short.

"I like the boy. I know his problems. He was perhaps a better prospect than Robinson when he began.

"I feel he can still be heavyweight champion of the world."

* * *

ANTHONY HAS moved back to the Eighth Avenue Gym in New York for his preliminary training to be with Dr. Nardiello.

"I don't kid myself," he said. "This is the most important fight of my career. I'm fighting a top heavyweight contender.

"I have solved my problems. I know what I am doing and where I am going. I've got to win. With Dr. Nardiello beside me, I can't lose."

FREE DANCING CLASSES!
for persons 21 and over
Learn to CHA CHA-MAMBO
Every Monday and Thursday Nites
With
RAGGS RICARDO
and his
LATIN COMBO

FRI.-SAT.-SUN.
CONTINUOUS DANCING
Music by ESQUIRES
FEATURING TENOR SAXIST
ANDY ENNIS
LOWEST NITE CLUB PRICES IN TOWN
We feature
Imported Beer
from all over the world
13-TON AIR CONDITIONER FOR YOUR COMFORT
KNOTTY PINE CLUB
LINDEN AVE. & ROBERT ST.

CARR'S BEACH
ANNAPOLIS
Every Wed. Nite — "YOUR PARTY NITE"
—IN THE SECLUDED—
CHARCOAL BROILED STEAK
TALL, COOL BEVERAGES
PAT WYNN & the TUNEMAKERS
BENGAZI ROOM
SUN., SEPT. 13
TOP RECORD STARS of '59 + SHOW and DANCE
Brook BENTON

Dee CLARK "JUST KEEP IT UP" "NOBODY BUT YOU"
Ruth BROWN "JACK O'DIAMONDS" "MAMA"
The DRIFTERS "THERE GOES MY BABY"
Wilbert HARRISON "KANSAS CITY" "BABY DON'T YOU KNOW"
Jerry BUTLER "RAINBOW VALLEY" "FOR YOUR PRECIOUS LOVE"
Preston EPPS "BONGO ROCK"
Sam HAWKINS "KING OF FOOLS" "I AM JUST WASTING MY TIME"
The SHIRELLES "DEDICATED TO THE ONE I LOVE"
Rosco GORDON "NO MORE DOGGIN'" "THE CHICKEN"
Johnny 'Guitar' WATSON "THE BEAR" "MASTER OF CEREMONIES"
Doc BAGBY & HIS ORCH COLUMBIA RECORDS
Jimmy McCRACKLIN & HIS ORCH "THE WALK" "THE WOBBLE"

Little League dance benefit

WASHINGTON

Cleo A. Michael, coordinator of the Jackie Robinson Athletic Association, a Little League project, announced Thursday that plans have been completed for a benefit dance, to be held at Hyattsville (Md.) Armory next Friday night (Sept. 18).

The first of what officials hope will become an annual affair, will turn over all proceeds to the athletic program. Following a baseball banquet, to be held later, steps will be taken to get the football program under way.

• •

MRS. CATHERINE TYLER, business manager of the Jills Social Club, has indicated that members of her organization will serve as canteen hostesses at the Friday dance. Officers of the club are Mrs. Earline Houston, president; Mrs. Rosie Smith, secretary; Miss Elsie Scott, treasurer, and Miss Charlotta Waddy, sergeant-at-arms.

The music will be furnished by Bobby Ellis and his Thunderbird orchestra, and hours of the dance are 8:30 to 1:30 a.m.

Garden official says Patterson 'washed up'

NORFOLK, Va. (ANP) — The big boys can't get together on any future for Floyd Patterson.

Some think he will make a comeback, others say he is just about finished. Some crystal ball gazers who predicted that Patterson would take the fight against Sweden's Ingemar Johannson and missed their bet, still feel their man has a chance to stage a comeback.

• • •

HOWEVER, JOHN REED KILPATRICK, chairman of the board, Madison Square Garden, insists that Patterson is "all washed up." In a speech last week, Kilpatrick said the punch that licked Patterson "did something to him."

"Patterson will never recover from that right hand in the mouth," Kilpatrick said. "He'll never be the same again."

• • •

DESPITE THIS pessimistic statement, some sports aces feel Patterson will take care of his interests the next time he meets the champ.

They evidently think it will be a comeback similar to that Joe Louis pulled in his celebrated second match with Max Schmeling on June 22, 1938.

The AVENUE MUSICAL BAR
Proudly Presents
The CLAUDE GRANT TRIO

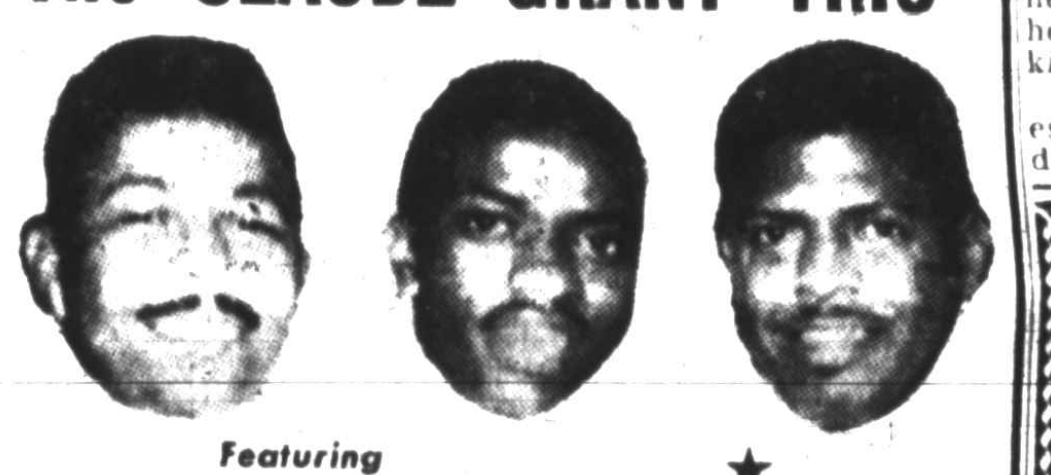

Featuring
MICKEY FIELDS & HAROLD WHITE
★ MATINEE SUNDAY Starting 5 P.M.
JAM SESSION - MONDAY NITES
AVENUE MUSICAL BAR
1550 PENNA. AVE.

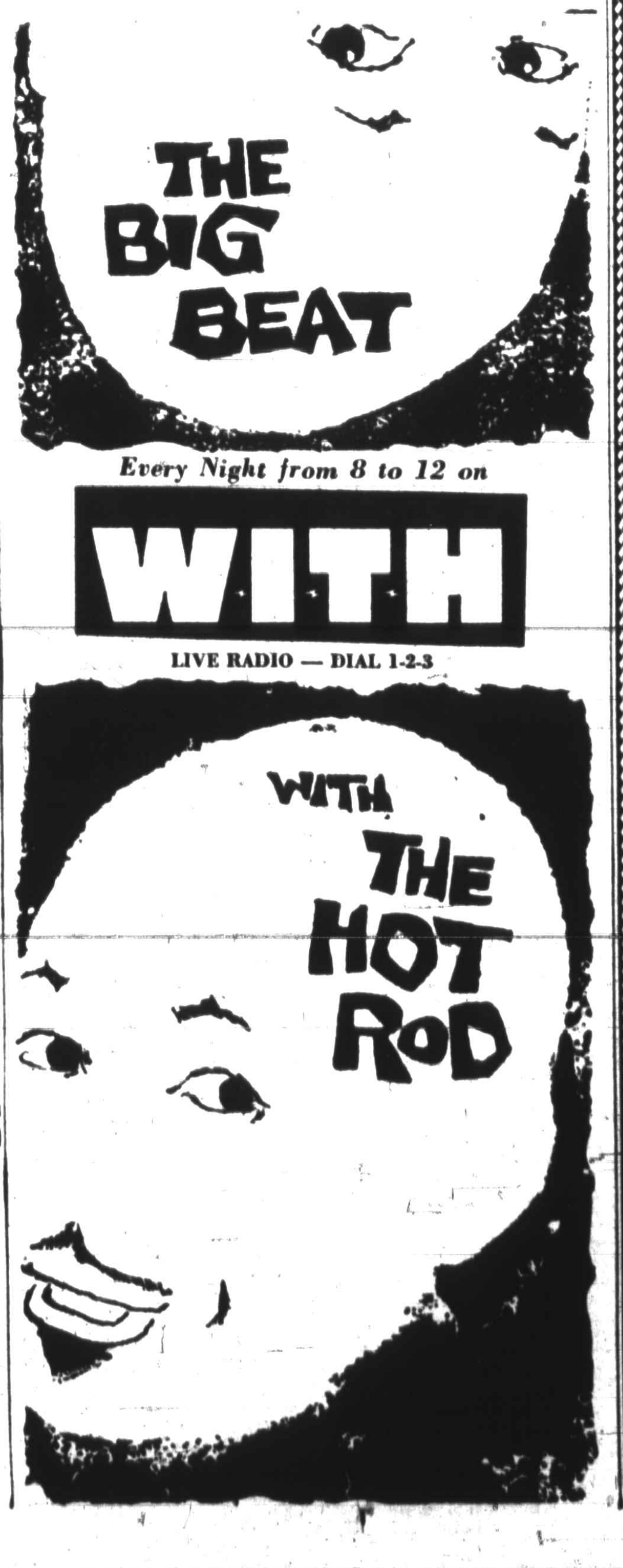

Colts' Lenny Moore to miss game with Eagles

PHILADELPHIA — Coach Weeb Ewbank announced late Thursday that his star halfback, Lenny Moore, will remain on the sidelines when he sends the world champions against the Philadelphia Eagels in a pre-season contest here Sunday afternoon.

Moore suffered cuts of three fingers in an accident at his home in Baltimore last Sunday, but the wound was not considered sufficiently serious to keep him out of action here this weekend.

After a conference with the team doctor and trainer Ed Block, however, Ewbank decided it might be better to leave the stitches in over the weekend. The cuts resulted when Lenny grabbed a kitchen knife from the grasp of his two-year-old son, Leslie.

OPPOSING THE Steeds will be an Eagles team bolstered by eight colored players.

Aside from Clarence Peaks, the ex-Michigan State luminary who will start at halfback, the locals will call on Willmer Fowler, a fleet freshman from Northwestern University, and six linemen as follow:

Harold Bradley, former Cleveland Browns guard; Proverb Jacobs, holdover tackle from last year; John Burroughs tackle from Iowa's 1959 Rose Bowl champions;

Hal Dukes, Michigan State; Art Powell, San Jose State College, and Dick Williams, Southern University, all freshman ends.

State Fair moves into last 2 days

That State Fair at Timonium is one of those things where you get back what you put in— if you're lucky and don't put in too much.

If you're going to make it today (Friday) or Saturday, the last two days, here are a few tips.

Take off, as early as possible out Greenmount Ave. and Towson into Timonium.

If you're taking as many as three children, be sure to bring the wife — with her big pocketbook.

One other thing, get it settled in front — before you burn a penny's worth of gas—whether you're going to the races or not. Later is too late.

* * *

FIRST MONEY you'll have the pleasure of spending will be for a parking place. It may be in somebody's driveway. But don't pull into anybody's driveway until they say it's okay. Some don't approve — definitely.

Now, no matter how gay you feel with the music playing and the kids acting happy and all, keep off that ride they call the Umbrella, unless of course your ticker is in blue - chip shape.

Things like the exhibits, except for the live things, are pretty much under one shelter.

Then if you're lazy, board one of those tour trucks or trains and they'll haul you over the fair.

That's when you make a discovery. If this thing really covers 143 acres the parking space and the race tracks must take up an awful lot of it.

It's a lot smaller than other state fairs you may have seen.

* * *

DON'T GO looking for shooting galleries and such things. It's geared more to children and women. The big chance game is bingo. Unless you get to the race track.

When you buy an ice cream cone and the man puts a little chocolate on it, don't stand around waiting for change from a quarter. The man's waiting for another nickel.

There is one place where one man claims to give you something. He takes up one-dollar bills which he says are 10-dollar bills when he gets through with them. Oh well.

There are a lot of big snakes, a man who makes you think he can cut off another man's head, and some freaks — all kinds — from everywhere.

For variety, if you're interested, there are possibly more different kinds of cows and tractors than you'll ever see.

All the food — but some of the stuff is not food, was not meant to be — is good. Has that fair taste to it.

* * *

THERE MAP be some argument but the best ride on the fairgrounds is the car that is electrically propelled and bumps into everybody else's car. Whee.

By now, it's time to start heading for home. Start trying to leave an hour ahead of the time you actually want to leave.

That way you can tell the children you're staying the extra time to let them have one last crack at this or that and everybody leaves happy.

All in all, the fair is still the fair, a lot of fun.

And you don't have to leave broke. The secret to that is to take more money than you will spend.

3rd quarter taxes

Third quarter installment notices for Federal estimated income taxes have been mailed to taxpayers who are due to make payment on or before Sept. 15, 1959, Irving Machiz, district director of internal revenue for the Baltimore district, said today.

LUNCH
IS NOW BEING SERVED
DAILY
85c
including a meat
2 vegatables
and a beverage
STUFFED SHRIMPS
DAILY — 69c
KLEECO
CLUB
1323 PRESSTMAN ST.

THE RED FOX
FULTON at PENNA.
PRESENTS
MODERN JAZZ
AT ITS BEST — THE
COUNT LANTZ QUARTET
— FEATURING —
IRMA CURRY

ALSO
EVERY SUNDAY
MATINEE 4 - 7 P.M.
JAM SESSION WITH OUTSTANDING ARTISTS FROM JAZZ UNLIMITED
All Straight Drinks and Beer 50c at Matinee

THE PACESETTERS
ARE BACK
at the
LAS VEGAS CLUB
Lexington and Warwick
NIGHTLY
Wed. Nights—Cha Cha Night
Thurs. Nights—Ladies' Night
FAVORS

ROSE ROOM
LUCKY NUMBER CLUB
711 POPLAR GROVE ST.
9 BIG DAYS STARTS FRI., SEPT. 11th
THRU FRI. SEPT. 18th
SPECIAL SHOW SUN., SEPT. 20th Matinee & Evening
HOT ROD HULBERT of W-I-T-H PRESENTS
SPECIAL SHOW SUN., SEPT. 20th Matinee & Evening
FOR THE FIRST TIME IN BALTIMORE
BABS GONZALES'
Musical Insane Asylum
CABARET STYLE [Bring Your Own] ADMISSION $1.00

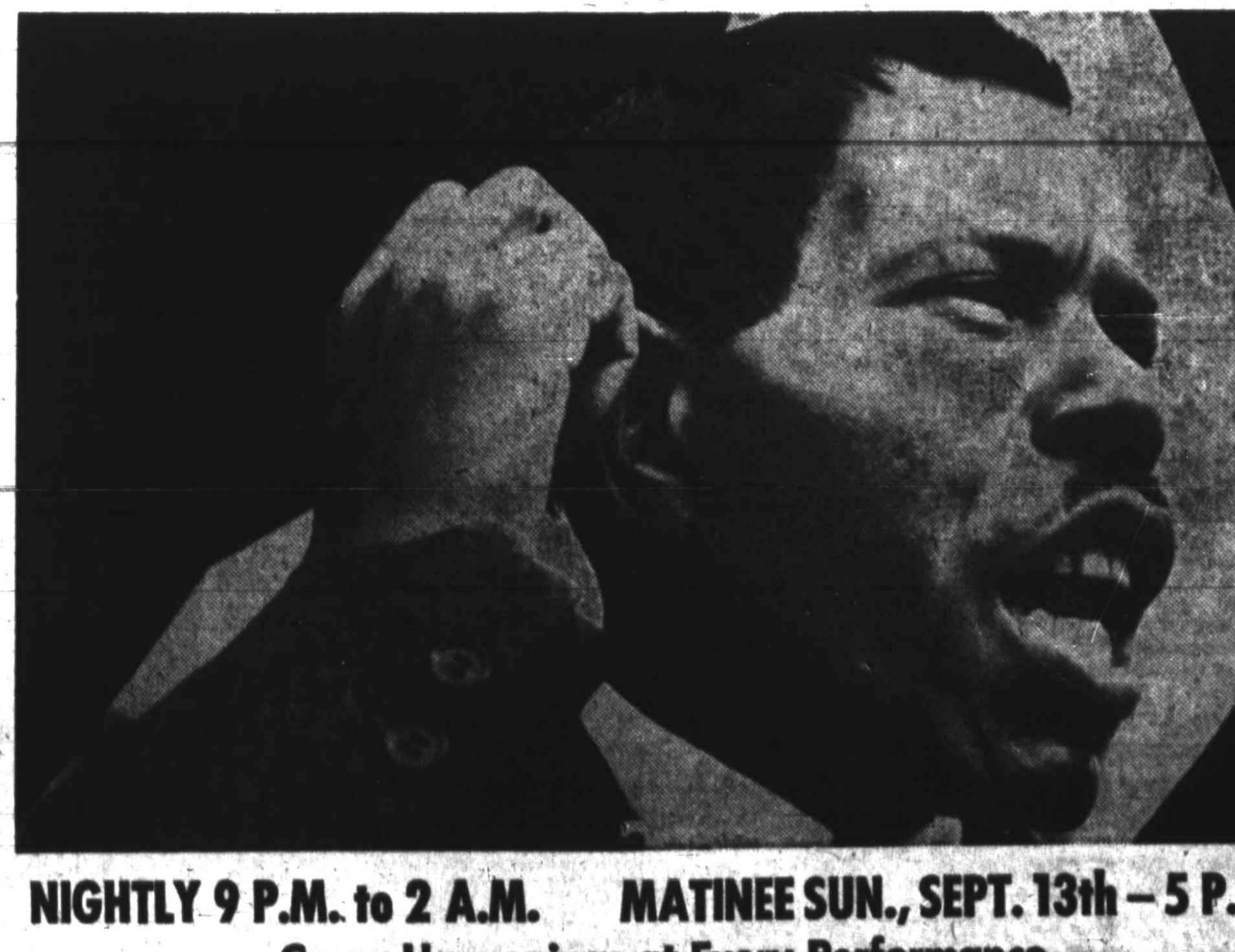

NIGHTLY 9 P.M. to 2 A.M. MATINEE SUN., SEPT. 13th – 5 P.M.
Crazy Happenings at Every Performance
FRIDAY NIGHT SPECIAL – SEPT. 18 – BEATNICK NIGHT