James Mitchell, Elk ruler, dies suddenly

Funeral services for James Mitchell, 54, 622 Dolphin St., were held Thursday 1 p.m. at Gillis Memorial Community Church, with the Rev. T. C. Jackson, pastor, officiating.

Mr. Mitchell died suddenly in his home Sunday.

A native Baltimoran, he attended public school here.

Mr. Mitchell was a member of Gillis Memorial most of his life, and exalted ruler of Pride of Baltimore Elks Lodge No. 713 for five years.

He was also a Mason.

* * *

In his eulogy, the Rev. Mr. Jackson told the over 200 relatives and friends: "Brother Mitchell's life must have been rich. We know that when we see these two noble orders here these floral designs and these friends come to pay their last respects

"I know that death didn't bring all these people here. No, it wasn't death, but life, the way Jimmy Mitchell lived."

Other persons who paid tribute were George L. Russel Jr., attorney; who said Mr. Mitchell 'was a kindly man whom we shall miss in fellowship."

"Also the Rev Joseph Thompson, assistant pastor of Gillis; the Rev. W. N. Edwards, pastor Randallstown AME Church and the Rev. C. C. Brown, pastor of Catonsville AME Church. Masonic rites were conducted at the church.

* * *

An avid sports fan, Mr. Mitchell was employed with Holland Cleaners for 10 years.

Son of the late Mr. and Mrs. John Mitchell of Baltimore, he is survived by his wife, Mrs. Rosalie Mitchell, four brothers, John, Paul, Samuel and Preston, all of Baltimore;

Also, a daughter, Mrs. Gladys Stergion, Washington; two sisters, Miss Louise Mitchell and Mrs. Beatrice Drummond, and a grandson, Leon Brown, all residents of Baltimore.

JAMES MITCHELL

Exalted Ruler of Pride of Baltimore Elks buried

ON SINGING TRIP—Members of the Simon Williamson Memorial choir of Faith Baptist Church, Bond St. and Ashland Ave., made ready to leave by bus for Charlotte, N.C., where they appeared as day-long guest choir for the Lott Carey Foreign Mission Convention. In all, 45 choir members and the directress, Mrs. Cecelia McLeod, along with 44 other church members and an interested church woman, Mrs. Clara Adams of the Christ Methodist Church, made the trip.

Eva Harges, 14, buried Wed.

Funeral services were held Wednesday at the Morton and Dyett Funeral Home, Fremont Ave. and Lanvale St. for Eva Harges, 14-year-old pupil of 50 Gorman Ave.

The Rev. Montague Brackett, pastor of Central Baptist Church, where she attended, officiated.

Eva, a 6th grade pupil at William S. Baer School died Saturday at Johns Hopkins Hospital after a prolonged illness.

She was the daughter of James and Hannah Harges. Mr. Harges is employed at Maryland Drydock.

Other survivors include a sister, Miss Lillie Harges; and three brothers, Troy, James Jr., and Graham Lee Harges.

Mrs. Ora Morris

Funeral services for Mrs. Ora Morris, 40, 404 Worsley St., were held Wednesday at Ebenezer Baptist Church where she was an usher.

The Rev. Maxwell Johnson, pastor, officiated. Burial was in Mt. Calvary Cemetery.

A native of Gross Co. Va., Mrs. Morris came to Baltimore at an early age, and attended the public schools.

Mrs. Morris was married to and divorced from John Morris. They had three daughters, Mrs. Vernon Waters, Mrs. Arthur Griffin, and Miss Millicent Morris.

Other survivors include two sisters, Mrs. Octavia Kinny, and Miss Edith Garland; two brothers, Roger and Roy Garland and seven grandchildren.

Sidney Estep

Funeral services were held Tuesday for Sidney Estep, 72, 850 Vine St., at a funeral home in the 500 block of Carrollton Ave., with the Rev. Edward Baynard, pastor of Shiloh Christian Community Church, officiating.

Mr. Estep died Thursday in his home after an illness of five years.

Born in St. Marys County, Md., Mr. Estep came to Baltimore some 50 years ago.

He was employed as a guard in Fleetwood, Pa. 20 years before his retirement seven years ago.

Mr. Estep was very fond of sports.

He is survived by his wife, Mrs. Elizabeth Estep two sons, Harry and Vernon; a brother, George of Washington, and a sister, Mrs. Helen Wade, New York.

Mrs. Mamie Cupies

Mrs. Mamie Cupies, 70, 1109 N. Broadway, was buried Tuesday after funeral services at a Madison Ave. funeral home. She died Saturday after a long illness.

Mrs. Cupies was a native of Forston, La., daughter of the late Richard and Charlotte Brown. She came to Baltimore 17 years ago.

Active in the Church of God and Christ, she enjoyed working with children.

Mrs. Cupies was married twice. Her first husband was the late William Macon. Her second husband was the late Arthur Macon, Baltimore; John and Lester Macon, of New York; and Mesdames Ruth Anderson, Lillie Blackburn and Alice Forbes, all of New York.

Two brothers, Amos and Doctor Brown, and a sister, Mrs. Bert Smith, all of Louisiana, also survive.

Widow seeks husband's body from cemetery

In a petition filed in Superior Court Thursday, a widow asks that a cemetery be ordered to turn her husband's body over to the medical examiner for autopsy.

Mrs. Carlean N. Wilson, 3200 block Pressman St., widow of Willie Kendrick Wilson, who died August 10, said in the petition that the cemetery refused to give up the body of her husband.

The widow also named her husband's mother, Mrs. Ella Berry, 1500 block Emondson Ave. In the suit, saying that she is also opposed to the body's removal.

* * *

THE PETITION, filed by Nicholas Gosrell, and Mrs. Lena K. Lee, did not reveal the reason why the widow requested the autopsy.

It did say, however, that Mr. Wilson died at Providence Hospital from a "pulmonary embolism (blood clot)" with "Ligitation and stripping of varicose veins" as a contributing cause of death.

Annual retreats slated for 7,000 Catholic students

The fourteenth annual religious retreats for Catholic students attending non - sectarian secondary schools will be held this year on Wednesday, Thursday, and Friday, Sept. 23, 24, and 25, under the auspices of the Catholic Youth Organization of Baltimore.

The retreats will open at 9:30 a.m. daily.

TOURIN' TURNER STATION

Twin popularity contest set at New Shiloh Church

By E. S. McDANIEL

District Five of the New Shiloh Baptist Church presents the contestants of the Twin Popularity Contest which will be held at the church on Sunday, Sept. 27, at 8 p.m. Have you picked the set of twins that you will vote for? Following is the first published list of the twins.

Are there other sets of twins that have not registered? If so contact Mrs. Anna Jackson, 130 Sellers Point High School. If you are not able to get in touch with Mrs. Jackson, you may contact the writer and get your children or adults who are twins registered before it is too late.

Twinsty and Beatrice Ferguson, Marshall and Marvin Bush, Marshall Meggison and Mrs. Roberta Meggison.

Wilson Blake and Mrs. Mildred Speed, Dorretha and Arietha Robinson, Sidney and Sherby Jones, Cordery and Harry Riddick, Jayne and Jeanette Harris, Leon and Levon Flournoy, Letitia and Patricia Reynolds, Donald and Ronald Turner, Carroll and Carolyn Lewis, Ronald and Donald Young, Toney and Terry Goode, Audrey Ross and Mrs. Marjorie Lewis, Robin and Robert Lewis, Elsie and Elizabeth Thompson, Cynthia and Sherl Smith, Charlotte and Constance Calloway, Joseph and Joyce Cornish, Philip and Phillis Thomas, Rosalind and Rosamond Evans, Andy and Andrea Miller, Carolyn and Connie McArthur, Andra and Adrian Sedgwick, Evelyn and Patricia Young, Philip and Hugh Brown.

PVT. Wilbert C. Thomas, son of Mr. and Mrs. Wilbert Thomas Sr., of 109 Walnut Avenue, has completed his basic training at Fort Hood, Texas and is at home on furlough, after which he will report to Aberdeen for further training.

Wilbert is a 1959 graduate of the Sollers Point High School.

The condition of Lloyd Robinson remains unchanged.

Dr. and Mrs. Cornelius Lewis were visitors in the community during the week. Dr. Lewis is a brother of the Lewis boys: Robert, William, Ernest, Manuel, Howard, Foster, Ellis and Roosevelt.

His sisters are Mrs. Lucy Robertson, Mrs. Virginia Poole of Philadelphia, and Mrs. Lillie Mae Adams of New York City. Dr. Lewis is the son of Mr. and Mrs. Mace Lewis of Appomattox County, Virginia.

Dr. Lewis is head of the Department of Agriculture at Grambling College, Grambling, La. He earned the BS degree at Virginia State College, the M.S. degree at Michigan State University, and the PhD. in agronomy at the University of Massachusetts.

* * *

HIS TEACHING experiences have been at A. and T. College, Maryland State College, and Fort Valley State College. He has had experience with the United States Department of Agriculture with the Point Four Program in Liberia from 1951 through 1953 as soil specialist, assigned to the Agricultural Research Station at Suakoko in Liberia.

Dr. Lewis is a member of Phi Beta Sigma, Sigma Xi, American Society of Agronomy, American Society of Soil Science, American Society of Plant Physiology, American Association for the Advancement of Science, and American Vocational Association.

Mrs. Lewis is the former Martina Hall of Augusta, Ga. She earned the B.S. degree at Savannah College and the M.A. degree from Teachers College, Columbia University.

Dr. Lewis's mother is one of the long line of Pattersons of Appomattox, Virginia who have migrated to this area.

The Gas and Electric Company has begun the installation of a natural gas line for the Chestnut Street homes. These homes presently used bottled gas or electricity for cooking purposes and the homes are generally heated by coal. This is a step forward in the community.

Mrs. Matilda Burton dies in Cockeysville

Funeral services for Mrs. Matilda M. Burton, 79, Powers Ave., Cockeysville, Md., will be held today (Friday) at Basil AME Church, with the Rev. Mrs. Emma J. Swann, pastor officiating. (Mrs. Burton died on Monday after a two-year illness.)

A native of Fairview, Md., and daughter of the late Mr. and Mrs. Joseph Smith, Mrs. Burton came to Cockeysville many years ago.

She was a longtime member of Basil Church, and a devoted housewife and mother.

Mrs. Burton is survived by her husband, Joseph; five daughters, Mesdames Mildred Howard, Rachel Jackson and Nellie Taylor, all of Cockeysville; Mrs. Frances Quickley, Havre de Grace; Mrs. Helen Smith, Baltimore;

Also two sons, Isaac and Albert, also of Cockeysville; 21 grandchildren, 23 great-grandchildren; two sisters, Mrs. Josephine Diggs, Boring, Md.; and Miss Evelyn Smith, Cockeysville.

Annual services slated by blind

The 36th anniversary and memorial service of the Blind Association of Baltimore and Maryland Inc., will be held Sunday, Sept. 13.

The memorial service will be held at 11 a.m. Sunday at New Metropolitan Baptist Church, Mosher and McCulloh Sts.

A musical program participated in by numerous song groups and featuring the Humble Gospel Singers, will be held at 3 p.m. Sunday at Second Baptist Church, Guilford Ave. and Lanvale St.

Sunday night at Mt. Zion Baptist Church, 32nd and Barkley Sts., the blind association will present its singers in a musical concert, starting at 8:30.

George Simms

Funeral services for George Simms, 65, 1409 Madison Ave., were held Tuesday at a funeral home in the 900 block Druid Hill Ave., with Elder George Planter, officiating.

Mr. Simms died Tuesday at City Hospitals, after a long illness.

Although not a member, he attended Bethel AME Church for a number of years.

Mr. Simms was employed as a meat packer for 18 years before his retirement in June 1958.

He is survived by two sons, one niece and one nephew.

Church must provide 'spiritual fire . . .'

WASHINGTON

"The church must be a flame of spiritual fire," the Rev. D. M. Pleasants, minister, told the congregation at Simpson Methodist Church Sunday morning.

The minister declared too often "hate, jealousy and suspicion" destroys a church driving its members to new cults where "peace and joy" may be found.

The Rev. Kelly L. Jackson, District superintendent, made remkars at the service.

AMES MEMORIAL METHODIST CHURCH
CAREY AND BAKER STREETS
SUNDAY, SEPTEMBER 13, 1959
11:00 A.M.—Morning Service. Sermon by the Pastor. Theme: "The Mountaintop Experiences"
Music by The Senior and Gospel Choirs
3:00 P.M.—Afternoon Service. The Anniversary of the Eastern Star. The Rebecca Chapter No. 35, O.E.S., Mrs. Annie K. Thomas, Sponsor
8:00 P.M.—Evening Service — Evangelistic Service Sermon by the Pastor
Music by The Senior Choir
A Cordial Welcome To All Will See You In Church
REV. FRANK J. FRYE, Minister

SHARP ST. MEM. METH. CHURCH
DOLPHIN AND ETTING STREETS
SUNDAY, SEPTEMBER 13, 1959
R. F. COATES ALTAR GUILD ANNIVERSARY
9:00 A.M.—CHURCH SCHOOL
9:00-11:00 A.M.—IDENTICAL SERVICES. Subject "RE-SELLING OURSELVES," Rev. Edward G. Carroll, Speaking
1:00 P.M.—TURKEY DINNER SERVED
3:00 P.M.—SPECIAL MUSICAL PROGRAM, sponsored by the R. F. Coates Allar Guild
ALL ARE WELCOME TO WORSHIP WITH US
REV. EDWARD G. CARROLL, Pastor

Orchard Street Methodist Church
Orchard St. Near Druid Hill Ave.
SUNDAY, SEPTEMBER 13, 1959
9:45 A.M.—Church School
11:00 A.M.—Morning Worship
A CORDIAL WELCOME TO ALL
REV. V. T. KEY, PASTOR

Memorial Services
FOR
Mrs. K. Bertha Hurst
who served for twenty-five years as treasurer of the Women's Parent Mite Missionary Society of the African Methodist Episcopal Church

MRS. K. BERTHA HURST

at BETHEL A.M.E. CHURCH
REV. HARRISON J. BRYANT, Pastor
DRUID HILL AVE. and W. LANVALE ST.
SUNDAY, SEPT. 13th — 5 P.M.
Special Message: Rt. Rev. FRANK MADISON REID, Presiding Bishop of the Second Episcopal District
Officers of the Women's Missionary Society:
MRS. BEATRICE V. REID, Supervisor, Missionary Work of the Second Episcopal District
MRS. ANNE E. HEATH, National President, Woman's Missionary Society of the AME Church
MRS. GEORGIA P. MITCHELL, President, Baltimore Conference Branch, Missionary Society
MRS. RACHEL VALENTINE, President, Washington Conference Branch, Missionary Society
Sponsored by Her Life-Long Friend, MRS. CLARA E. HARRIS

MT. OLIVET CHRISTIAN CHURCH
FULTON AND PENROSE AVENUES
SUNDAY, SEPTEMBER 13, 1959
9:30 A.M.—CHURCH SCHOOL FOR ALL AGES
11:00 A.M.—Sermon by the Pastor, Subj.: "Preaching to Dry Bones"
3:30 P.M.—BABY CONTEST
Music by The Gospel Choir
You are Invited to Enjoy Our Services and Fellowship
REV. C. L. WHITFIELD, Minister

GRACE PRESBYTERIAN CHURCH
One of Baltimore's Friendliest Churches
DOLPHIN AND ETTING STREETS
SUNDAY, SEPTEMBER 13, 1959
9:00 A.M.—Sunday Church School
Mrs. Ethel J. Day, Superintendent
10:00 A.M.—Worship Service
Sermon: "On Accepting Ourselves"
Anthem by The Senior Choir
Wednesday:
8:00 P.M.—"Hour of Prayer Service"
Sermons from the Lord's Prayer
WE WELCOME YOU
REV. ROBERT T. NEWBOLD JR., Pastor

DOUGLAS MEMORIAL COMMUNITY CHURCH
"The People of the Way"
LAFAYETTE AND MADISON AVENUES
SUNDAY, SEPTEMBER 13, 1959
Identical Services 8:30 A.M. — 11:00 A.M.
"FACING THE FUTURE WITH UNSEEN ALLIES"
THE REV. MR. BASCOM, Preaching
MUSIC
CHANCEL CHOIR
"NOW THANK WE ALL OUR GOD"—Bach
"OUT OF THE DEPTHS" —Jones
"GO NOT FAR FROM ME" —Zingarelli
SANCTUARY CHOIR
"SANCTUS"—Schubert
"ALL PEOPLE THAT ON EARTH DO DWELL"—Talley
"THE LORD IS MY SHEPHERD"—Mathis
GOSPEL CHOIR: "Since Jesus Changed This Heart o line"
JAMES S. HAMMOND, Minister of Music
REV. MARION C. BASCOM, Minister

THE JERUSALEM BAPTIST CHURCH
814 DOLPHIN ST.
REV. P. D. DOUGLAS, Pastor

9:30 A.M. Sunday School
11:00 A.M. Sermon by Rev. Merrill
3:30 p.m. Sermon by Rev. Merrill
8:00 p.m. The Jubilee Quartet
Fri. 8 P.M. Prayer & Preaching, Rev. Merrill
ALL ARE WELCOME

FIRST BAPTIST CHURCH
CAROLINE and McELDERRY STS.
SUNDAY, SEPTEMBER 13, 1959
9:15 A.M.—SUNDAY SCHOOL
Mr. Wardelle T. Richardson, Supt.; Mrs. Ella Watson, Assistant
11:00 A.M.—MORNING WORSHIP
6:00 P.M.—BAPTIST TRAINING UNION
7:30 P.M.—EVENING WORSHIP
REV. VERNION T. WILLIAMS, Pastor

EBENEZER BAPTIST CHURCH
GUILFORD AVE. and 23RD ST.
SUNDAY, SEPTEMBER 13, 1959
9:15 A.M.—Sunday School
10:45 A.M.—Morning Worship, Sermon by the Pastor
The Lord's Supper will be served on the 2nd Sun. morning following the worship service.
6:00 P.M.—B.T.U.
7:45 P.M.—Evening Worship
REV. MAXWELL JOHNSON, Pastor

PERKINS SQUARE BAPTIST CHURCH
EDMONDSON AND WARWICK AVENUES
BALTIMORE 23, MARYLAND
SUNDAY, SEPTEMBER 13, 1959
FRANK R. WILLIAMS MEMORIAL CIRCLE DAY
9:15 A.M.—SUNDAY SCHOOL
10:30 A.M.—OPEN HEART SERVICE
11:00 A.M.—HOLY COMMUNION
6:00 P.M.—B. T. U.
7:30 P.M.—EVENING WORSHIP
Mon. Sept. 14 thru Sun. Sept. 20th MALE CHORUS WEEK

REV. WARD D. YERBY, Pastor

DELAWARE DAY AT
MEMORIAL BAPTIST CHURCH
CAROLINE and PRESTON STREETS
SUNDAY, SEPTEMBER 13, 1959
9:30 A.M.—SUNDAY SCHOOL
10:30 A.M.—PRAYER AND PRAISE SERVICE
11:00 A.M.—MORNING WORSHIP — SERMON BY MINISTER FROM DELAWARE
3:30 P.M.—SERMON BY MINISTER FROM DELAWARE
6:00 P.M.—B.T.U.
7:30 P.M.—EVENING WORSHIP
REV. C. EDWARD BROWNE, Pastor
The Church With A Hearty Welcome

FAITH BAPTIST CHURCH
"The Praying Church"
ASHLAND AVENUE And BOND STREET
SUNDAY, SEPTEMBER 13, 1959
9:15 A.M.—SUNDAY SCHOOL
10:45 A.M.—MORNING WORSHIP Sermon by Rev. Kitt Jordan
3:00 P.M.—THE 67th ANNIVERSARY of the DEACONS and DEACONESSES. Sermon by Rev. Joseph Brown pastor of Grace Mem. Bapt. Church. Music by the Gospel Chorus and the Simon Williamson Mem. Choir
6:00 P.M.—B.T.U.
7:30 P.M.—THE ANNUAL SERVICE of the FLOWER CIRCLE. Sermon by Rev. Peter Canning, pastor of New Shiloh Baptist Church, Edgemere, Md.
WE WELCOME YOU
REV. WALTER E. PAIGE, Pastor

ENON BAPTIST CHURCH
EDMONDSON AVENUE and SCHROEDER STREET
SUNDAY, SEPTEMBER 13, 1959
6:30 A.M.—Early Prayer and Praise Service
9:30 A.M.—Sunday School
11:00 A.M.—Sermon by the Pastor. Dedication of Babies
Services will be held in the newly redecorated Sanctuary
6:30 P.M.—Baptist Training Union
8:00 P.M.—Special Services
You are cordially invited to attend all of these services
MRS. KATHERINE BOSTON, Organist
MR. ISADORE OGLESBY, Choirmaster
REV. ARTHUR J. PAYNE, Pastor

Memorial Service
of the
MOST WORSHIPFUL HIRAM GRAND LODGE, A.F. & A.M.,
Incorporated
FIRST MT. CALVARY BAPT. CHURCH
FULTON AVE. and WINCHESTER ST.
SUNDAY, SEPT. 13, 1959
3 P.M.
O.E.S. and Public Are Invited
Eulogy - - Rev. W. Lyndsai Pitts, Pastor

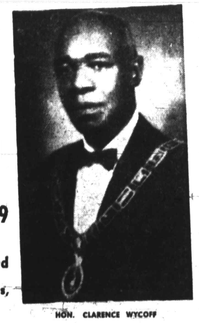

HON. CLARENCE WYCOFF

HONORABLE CLARENCE WYCOFF, G.M. 33°
ILL. JOHN H. THORNTON, D.G.M. 32°
ILL. ISIAH CLAYTON, RT. G. SEC. 32°

Memorial Park
WESTVIEW
Just Opening! A Non-Sectarian Interracial Memorial Park for Baltimore People. Yes...Newest and Most Modern Park in this area
JUST 15 MINUTES FROM HEART OF BALTIMORE

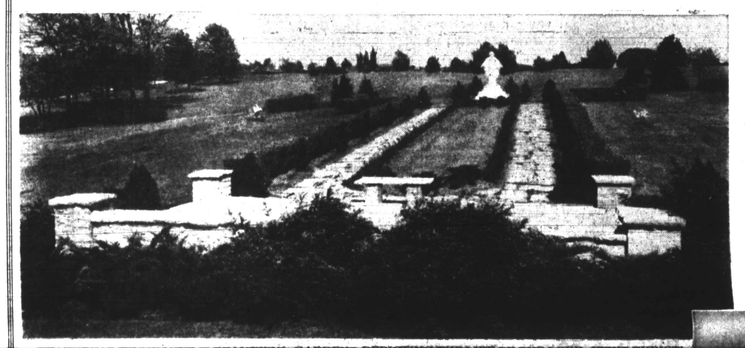

Our First Garden
Our first Garden will be a scenic masterpiece with beautiful shrubs and flowers. It is now being landscaped by an internationally famous Architect. This garden will feature a lovely statue of Jesus in the center and an armillary sundial at the base of the entrance road. The statue is imported from Italy, where they have the finest statuary in the world. The atmosphere of reverence and religion is very strong in this garden.
FEATURING EXQUISITELY BEAUTIFUL GARDENS DEPICTING THE LIFE OF OUR LORD, JESUS CHRIST
Prepare in Advance of Need and Save!
You may secure a lovely memorial site in this exquisitely beautiful garden for as little as $5.00 down and $5.00 a month if you Act in Advance of Need. . . . We expect this garden to be sold out very shortly because applications are coming in all the time. So don't delay . . . contact your Westview representative right now. The address is: Westview Memorial Park, 2107 Edmondson Avenue, Baltimore 23, Md. The telephone number is: LOngwood 6-8220. Office hours are from Monday through Friday, 9:30 to 5:00 p.m. and the time to call is Right Now before all the choice locations are gone. So don't delay! Write to Westview Memorial Park, 2107 Edmondson Avenue, Baltimore 23, Md. or for faster service call: LOngwood 6-8220. Do it Now!

No more going out of town to visit our loved ones. Now, our family will always be together, thanks to Westview!

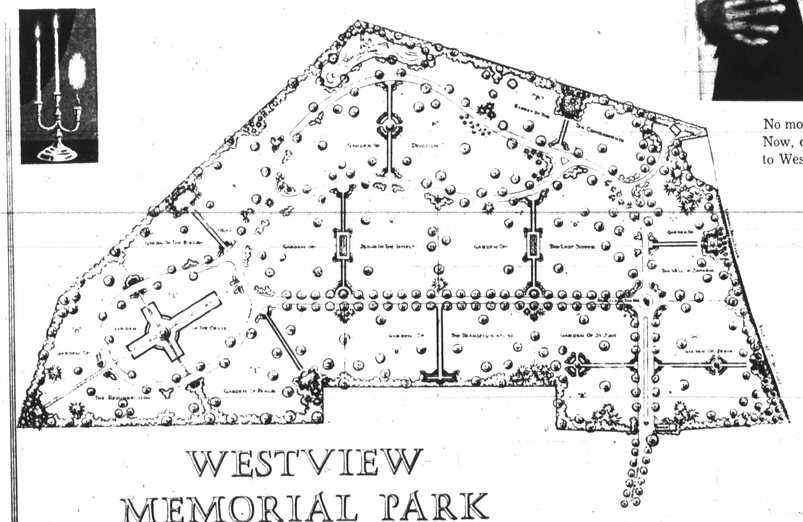

WESTVIEW MEMORIAL PARK
2107 EDMONDSON AVE. LO. 6-8220
...where a small investment today insures tomorrow's peace of mind

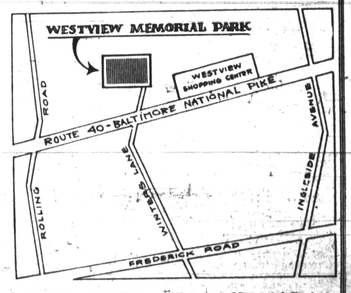

IDEALLY LOCATED — Westview Memorial Park is located only one block from the Westview Shopping Center, 15 minutes from heart of city. It is situated on Winters Lane which intersects main highway, Route U.S. 40 which cuts through the heart of town.