WHEN YOU FINISH READING YOUR AFRO PASS IT ALONG TO A FRIEND

Real Estate For Sale 44

$40 MONTH — UP
VACANT
VETS USE G.I.
RENTAL PLAN
OTHERS $95 DOWN
ALL RENOVATED.
LIKE NEW

AISQUITH ST.—2609
Porch, 6 rooms, oil heat
LAFAYETTE AVE.—2367 E. Formstone frt., 6 rms., oil heat
LINWOOD AVE. — 1231 N. Porch, 6 rooms, bath, oil heat
GARRETT AVE. — 2539 Porch, 6 rooms, bath, oil heat
MIDWOOD AVE. — 5019 Porch, 6 rooms, bath, oil heat
MONTPELIER ST. — 1622 Porch, 6 rooms, bath, oil heat
NORTH AVE. — 2304 E. Porch, 6 rooms, bath, oil heat
DARLEY AVE. — 1103 Porch, 6 rooms, bath, oil heat

$40 MONTH APPLIES TO RENT DURING PURCHASE PLAN

MRS. WAGNER
Eves. CI. 2-5616

STARKE
REALTY CO.
VE. 7-7082

BE SURE TO SEE THESE AND MAKE AN OFFER

FREDERICK AVE. STORE FRONT (Rented), with Living Quarters of 12 rms. and 1½ baths.

2115 CHELSEA TER. — Wide brick home with 6 bedrms., hot water oil heat.

2533 HOLLINS ST. — End group, 6 rms.

23 S. KOSSUTH ST. — Lovely cottage on lge. lot.

117 N. KOSSUTH ST. — Modern brick end group with BARBER SHOP in basement.

317 N. DENISON ST. — Modern 2-bedrm. home.

3502 W. FRANKLIN ST. — 2 private apts. Franklintown Rd., corner Franklin St. Commercial. Income. Wall sign plus 2 apts.

WIST REALTY CO.
MI. 4-4222 — ANYTIME.

Real Estate For Sale 44

GI
NO DOWN PAYMENT
FHA
LOW DOWN PAYMENT

4812 GILRAY DR.
VACANT
Brick bungalow semi-detached, 5 rooms and modern bath, unit kitchen. Eves. & Sun. Call Mr. White. CH. 3-6479.

1129 N. MILTON AVE.
6 rooms and bath, excellent condition. Eves. and Sun. call CH. 3-6479 Mr. White.

3413 ALTO ROAD
Semi-detached porch front, 6 rooms, 2 baths, immaculate condition, hardwood floors, hot water, oil heat, 2-car garage. Eves. and Sun. Call CH. 3-6479, Mr. White.

104 N. DENISON ST.
VACANT
Porch front. Arranged for two complete private apartments. Eves. & Sun. Call Mr. Stull, WI. 5-7749.

1700 POPLAR GROVE ST.
Corner, 8 rooms and 2 baths, oil heat. Can be used for 2 apartments. Eves. & Sun. Call Mr. White, CH. 3-6479.

2634 W. LAFAYETTE AVE.
Porch front, 5 rooms and modern bath. Unit kitchen. Oil heat. Evenings and Sundays call Mr. Stull, WI. 5-3049.

608 FOREST PARK AVE.
VACANT
Frame bungalow, porch front, 6 rooms and bath, hot water oil heat. Eves and Sun. Call Dave Schwartz FL. 4-1158.

3202 VICKERS ROAD
COTTAGE
Arranged for 2 complete apts. Hot water oil heat. Near Lake Auburn. Eves. & Sun. Call Mr. Stull, WI. 5-7749.

2902 OAKFORD AVENUE
Porch front, 6 rooms and modern bath. Unit kitchen. Club room. Eves. and Sun. Call Dave Schwartz, FL. 4-1158.

1735 N. SMALLWOOD ST.
Porch front. Duplex. Oil heat. Eves. and Sun. Call Mr. Douglas. LA. 3-1571.

2904 POPLAR TERRACE
Porch front. Bungalow. Stoke, 4 rooms and bath. Club room. Eves. and Sun. Call Mr. Douglas. LA. 3-1571.

2211 POPLAR GROVE ST.
Porch front, 6 rooms and bath. Hot water oil heat. Eves. and Sun. Call Mr. Stull. WI. 5-7749.

3420 GWYNNS FALLS PKWY
COTTAGE
3 complete apts. 1st. fl. 5 rooms and bath. Steam oil heat. Eves. and Sun. Call Dave Schwartz FL. 4-1158.

519 N. ARLINGTON AVE.
3 story, 8 rooms and 2 baths, oil heat. Eves. & Sun. Call Mr. Smith, WI. 5-3049.

1713 HARLEM AVE.
3 story, 8 rooms and bath, oil heat. Call Mr. Smith. Eves. & Sun. WI. 5-3049.

2012 KENNEDY AVE.
Porch front, 6 rooms, new 1 bedroom apts., club basement, oil heat. Eves. & Sun. Call Mr. White, CH. 3-6479.

1316 N. CHESTER ST.
Formstone front, 6 rooms, bath, hot water oil heat. Call Mr. Douglas. Eves. & Sun. LA. 3-1571.

1310 N. POTOMAC ST.
PORCH FRONT.
6 rooms and bath. Modern kitchen. Hardwood floors, oil heat. Eves. and Sun. Call Mr. Douglas. LA. 3-1571.

1603 N. BOND ST.
6 rooms and bath, oil heat. Eves. & Sun. Call Mr. Stull, WI. 5-7749.

3032 WINDSOR AVE.
Porch front, 5 complete apartments. Oil heat. Evenings and Sunday Call Mr. White, CH. 3-6479.

3617 W. SARATOGA ST.
Porch front, 6 rooms and modern bath. Unit kitchen. Evenings and Sundays Call Mr. White, CH. 3-6479.

1538 N. MILTON AVE.
Corner. Double. Club Basement. Storm windows. 2-car garage. Hot water gas heat. Can be used for business place. Call Mr. Douglas. Eves. and Sun. LA. 2-1571.

3011 NORFOLK AVE.
Semi-detached. Porch front, 10 rooms and 2 baths. Hot water oil heat. Evenings and Sundays call Dave Schwartz, FL. 4-1158.

29 S. MONASTERY AVE.
Porch front, 5 rooms and modern bath. Unit kitchen. Hot water heat. Eves. and Sun. Call Mr. White CH. 3-6479.

663 RADNOR AVE.
Porch front, 7 rooms and bath. Oil heat. Eves. and Sun. Call Mr. Douglas. LA. 3-1571.

WARD & STULL
3029 W. NORTH AVE.
LOngwood 6-2300

Real Estate For Sale 44

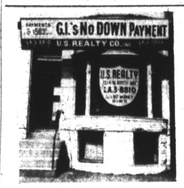

VETERANS
G.I. HOMES
IN ALL SECTIONS
NO MONEY DOWN

WEST

4 N. CULVER ST.
Modern porch front—6 rooms, hardwood floors, tile bath, oil heat, large back yard.

2212 MT. ROYAL TER.
Stone porch front—6 lovely size rooms, full basement. Oil heat, hardwood floors.

321 GWYNN AVE.
Porch front—4 bedrooms, oil heat, hardwood floors. Perfect for a large family.

3104 SEQUOIA AVE.
Lovely porch front, 6 rooms, unit kitchen, tile bath, hardwood floors, oil heat.

3902 WINDSOR MILL RD.
Stucco and stone bungalow. 2 private apartments. 3 rooms and bath in each unit. Panelled clubroom. A gorgeous home.

EAST

2617 E. HOFFMAN ST.
Buff brick porch, 7 large rooms, unit kitchen, 2 baths, oil heat, excellent condition.

1117 BONAPARTE ST.
Brick porch front, 6 rooms, tile bath. Oil heat, hardwood floors.

2557 KIRK AVE.
Modern 6 room home. Porch front, tile bath, unit kitchen, full basement. A very fine home.

1054 N. LUZERNE ST.
Buff brick porch front, 7 large rooms, 2 baths, unit kitchen. Hardwood floors.

3004 E. FEDERAL ST.
Modern 7 room home, 2 tile baths, unit kitchen, hardwood floors, lovely condition.

LA. 3-8810 — $14.00 PER WEEK UP — LA. 3-8810

U.S. REALTY CO.
1214 WEST NORTH AVENUE

VETERANS
NO MONEY DOWN
$14 to $16 A WEEK

2805 CHELSEA TERR.
LOVELY COTTAGE — Spacious living room with real fireplace, dining room, unit kitchen, 4 bedrooms and tile bath on second floor. Hardwood floors, hot water oil heat. Beautiful grounds.

522 E. COLDSPRING LANE
Lovely English type home. Awning-covered porch, 6 lovely spacious rooms and tile bath. Unit kitchen, oil heat, hardwood floors, throughout. A REAL DOLL.

529 WILLOW
Beautiful porch front home with 4 bedrooms. Living room, dining room and kitchen. Hardwood floors, oil heat.

70 S. MORLEY
Porch front, 6 rooms, tile bath, oil hot water heat, hardwood floors, beautiful condition.

2204 MT. ROYAL TERRACE
Porch front, 6 lovely rooms, beautiful tile bath. Unit kitchen, hardwood floors throughout. Built-in garage. Spacious rear porch — SEMI-DETACHED.

2609-11 CECIL AVE.
Porch front, 6 rooms, tile bath, oil hot water heat, hardwood floors, beautiful condition.

4435 OLD YORK ROAD—
Wilson Park
Porch front, 7 rooms (4 bedrooms), tile bath, oil heat, hardwood floors.

3907-33 MULBERRY
Porch front, 7 rms. (4 bedrooms), bath, hardwood floors, oil heat.

105 HILTON ST.—CORNER
Double lot. 7 rooms (4 bedrooms), bath, oil heat, storm windows and doors. Renovated.

41 N. BERNICE—CORNER
Porch front, 6 rooms, tile bath, unit kitchen, hardwood floors, oil hot water heat. Garage, side entrance.

3504 FRANKLIN
Porch front, 7 rooms (4 bedrooms), bath, hardwood floors, oil heat.

5017 MIDWOOD AVE.—
Wilson Park
Semi-detached home, porch front 6 rooms and bath, oil heat, hardwood floors.

813-15 BONAPARTE
Enclosed porch, 6 rooms and bath, oil heat, hardwood floors.

1426 N. MILTON AVE.
Porch front, 7 rooms and 2 baths, oil heat. Lovely condition.

1123 DARLEY AVE.—Corner
6 rooms and tile bath. Oil heat. Very small monthly payments.

510 E. COLDSPRING LANE
Porch, 5 rooms and tile bath, unit kitchen, hardwood floors, oil heat, beautiful condition.

2601 BERYL
Corner—porch front, 2 complete apartments, 3 bedrooms and tile bath on each floor. Oil heat.

526 COLDSPRING LANE
Corner — 6 beautiful rooms, tile bath, oil heat, hardwood floors. Hot water oil heat. Built-in garage. Completely renovated.

610 RADNOR
Enclosed porch — 7 rooms, bath, oil hot water heat. Hardwood firs. Excellent condition. Vacant.

519 COLDSPRING LANE
Porch, 6 rooms and tile bath, unit kitchen, hardwood floors—lovely home.

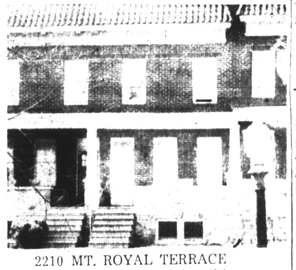

2210 MT. ROYAL TERRACE
Stone front porch, 6 beautiful rooms, tile bath, unit kitchen, hardwood floors, garage, lovely home. Excellent condition.

3022 E. FEDERAL—CORNER
4 rooms, tile bath on 1st floor. 3 rooms and tile bath on 2nd floor. Oil heat, hardwood floors, 2 unit kitchens. Fenced-in yard. Venetian blinds—completely renovated.

Call Mr. Anthony VAlley 3-0045

LEADER Realty
Call Office: LExington 9-7933 Today
OPEN TIL 8 P. M.

Call Mr. Herbert OLdfield 3-8932

Real Estate For Sale 44

YORK ROAD SPECIAL
½ square from transit 2 story, 6 rooms, bath, club cellar, built in gas e. hardwood firs., oil heat.
JAMES W. MILLER
BE. 5-4830

NORTHWEST SECTION
BRICK HOME
7 Years Old $9,495
Newly decorated. 6 very large rooms, 2 baths, gorgeous club cellar, very cozy.
Koperberg - LI. 2-8344

VETERANS
NO MONEY DOWN
OTHERS REASONABLE DOWN PAYMENT OR WILL TAKE TRADE IN
4015 MAINE AVE.
Near Liberty Heights. White cottage containing 8 rooms, large lot, large porch, oil heat, lovely
2720 RIGGS AVE.
Stone porch, 6 rooms, oil heat. Small down payment.
RONALD REALTY CO.
10 W. PRESTON ST.
MU. 5-3850
Eves. & Sun. MO. 4-3360

WILLARD W. ALLEN
ESTABLISHED SINCE 1913
"The Old Reliable Office"
1841 Pennsylvania Ave.
MA. 3-3144
Eve. LA. 3-1029

Apartments For Rent
Residential & Business Properties for Sale
301-303 SMALLWOOD
1534 GILMOR ST.
2205 ROSLYN AVE.
Rents Collected
Quick Service

For Home and Business
BUSY SECTIONS
2830 EDMONDSON AVE. Store, apt. and garage, automatic heat.
131 S. CULVER ST. Store and 7-Rm. Dwelling. Automatic gas heat. Near school.
1614 N. GAY ST. Store and 5-rm. dwelling. Automatic gas heat.
Raith, Raith & Raith, Inc.
WI. 5-7300

WINDSOR HILLS
2715 TALBOT RD. — 3-bdrms brk. bungalow. Mr. Asner, OL. 3-5510.
4502 FAIRFAX RD. — Semi detached duplex. Mr. Asner OL. 3-5510.
2309 FOREST GLEN RD. — Mod. bungalow. $350 down to anyone. Mr. Asner, OL. 3-5510.
3007 LAWINA RD. — Brk duplex. Mr. Savage. FO. 7-3700.

WEST BALTIMORE
48 N. GORMAN AVE. — Buff brk. grp. home. $6,750. $90 G. R. Mr. Asner, OL. 3-5510.
165 S. HILTON ST. — Brk. end of grp. Priced to sell! Mr. Savage. FO. 7-3700.
630 N. CAREY ST. — 3-sty. brk. investment property. Mr. Friedmann, RO. 4-1669.
2834 W. LANVALE ST. — Grp. brk., corner. $5,950/$90 G. R. Mr. Friedmann, RO. 4-1669.
2436 W. FRANKLIN ST. — Brk. porch front. Mr. Friedmann, RO. 4-1669.
2802 RAYNER AVE. — 2 apts. near Lutheran Hospital. Mr. Friedmann, RO. 4-1669.

FOREST PARK
4703 WAKEFIELD RD. — 1½-sty. brk. bungalow. Mr. Savage.
3508 POWHATAN AVE. — 3 beautiful apts. Many extras. Mr. Savage. FO. 7-3700.
3415 GRANTLEY RD. — Doctor's location. Owner will give financing. Mr. Friedmann, RO. 4-1669.
2611 ELSINORE AVE.—Owner desires quick sale. F.H.A. approved. Cor. duplex. Mr. Friedmann, RO. 4-1669.
3912 WOODHAVEN AVE. — Brk. English style grp. $9,950. $84. Mr. Friedmann, RO. 4-1669.
4200 NORFOLK AVE. — Cor. brk. property. $12,950/GR. Mr. Friedmann, RO. 4-1669.
4141 NORFOLK AVE. —Cor. Now used as 2 apts. Can be used for one family. Mr. Asner, OL. 3-5510.
2807 FOREST GLEN RD. — Bungalow, 3 bdrms. $400 down. FHA — Nothing down GI. Mr. Asner, OL. 3-5510.

S. L. HAMMERMAN ORG., INC.
16 PARK AVE. PL. 2-8661

PASS IT ALONG TO A FRIEND WHEN YOU FINISH READING YOUR AFRO

4 Masons lose case on emblem

WASHINGTON, D.C. (NNPA) —The United States Supreme Court Monday refused to review the conviction of four Scottish Rite Masons for wearing the insignia and emblems of the Prince Hall Masons.

The effect of the high tribunal's action is to make it illegal for a Scottish Rite Mason to wear the universal square and compass and lambskin apron of Masonry in the State of Kansas.

The review of their conviction was sought by H. V. Turner, Arthur L. Sweeney, P. Copeland and Peter L. Menser.

The petition for review was dismissed for want of a substantial federal question, the court said in its order.

* * *

THE APPEAL was from the decision of the Kansas Supreme Court upholding the conviction of Turner, Sweeney, Copeland and Menser.

Certain Masons of the Prince Hall Lodge filed complaints under which the county attorney of Wyandotte County prosecuted the four for violation of the Kansas Emblems Registration Act. They were accused of wearing the emblems and insignia of the Prince Hall Grand Lodge of Kansas.

The defendants and the Masonic organization to which they belonged, it was alleged, had not been peaceably using these emblems and insignia for 25 years or more and were not members of the Prince Hall Grand Lodge of Kansas.

* * *

THE COURT dismissed a charge of using the name since the names were not the same.

A jury found the defendants guilty and each was fined $5 and costs. The Kansas Supreme Court affirmed the judgment.

The defendants are members of the Ancient Accepted Scottish Rite for the 33rd degree.

Scottish Rite Masons were having a parade on Oct. 1, 1955, when the defendants were arrested by Wyandotte County deputy sheriffs.

* * *

THE CHIEF charge against them was that they were wearing the universal square and compass and lambskin apron of Masonry, which the Prince Hall Lodge had registered in the office of the Secretary of Kansas.

The Scottish Rite Masons contended that the Kansas Registration Act was in direct conflict with the Federal Trade-Mark law in that it granted a monopoly in the use of a symbol by the first registrant when such registration is forbidden by an Act of Congress.

The Kansas Supreme Court followed a decision of the Indiana Supreme Court that no constitutional privileges or immunities are denied a person by a statute forbidding him to wear the badge of a secret society if he is not a member, nor are exclusive privileges conferred by such legislation.

Policeman's prompt action saves life of newborn infant

DETROIT — A new-born son of Mrs. Alberta Lewis, 35, of 1213 Holbrook, is alive due to prompt action by two policemen who assisted in the delivery. Patrolmen Doyle Johnson and Raymond Norkiewicz are credited with saving the baby's life.

A city physician, who arrived later, said the baby would have died except for their quick action. Mrs. Lewis has three other children. Their father, Sylvester, is a factory worker.

Real Estate For Sale 44

1201 N. ELLWOOD AVENUE — Porch front. Newly decorated. Hardwood floors. FO. 7-4831. (2)

1307 LUZERNE AVENUE — 6 rooms. Oil heat. A beautiful house. FO. 7-4831. (2)

1812 N. PAYSON STREET — 6 rooms. Buff brick. Newly decorated. Garage. A real good buy. FO. 7-4831. (2)

3930 RIDGEWOOD AVENUE — Park Lane. 6 rooms, porch. Club room, wall to wall carpet, drapes, venetian blinds, fireplace, wall mirrors, oil heat, garage. A beautiful house. FO. 7-4831. (2)

3100 CHELSEA TERRACE.—Porch front. 4 bedrooms. Hardwood floors. Oil heat. A fine house. FO. 7-4831. (2)

ATTENTION
PHYSICIAN OR DENTIST
532 E. 20TH ST.,
Corner Boone
3 Story, 8 rooms and bath. Hot water oil heat, hardwood floors. Modern. Will Finance. Mr. Preston
SA. 7-8826

G.I. No Down Payment
Others — $395 Down
Cheap Price
1828 RIGGS AVE.
6 large rooms, modern kitchen, oil heat, hwd floors, beautiful knotty pine club basement with 2 bars. Extra modern bath in basement.
Call Agent, MA. 3-6699
Eves. HUnter 6-6577

COTTAGE
You Can't beat this lovely 5 Bedroom, 2 Bath Cottage With its beautiful grounds shady oaks and flowering shrubs
PRICED TO SELL
$400 Down F.H.A. OR G.I.
$11,500 G.R. $120
ALTHEA PELTZ
MU. 5-0020

DUPLEX
LOVELY HOME
Wall to wall carpeting. 3 rooms and bath each apt. Patio, 2 car garage. SACRIFICE
ALTHEA PELTZ
MU. 5-0020

CLASSIFIED CUSTOMERS
To those classified customers who have not received their Classified ADVERTISING TAX REFUNDS, same will be available if you will call at our main office, between 9 a.m. and 5 p.m., Monday through Friday.
AFRO-AMERICAN CO.
628 N. EUTAW ST.

Auto For Sale 45
CADILLAC '54 Coupe DeVille — Light green, white top. Power windows, steering and seat, radio and heater. New white walls. Original owner. A1 condition. Can be financed. Price, $1,395.00. MO 4-1393

G. I. — NO MONEY DOWN
FHA — $295 DOWN
125 S. CULVER ST.
6 rooms, porch front, new hot water heating system, washing machine and gas range included. Garage and large lot in popular section of W. Baltimore.
DORIC CO. - TU. 9-9610
Evenings — MO. 4-1197

UPPER LINDEN AVE. - No. 2414
One-owner home carefully cared for. Excellent condition. 9 rooms, 2 baths. Pantry. Large basement. Extra big living rooms has real fireplace. New automatic hot water heater, new oil burner. Housepower electric wiring. Aluminum combination storm screened front door and in 10 windows. Large rear yard. Handsome planting in front. One block from food and drug stores. Half block from bus stop, 2 blocks from school. Priced to sell quickly by appointment only.
ELY ASHMAN, REALTOR
MO. 4-5304

SPOTLESS 2-BEDROOM HOME
2545 CECIL AVE. — For the most particular buyer. Hundreds of dollars in extras. Beautiful club room. Less than $20 a week. Call Mr. Lane.
W. BURTON GUY & Co., Inc.
REALTORS
11 E. CHASE ST. MU. 5-4084
We Multiple List

VETS NO MONEY DOWN
VACANT MOVE IN
$16 TO $20 PER WEEK
2101 SINCLAIR LANE — Duplex, 3 rooms and bath each apt.
1235 N. CURLEY ST.—5 rooms, very clean, unit kitchen, tile bath, stone porch front.
CIRCLE REALTY CORP.
GI. 5-0400. Eves., BE. 5-5173

Real Estate 44 Real Estate 44

SUBURBAN
5213 KENILWORTH AVENUE
OPEN FOR INSPECTION SUNDAY, APRIL 5
FROM 2 P. M.
Immediate Occupancy
$11,950 G.R. $120
Brick bungalow, 4 bedrooms. Lot 50x150. Driveway, parking area, fenced yard. Insulated. Storm windows, full basement, oil heat, fireplace, Venetian blinds, dishwasher. Large storage areas.
For Appointment, Call
ID. 5-2222

ROGER J. JOHNSON CO.
1951 W. NORTH AVE.—LA. 3-7267
Ask For Mr. Robinson—Eves. & Sun., LO. 6-6540

N.E. — MORGAN PARK SECTION
5210 THE ALAMEDA — Modern brick bungalow, 10 year old. Situated on a lot 50x135 ft. 4 bedrooms, unit kitchen, full tile bath. Storm windows and doors. Partial club basement, tile floor. Can buy F.H.A. or conventional with $500 down.
3716 W. MULBERRY ST. — WEST BALTIMORE — Modern brick, semi-detached, 11 years old. Duplex. 4 rooms and modern unit kitchen and full ceramic tile bath each apt. Private entrances, separate gas and electric meters. Can buy F.H.A. or conventional with $500.00 down.
VACANT — G.I. ONLY
2416 SHIRLEY AVE.—10 years old, modern terraced front, 6 rooms and ceramic tile bath, unitized kitchen, storm windows and doors, hwd. firs., large mirror in living room, oil heat, automatic hot water. Appraised for only $9,200. Payments $49.39 per month, plus expenses. 2 more such homes pre-appraised.
REMEMBER—You Can Be Sure If It's
Roger J. Johnson Co.

GI. 5-3406 HA. 6-8893
COLVIN REALTY CO.
OPEN FOR INSPECTION
Sunday, 2 to 5 P.M.
3243 YOSEMITE AVE.

V.A.-F.H.A. LOW DOWN PAYMENT
1000 BLK. N. KENWOOD AVE.—Porch front, buff brick, duplex, h.w. oil heat. Hardwood floors.
1219 N. POTOMAC ST.—Porch front, 6 large rooms and bath, steam heat, excellent condition.
1122 BONAPARTE AVE. — Corner, porch, 6 large rooms and bath, hardwood floors, vacant.
2613 KIRK AVE.—Porch front, 1 or 2 family, hardwood floors.
WILL FINANCE — WILL TRADE
BANNER—EVES. HO. 7-9696—LA. 3-8160

3017 BELMONT AVE.
2 story brick porch front having 6 rooms, tile bath. All rooms are large. Tiled kitchen wall. Hot water oil heat. Storm doors and windows, Venetian blinds, gas range. Transportation, schools, and park 1 block. Sacrifice $8,750. G.R. $90. F.H.A. $300 down, $79.50 per month.

1528 EDISON HIGHWAY
Corner 2 story brick, porch front, duplex. 1st floor—2 rooms, kitchen and bath. Club basement arranged as private apt., having 2 rooms and bath, side entrance. 2nd. floor—2 rooms, kitchen, and bath. Separate meters. Hot water oil heat. Excellent investment property.

YORK ROAD BRICK BUNGALOW
5111 Kenilworth Ave. off Alameda Blvd. 1st. floor — 2 bedrooms, living room, kitchen, tile bath. 2nd. floor large furnished bedroom. Hardwood floors, gas heat. ½ block to school. Price $11,500. G.R. $96. F.H.A. $650 down.
THE E. B. ALER CO.
VA. 3-3305

BRAND NEW BRICK HOMES
"ASHBURTON MANOR"
$300 DOWN to Qualified buyers
Ultra Modern 6 Rooms & Tile Bath, Birch Kitchens
SAMPLE HOUSE
2135 ASHBURTON ST.
at Windsor off 2700 Blk. Gwynns Falls Pkwy.
OPEN DAILY & SUNDAY
10 to 4 and 6 to 9 P.M.
E. A. CLARK & CO.—WI. 7-2300
See Mr. Patterson, Agent MO. 4-6129

THE DORIC CO.
Multiple List Realtors
CHOICE HOMES WITH LOW DOWN PAYMENT
VA — FHA — 20-YEAR CONVENTIONAL MORTGAGES
2804 ALLENDALE ROAD — Semi-bungalow. In exceptional fine condition. 1st floor—living room, dining room, tile, very modern kitchen, 2 bedrooms, colored tile bath. 2nd floor—Living room, bedroom, kitchen and bath. Fireplace, wall to wall carpeting, storm windows, garage. Ideal financing. 20 years, 5¼ per cent mortgage available with as little as $1,000 down.
3900 Blk. DUVALL AVE.—FHA inspected and approved. Very quick possession. Detached, masonry, 2 complete apts. 1st fl: 6 rooms and modern bath. 2nd fl 4 rooms and bath. Very lovely lot. A fine investment and home.
4307 FAIRFAX ROAD — Two 2-bedroom apartments. Built as a 2-family house, 11 years old. Tenants available at $90 a month. Your cost as little as $15 per month. Each apartment with separate gas and electric meters, beautifully decorated, ready to move in. G.I. mortgage can be assumed.
3109 SEQUOIA AVE. — Ashburton—Corner—6 rooms, bath, stone porch front, end of a group in one of Baltimore's finest neighborhoods. Owner anxious to sell, and will accept a reasonable offer.
THE DORIC CO.
2616 MARYLAND AVE. TUxedo 9-9610
Call Anytime

Real Estate 44 Real Estate 44

SEE THE FOLLOWING HOMES TODAY
F.H.A.

NORTH BALTO.	519 COLD SPRING LANE
NORTH BALTO.	526 COLD SPRING LANE
EAST BALTO.	3022 FEDERAL ST.
EDMONDSON VILLAGE	3907 MULBERRY ST.
NORTH BALTO.	4435 OLD YORK RD.
WEST BALTO.	41 N. BERNICE AVE.

LEADER REALTY
20 E. LEXINGTON ST. LE. 9-7933

$190 DOWN
3210 MASSACHUSETTS AVE.
Modern brick home. 6 rooms, hardwood floors, unit kitchen, hot water oil heat. Newly painted. Lovely back yard with built-in garage — A real beauty.
U. S. REALTY CO.
1214 W. NORTH AVE.
LA. 3-8810

ADDISON OFFERS:
NOW!
LIKE-NEW MODERN HOMES
WITH CLUB CELLARS
$7950 G. R. $84.00
NO DOWN PAYMENTS (VETS.)
$250 DOWN TO NON VETS
$43.00 MONTH (Plus Expenses)—N. W. BALTO.
Located on the following streets:
☆ N. Denison ☆ N. Monastery ☆ N. Culver ☆ Grantley

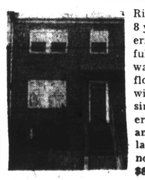

Rich suburban neighborhood, 8 yrs. old. Like new and modern, porch front, large beautiful yards. Colorful oil painted walls. Sparkling hardwood floors. Modern unit kitchen with gas range and cabinet sink. Large bedrooms. Modern tile bath with built-in tub and shower. Large club cellar. 9 other similar homes for no more than $7,950. G.R. $84.
120 Others to Choose from in all Parts of City. Also many 4, 3 and 2-bedroom homes.
Call MA. 3-7763
Day, Night and Weekends
ADDISON REALTY
2140 W. NORTH AVE.

FOR SALE
FOR THE DISCRIMINATING
ALL BRICK COTTAGE
Center hallway, lovely side porch, beautiful lawn and shrubbery. 4 large bedrooms and 2 bathrooms on 2nd floor: Living room with gas fireplace, dining room, modern kitchen with garbage disposal, dinette, den, powder room on 1st floor. Large club room with bar, running water and full bathroom in basement. Also large laundry room. Finished room in attic with extra storage room and cedar closet. H.W. oil heat. Aluminum storm doors and windows, drapes and fully carpeted. 2-car garage. Can be purchased at a reasonable price. Financing available — brokers protected.
3505 HILTON ROAD
FOR APPOINTMENT
PHONE HU. 6-1459 — PL. 2-6797

AN EXCLUSIVE HOME
BUY F.H.A. or G.I.

3200 YOSEMITE AVENUE
6 rooms, tile bath, powder room, wall-to-wall carpeting, club basement, oil heat, slate roof.
Eves. & Sun. Call Mr. STULL, WI. 5-7749
WARD & STULL
3029 W. NORTH AVE. LO. 6-2300

Real Estate 44 Real Estate 44

MAKE THIS YEAR
A HAPPY YEAR
BY PURCHASING
A HOME OF YOUR OWN
CALL MRS. MOORE AND
SELECT ONE OF THESE TODAY

THIS WEEK'S SPECIAL — Lovely 4-bedroom house on Denison St. Hardwood floors, oil heat, porch front. Only $200 down. Vacant.

$100 DOWN EAST SIDE SPECIAL — Lovely stone porch house on Linwood Ave., hardwood floors, excellent heating plant. Vacant; immediate possession.

PORCH FRONT SPECIAL ON CHELSEA TERRACE—Hardwood floors, oil heat, storm windows. Only $150 down.

LOVELY 2 STORY ON CULVER ST.—Tile bath, hardwood floors, lovely clubroom. Only $150 down.

$100 SPECIAL—2600 BLK. E. BIDDLE ST.—6 rooms, bath, hardwood floors, asphalt tile basement, storm windows, Venetians. Fireplace in living room. Vacant.

LOVELY 2-STORY ON AISQUITH ST.—Porch front, hardwood floors, automatic heat, beautiful club basement with bar. Only $150 down.

4-BEDROOM SPECIAL ON CLIFTVIEW AVE. — Oil heat, storm windows and doors, all modern conveniences. Only $150 down.

LOVELY SEMI-DETACHED HOME ON DENISON ST. — Hardwood floors, modern kitchen, modern bath; Venetians, awnings. Down payment reduced to $250. Vacant, move in today.

G.I. SPECIAL ON MONASTERY AVE.—Modern bath, storm windows and doors. Has been approved for G.I. $150 down.

$50 DOWN SPECIAL — E. HOFFMAN ST. — 6 rooms, bath, hardwood floors, laundry tubs, oil heat, unit kitchen. Vacant, move in immediately.

G.I. SPECIAL ON MORLEY ST. — Hardwood floors throughout. Modern steel porch, automatic heat and water. Has been approved for G.I.

ATTRACTIVE COTTAGE ON RADNOR AVE. — 6 large rooms, hardwood floors, garage. Has been approved for G.I.

BEAUTIFUL SPRUCE DRIVE—6 rooms, unit kitchen, tile bath, club cellar. This house has been approved for G.I. and is only 10 years old.

Mrs. Bernice Moore
1109 N. FULTON AVE.
WI. 5-6296 MU. 5-0518
Eves. WI. 7-4098

ROGER J. JOHNSON CO.
1951 W. NORTH AVENUE
LA. 3-7267
Evenings and Sundays, LA. 3-5564
Hours: 9-5 P.M. Saturdays, 9-1 P.M.

EXCLUSIVE ASHBURTON SECTION

3501 HILTON RD.—DETACHED, 2 sty., brick-porch frt., 1st fir. living room, dining room, kitchen; 2nd fir.—3 bedrooms and 2 baths, attic, h.w. oil heat, h.w. floors, wall-to-wall carpeting, Venetian blinds, storm windows and doors, disposal; corner cabinets in dining room, stipled walls, club basement. Double garage.

3605 GRANTLEY RD.—DETACHED, 2 sty., asbestos shingle, porch front, 1st fir.—living room, dining room, kitchen and powder rm., 2nd fir.—3½ rooms and bath, h.w. firs., wall-to-wall carpeting, pine firs., storm windows, cornices, steam gas heat, air conditioners, club basement, cedar-lined closets, draperies, double garage.

3603 ELLAMONT RD.—DETACHED, 2 sty., porch frt., 1st fir.—living room, dining room, sunparlor, dinette and kitchen, h.w. firs., h.w. oil heat, chandelier and corner cupboards, draperies, tile porch, Beautycraft units in kitchen, stainless steel tops, attic, slate roof, driveway for 1 car.

3517 HILTON ROAD—Detached 2 sty. brick porch front. 1st fir. living room, dining room, powder room and den. Kitchen and breakfast room. 2nd fir. 4 bedrooms, 2 baths. Finished knotty pine attic. Forced air gas heat. H.W. firs. Club basement, bar with running water and powder rm. Stainless steel porcelain tub. Storm windows and doors. Draperies. Venetian blinds, cornice. Walk-in cedarized closets. Double garage.

4709 FOREST PARK AVE.—Detached Rancher—1 sty., brick, porch front, excellent condition. Living room, dining room with picture windows, unitized Beautycraft electric kitchen with Frigidaire, dishwasher, garbage disposal; master bedroom with private modern bath, double closets. Second bedroom—stainless with large double closet. Third bedroom—panelled with built-in bookcases and Hi-Fi equipment. 2nd bath on 1st fir., hwd. floors, forced air ht., imported Puerto Rican all-wool chenille wall-to-wall carpeting, Kaiser aluminum screens; house completely air conditioned, beautiful draperies, club cellar with Korean Ash sidewalls, Formica topped bar. Property recently renovated on all sides, patio, all copper spouting, awnings, expensive shrubbery surrounding entire premises.

3830 LYNCHESTER RD.—Semi-detached, porch front, 1st floor, living room, dining room, den, unitized kitchen; 2nd floor, 3 bedrooms, tile bath, Wormwood club cellar, bar with running water, Chambers range, Venetian blinds, hardwood floors, hot water, oil heat, draperies, storm windows and 1 storm door, garage.

3808 GRANTLEY — RANCHER—1-sty. brick porch front, living rm., dining rm. with bay window, unitized kitchen, 2 large bedrms., modern tile bath, unusually large knotty pine club cellar with central staircase, complete with bar and running water, also complete bath, h.w. oil heat, h.w. floors, porcelain stationary tubs, property well insulated, driveway on lot 50x150, attic. This house was custom built, age 10 years.

3814 DOLFIELD BLVD. — 2 sty. brick porch front—1st fl.—living rm., dining room, tiled unitized kitchen; 2nd fl.—3 rooms and modern ceramic tile bath, h.w. oil heat, beautiful h.w. floors, storm windows and doors, wall to wall carpeting, Chambers range, Venetian blinds. This house is in perfect condition.

2914 FOREST GLEN AVE. — DETACHED Cottage, 1st floor—spacious living room, large unitized kitchen, 2 bedrooms, modern ceramic tile bath, attic converted into large bedroom, hdw. floors, forced air oil heat, storm windows and 2 storm doors, knotty pine club cellar, patio, beautiful lawn and shrubbery surrounding premises.

4006 HILTON RD. (10 years old), 2 sty. brick, (4 rooms,) modern ceramic tile bath and unitized kitchen each floor, separate entrances, separate meters, etc.

3600 CEDARDALE RD.—DETACHED, 1-sty. brick shingle cottage, 1st floor—living room, sunparlor, dining room, kitchen, powder room. 2nd floor—4 bedrooms, modern bath, linen closet, wall to wall carpeting, draperies, large mirror, h.w. oil heat. Priced in fee.

Bertha B. Proctor—LO. 6-5321 Elston A. Palmer—EL. 5-6923
Ed. B. Nottingham—MA. 3-0633 M. A. Robinson—LO. 6-6540
Clietke Mallory — MO. 4-3750 Cecil Eaton—WI. 5-1938.
Wm. T. Dorsey—LA. 3-[illegible]