—Mrs. Joe Louis

(Continued from Page 1)

more perfect companion?"

• • •

HASTENING TO further explain the annulment which will end her marriage to the famed Brown Bomber, Miss Morgan added:

"I thought everyone knew. It's been about two and a half months since I went to court here in New York.

"Joe (Louis) said if I wanted a divorce to go ahead and get it.

"So, I filed for an annulment. It's legal and nothing can happen.

"He had nothing I wanted. It was never that kind of marriage—where he wanted anything from me or I expected anything from him."

She added, however, that Joe Louis gave her "this apartment here on Edgecomb Ave. It's a nice four - room apartment. It's quite comfortable."

Asked why such a luxurious apartment rents for such a comparatively small sum ($80 per month), Miss Morgan disclosed:

"He lived here for 20 years. He was here before the rents went up."

• • •

The reknowned beautician is known as one of the nation's best dressed and a successful businesswoman.

When Miss Morgan talked with the AFRO she had just arrived by plane from the Dominican Republic where she had been a guest at the government sponsored public relations forum.

• • •

SHE RESIDED at the Ciudad Trujillo Ambassador Hotel, met President Trujillo and enjoyed the tours and lectures.

She stated that she was especially thrilled with the apparent lack of segregation in the country, and said:

"There's absolutely no color line. They're doing wonders for poverty. They are erasing all the huts and shacks and raising homes where the people will pay $13 to $25 a month and the house will be theirs in three years.

"The home is placed in the name of the youngest child in the family so they'll always have property in the family.

"I've never had an experience like it and I was simply amazed and fascinated."

• • •

MISS MORGAN and Joe Lou-

IF
Your Hair is Thinning
IF
Your Scalp is Scaly
IF
You have Dandruff

These are conditions demanding medicinal care. Perfumed pomades won't help—Glover's medicinal treatment will. For Glover's, like a doctor's prescription, is a medicine compounded of soothing oils, tars, sulphur and lanitrol—designed to help check dandruff, scalp-scale and excessive falling hair. One try and you'll see why Glover's Mange Medicine is the medicinal way to treat scalp and hair problems. Money back guarantee. At all drug stores.

Glover's Mange Medicine
Glo-ver Imperial Hair Tonic
Glo-ver Beauty Soap Shampoo
GLOVER'S
SINCE 1876

PUSH
FAST RELIEF
for UPSET STOMACH
due to gastric hyperacidity
SOLD AT ALL DRUG COUNTERS

NAGGED BY BACKACHE?
—why put up with sluggish kidneys...when relief is often so swift and easy to obtain?

Backache, dizziness, lack of energy, restlessness, getting up nights, may be caused by functionally sluggish kidneys, mild bladder irritation.

For 50 years people have found swift, effective relief with DeWITT'S PILLS. This famous diuretic stimulant 1) flushes congestive waste material out of kidneys; 2) invigorates circulation of blood through the area; 3) reduces irritation of kidneys and bladder; 4) fights infection and lessens irritation.

You can see that DeWITT'S PILLS are at work when "the blue comes through." Get DeWITT'S PILLS today without prescription.

DeWITT'S PILLS ... the blue comes through

YOUR EYES
THE ONLY TWO
YOU'LL EVER HAVE
TAKE CARE OF THEM
HAVE THEM EXAMINED
SCIENTIFICALLY AND EXPERTLY
BY B. AND N. KATZ REGISTERED OPTOMETRISTS

You can depend on our *complete* optical services . . . including eye examination, lens prescription or correction, smart new frames and replacement of broken lenses.

PAY WEEKLY OR MONTHLY

Sand N. Katz
OPTICAL STUDIOS

113 N. Charles St. Open Thurs. to 8 P.M. Eastern & Conkling Open Fridays to 8 P.M.

Lexington & Eutaw Open Mon. & Thurs. to 8 P.M. Eastpoint Shopping Center Open Tues. & Fri. to 8 P.M.

—Riddled, lives

(Continued from Page 1)

about. I was in the kitchen and they were in the bedroom arguing.

"I heard five shots and then he walked out through the kitchen. Virginia went into the bathroom and told me to "get help."

Mrs. Bell stated that when she visited Mrs. Gilmore Wednesday afternoon, "she was talking about the weather and about how lucky she was."

When asked what Mrs. Gilmore had said Mrs. Bell replied: "She said, 'I'm real lucky.'"

She explained that the injured woman who works as a domestic would probably be out of the hospital within a week.

When asked how many operations Mrs. Gilmore had undergone Mrs. Bell answered: "Oh, she wasn't operated on, they only took the five bullets out."

-LAF. 3-5740

(Continued from Page 1)

Mrs. Smith has taken out fourth - page ads in the AFRO urging someone to "Please help me to help my son."

She is trying to contact anyone who might have seen her son at the Douglass court on July 30, 1959.

• • •

MRS. SMITH LAST week said she had received one call that promised some hope. She also received a number of crank calls. As of Thursday she had heard nothing new and had not again heard from the caller who indicated he may have good news.

The day Lemuel says he played on the court he wore dungarees, white tee shirt and white shoes. He is a large boy, muscularly built.

"MY WIFE beat the child with the strap."

—Gets Tawes plum

(Continued from Page 1)

now 52, credited his nomination to State Sen. J. R. Buffington Jr. (Dem. 3rd Dist.) and Congressman Edward A. Garmatz whom he supported in the Nov., 1958 general election.

It was Mr. Jones himself who brought up the matter of his connection with the Adams case when he told the AFRO of his entry into the political arena last fall and a meeting with political leaders.

"When I first met them I told them point blank what I was and told them they could take me or leave me.

"I've made some mistakes," Mr. Jones reflected, "but I've changed my way of thinking."

Mr. Jones pointed to his membership in the Knox Presbyterian Church and his positions as a trustee, member of the choir and Sunday School teacher.

• • •

TURNING BACK to the case that catapulted him into the spotlight, Mr. Jones noted of himself:

"I'm just one of many who has fallen prey. What I did is over. I hope to let sleeping dogs keep sleeping."

As far as any connection between the Adams case and his new appointment is concerned, Mr. Jones said that he saw none.

"This is no deal. I can't be bought . . . I am the most independent poor man you ever saw."

Actually, said Mr. Jones, he antagonized some "people downtown" when he refused to have anything to do with a proposal to put Mr. Adams on trial a third time.

"They wanted a third trial but I refused to testify. I told them I was tired of it. They wanted to make him like a lamb being led to slaughter but I wouldn't help them."

AS FAR AS his experiences in the Adams case serving against him in the administration of duties as a justice of the peace, Mr. Jones said he did not think the past would make a difference.

On the question of whether he would serve as a magistrate if named, Mr. Jones said:

"I actually feel that a magistrate should have a full knowledge of the law. I would have to weigh it very carefully before making up my mind."

• • •

AS TO THE job of justice of the peace itself, Mr. Jones had this to say:

"It can lead as a stepping stone to something else . . . It gives you a bit of prestige."

Mr. Jones said that he had been informed earlier this year that he might be appointed to such a position but he had almost forgotten when he learned Wednesday night what had taken place.

"You can't get up any ladder by yourself," Mr. Jones said and he added:

"I take the job with thanks."

• • •

A NATIVE OF MUSKOGEE, Okla., Mr. Jones said that he graduated from both Langston University and Wilberforce University where he majored in English, science and mathematics.

Mr. Jones said he was a member of the Fort Gibson, Okla., school system for 13 years and reached the principalship level.

He came to Baltimore in 1944 and has been employed as an automobile salesman since 1955.

Married for 28 years to Mrs. Bayonne Jones, he has a daughter, Mrs. Joyce Jones Stokes and a two-year-old grandson.

-'Inhuman. . .

(Continued from Page 1)

and seemed like he was hurting. Mrs. Aye said this happened:

"My husband called Calvin in the room and told him to walk back and forth from the kitchen to the bedroom so he could get his strength back.

"After he got finished walking I gave him some green lima beans and egg and a piece of cornbread. I told him to eat his food so his stomach would stop hurting."

Her statement said the child finally went to sleep but when she got up the next morning she noticed he wasn't breathing.

• • •

IN HIS STATEMENT to police, Mr. Aye claimed his wife beat her son every day.

He said he went out on Sunday, the day the last beating was supposed to have been administered, and when he returned found a broom broken up on the floor.

"I asked my wife what happened and she told me she beat him (Calvin) with the broom, because he didn't wash the other baby's diapers clean," Mr. Aye was quoted.

He said the boy wasn't a bad or unruly child but that Mrs. Aye would beat him everyday.

"She didn't like him, she didn't want him from the start," he told police.

In subsequent statements to police both Mr. and Mrs. Aye said the earlier statements were false.

Senator Harry A. Cole was attorney for Mrs. Aye. Milton Allen represented Mr. Aye.

AUTO INSURANCE
All kinds for cars and trucks
Does NOT Phone JR 1-
$822 Easy Monthly Payments
Arlington Insurance Agency
5138 Park Heights Ave.
LI. 5-8420

FOR CITY COUNCIL
6th DISTRICT
DEMOCRATS
Cherry Hill, Mt. Winans, S. Balto., Fairfield. Residents in area bounded by Mount, Franklin Sts. and Fremont Ave.
VOTE FOR
WILLIAM H. MURPHY
Favors City Wage and Hour Law, Especially for Domestics; Equal Opportunity Law; Liberalization of Public Assistance Program.
By Authority Dr. Jerry C. Luck

Relieve RHEUMATIC Pain
AND ENJOY MORE PLEASANT PERIODS OF GREATER COMFORT
If you're suffering the annoying pain of rheumatism, neuritis, muscle aches, arthritis, help yourself to greater comfort that with the proved salicylate action of C-2223. Thousands keep it handy, use it regularly, time and time again whenever the pain makes them miserable. Many call C-2223 "the old reliable". Price of first bottle back if not satisfied. Today, for pain relief you'll welcome every time, ask for C-2223.
C-2223 PRESCRIPTION TYPE RELIEF FOR RHEUMATIC PAIN

BLUM & SONS
1332 W. NORTH AVE.
WILL BE OPEN DAILY
FROM 9 A.M. TO 9 P.M.
UNTIL EASTER
WATCH FOR FUTURE ADS
LA. 3-1021

IKE DIXON
BAIL BONDSMAN
ANYTIME . . . ANYWHERE
Phone: WI 7-1682

KERR'S KELL-A-KOUGH
(the medicine with the nasty taste)
For 30 years one of the most widely used preparations in Baltimore for coughs due to colds
From many Druggists or Myrtle Ave. and George St.

FOR CITY COUNCIL
3rd District
Democratic Primary
VOTE FOR
PAUL J. COCKRELL
☆ Lawyer
☆ Member, American Bar Assn., Monumental Bar Assn.
☆ Veteran, World War II Captain, U.S. Army Reserve
☆ Mason ☆ NAACP ☆ American Legion
☆ Active in Civic, Fraternal, Religious Organizations
By Authority Sylvester Gibbs

HOME PROTECTION
ONE PACKAGE POLICY
FIRE - THEFT
LIABILITY
REDUCED RATES
EARL KOGER INSURANCE
2126 W. North Ave.
LA. 3-1815

—Bike license

(Continued from Page 1)

voice under control.

"Upstairs," he mumbled, without looking up.

Spied a stairway through a little alcove and gingerly mounted them.

I say gingerly, because the whole building looked as though it would collapse any moment.

• • •

ARRIVED at the second floor, and spied a long hallway burgeoning with doors.

No one was in sight. Most of the doors had a printed sign on them, so I started reading the closest one in a vain search for the bicycle registration place.

From way down the hall, a shirtsleeved policeman, holding a pool cue in his hand stuck his head around a partition and bellowed, "Hey boy, whaddays want?"

Get this, 'hey boy' bit. Now I know I don't have grey hair, in fact I've got no hair at all, and certainly I can buy a taste at a bar without being asked to show a birth certificate.

OH, I tell you my hackles were rising then. But, I held my tongue. Decided a police station is no place to "read" off a policeman.

In my politest voice, I asked: "Can you tell me where to get a bicycle registration?"

"I dunno," he said impatiently, "down the hall and to the right."

Went down the hall and to the right, and wound up in an office where two clerks were working.

"Bicycle registrations?" queried tentatively.

"No," said one, "first office down the hall."

By now I'm about ready to chuck the whole bit, but when you have kids, one must persevere.

SO BACK down the hall I went. This time the door to the office that faces the stairway was open and a man sitting at a desk.

Turns out that this is the proper place to get the registrations — but they are not issuing them in that office today.

"Go back downstairs to the desk," he tells me.

At least this is on the way out. I thought to myself.

Walked tenderly down those leaning stairs, and approached the front desk. A fragile-looking young man was busily blasting away at a typewriter.

When he paused for a moment, I hoarsely asked about this registration that no one seems to know anything about.

• • •

THEN I got some action. The young man asked the sergeant, who bellowed out: "Anybody handling bicycle registrations?"

"Yeah, send 'im over here," said a voice from the other end of the desk.

At last — this was it! Perseverance had paid off.

And it was. In about 3 minutes flat, the forms were completed and I had the little green license plate. Not that there wasn't a hitch in the transaction, though, seems they didn't have change for a dollar bill.

Checking my coin purse, just managed to find 50 cents — including 14 pennies. The other penny I found in the lining of my jacket.

• • •

NOW, BOSS, courtesy is cheap. Seems to me it's just as easy to be courteous as it is to be rude.

Other cities have adopted a "treat the citizens as people, rather than criminals" attitude. It doesn't cost any more, and surely will help police-civilian relations.

Have you ever stopped on the Ohio turnpike, for example, you get a polite "good morning," to lessen the shock of that $20 ticket you're about to receive.

Los Angeles, a few years back, went on the courtesy kick. And today, it is a great honor to be on the L.A police force. They never want for recruits.

Plus, in view of all the bad publicity Baltimore law enforcers have been receiving, they could counteract a lot of it by courtesy. Note I said courtesy, not servility.

Maybe when they get the new Northwestern station, they'll get a new set of manners to go with it.

Your man,
BOB

THE BALTIMORE AFRO-AMERICAN
Published every Tuesday and Saturday by the AFRO-AMERICAN Company, 628 N. Eutaw Street, Baltimore 1, Md., Mulberry 5-0033.
Second class mail privilege authorized at Baltimore, Md.
Carl Murphy, President; D. Argete Murphy, Vice President and Treasurer; Elizabeth M. Phillips, Mae E. Dyson, Secretaries; Cliff Mackay, Editor; Samuel Hopkins, Managing Editor; James D. Williams, Assistant Managing Editor; A CHAMPION OF CIVIC WELFARE AND THE SQUARE DEAL.
National Representatives
Associated Publishers, Inc., 51 West 40th Street, New York, N.Y.; 360 W. Washington Street, Chicago, Ill.; West Coast — Wheeler-Sizemore Company, 6050 Selma Avenue, Los Angeles 28, California and Wheeler-Simpson Company, 58 West Montgomery St., San Francisco, California.
Affiliated Newspapers
Washington AFRO-AMERICAN 1000 11th St., N.W. Phone Executive 2-4000
Richmond AFRO-AMERICAN 501 E. Clay St. Dial 7-7511
Philadelphia AFRO-AMERICAN 439 S. Broad St. Phone Pe-7-1831
New Jersey AFRO-AMERICAN 175 W. Clinton St., Newark 8, N.J.
Subscription Rates
Three years, $15.00; Two Years, $10.00; One Year, $6.00; Six Months, $3.50.
Foreign Rates
One year, $8.00; six months, $4.50.

COUNT DOWN DATE
APRIL 18th
COSSOCKS
EXTRAVAGANZA

Mr. and Mrs. Leon Ellison say, "Our Goldseker Clifton Park home has brought us great joy. We bought 1744 Darley Ave., near the park, swimming pool and golf course. It's great."
WHY RENT? Let us show you our large selection of modern reconditioned homes in all good neighborhoods. 100 to choose from
CALL US 9 A.M. to 9 P.M. DAILY and SUNDAY
MU. 5-3377 M. GOLDSEKER
218-220 W. FRANKLIN ST.

NEWS & NOTES

By R. DELACY PETERS

The children now love luxury. They have bad manners, contempt for authority, they show disrespect to their elders and love to chatter in places of exercise. They no longer rise when elders enter the room. They contradict their parents, chatter before company, gobble up dainties at the table, cross their legs and are tyrants over their teachers.

The above is the complaint of a modern parent, you say? Well, it just happens that these dim views of the younger generation are credited to Socrates.

It is therefore evident that the problem of today's youth are problems that have matriculated through the centuries and are probably as integral a part of growing up as anything else that you can name.

It is evident, also, that the measure of correction lies in those of us who through this "stage" have passed. The measure of correction would, of course, be teaching. For through the processes of learning will the child acquire responsibility, and in the acquisition of responsibility recognize his particular abilities and then achieve according to his abilities and his exposure to the world's problems. The more youth is able to do, the more he will want to do, and achievement will give him personal satisfaction and a will to grow. Unless youth has a chance to succeed, most of the time, as he grows he is in danger of developing a feeling of inadequacy or inferiority which can be detrimental to the development of a wholesome personality.

The opportunity for youth to succeed is yours to give him, and you might give it to him by allowing MUTUAL BENEFIT SOCIETY to provide for you, and him, an educational plan of insurance that will guarantee, whether you live or die, his education.

The column and company express condolence and sorrow for the death of W. Emerson Brown, Sr., a citizen and friend.

If, by the way, you would like further information about this or any of our other plans, call or write MUTUAL BENEFIT SOCIETY, 407 W. Franklin St., Mulberry 5-0024. We have over a half century of experience on which you may rely.

LOOK what 39.95 BUYS
AT SUN FURNITURE CO.
"The Unclaimed Furniture King of BALTIMORE"
It's Unbelievable! It's Crazy—Wow! Whatta SALE!
NO PHONE OR MAIL ORDERS NO DEALERS
SOFA BEDS
BED AT NIGHT, 2 pieces for less than the price of one. Bedding compartment for linen, storage. Upholstered in easy-care, long-lasting covering.
Some Nylon Some Plastic
Reg. Values up to $119.00
only $39.95
AT THESE AMAZING LOW PRICES ★ CASH ONLY. HURRY and make your selections now.
Look For the Sign of The Sun:
SUN FURNITURE
115 W. PRATT ST
FURNITURE CO.
113-115 Pratt St. or Hanover Gamble Texas
Phone Plaza 2-3712 - 0939
FREE DELIVERY Free Parking — Opposite or rear of Store Open Monday & Thursday nights till 9 P.M. Other days to 6 P.M.
PLUS HUNDREDS OF SIMILAR BARGAINS

VICTORY LADIES — Mrs. Mary Arca was hostess to the club, this week, when they completed plans for a cocktail party to be held on March 8th at Club Ubangi.

SEE ME...
ED GREGORY

for the '59 FORD
at 1535 W. Mt. Royal Ave.
at McMechen St.
Weiss Super-Market
LA. 3-5544
Res.: ED. 6-1548-J

FOR CITY COUNCIL
2nd DISTRICT DEMOCRATS
VOTE FOR
TUCKER R. DEARING
Endorsed by United Christian Citizens
Lawyer — Veteran — Leader in Civic, Social, Church Activities — Attorney in NAACP
Graduate—Virginia Union University, Howard U. Law School, Georgetown U. Law School.
By Authority of John Hause

VOTE THE '3-G' TICKET
J. HAROLD Grady, Mayor
PHILIP H. Goodman, Pres. City Council
DR. R. WALTER Graham, Comptroller
WILLIAM DONALD Schaefer, Comptroller
A JEROME Diener, Mayor
MANUEL E. Lefko, Pres. City Council
ROBERT M. Winegrad, Comptroller
Authority George Coldsey

Airman says married life lasted three brief days

Sgt. George O. Johnson Jr., of the U.S. Air Force, who testified that he and Mrs. Johnson actually stayed together only three days, divorced her, here, Wednesday.

And, he said:

"During the three days I was there I didn't see much of my wife. She was out most of the time, including night time, with people she called her friends."

Mrs. Johnson is the former Miss Ethel Washington of Manhasset, L.I., N.Y.

They were married in Great Neck, L.I. on April 18, 1953 and separated on Nov 19, 1954, 18 months of which Sgt. Johnson was in service overseas, according to the testimony.

• • •

SAID THE Sergeant:

"She refused to live with me. I returned from 18 months overseas service in Nov., 1954. I went to see my wife and stayed with her three days. I had orders to report to Fort Bragg. I asked her to go to Fort Bragg with me.

"At first she indicated she might go, but then changed her mind and said are wouldn't go as she didn't think she would like it in North Carolina.

"When I learned that she couldn't go to Fort Bragg with me, I left and came to Baltimore to my sister's home. I called her on the phone and asked if she had changed her mind.

"She said 'No.' I stayed in Baltimore until time to report in Fort Bragg, where I have been stationed since."

Sgt. Johnson said that he got Government quarters and notified his wife, but she still didn't come to live with him.

He said that when she did contact him it was July, 1956, when her allotment was cut off. She phoned to ask why the funds had been discontinued.

• • •

"I TOLD her it was because I had obtained quarters for her and me at the Fort. She said she still was not coming down, and told me to 'Go to H...', he said.

Sgt. Johnson said that the next time he heard from Mrs. Johnson, it was through the Red Cross.

Mrs. Johnson had given birth to a child he said.

The Red Cross contacted him in reference to an allotment, he said, and added that when he explained that he was not the father of the child and the reason for cancellation of the allotment, he heard nothing more from the organization.

SAMMY JONES
He spent 30 days in jail awaiting trial

'Never pull another alarm,' says Sammy

"As long as I live, I'll never pull another alarm, unless I can see a fire."

Speaking was Samue A. (Sammy) Jones, 17, 1825 Linden Ave., about the trouble he found himself in when he pulled a fire alarm.

On Jan. 19 Sammy saw a cat on the sill of a third-floor window in the 1400 block of Linden Ave., and remembering that firemen sometimes get cats out of trees and things, he sounded the fire alarm.

Eight pieces of fire fighting equipment and 40 men answered the alarm because the Ear, Nose, Eye and Throat Hospital was in the neighborhood.

This resulted in leaving the entire area without fire protection.

Sammy was arrested and **held in $1,000 bail.**

Not being able to raise bail, he spent 30 days in City Jail from Jan. 20 to Feb. 19, awaiting trial.

When asked about his stay with the city, he replied:

"It wasn't really so bad in there. They fed us well and the beds were clean.

"The only thing I didn't like was to have to spend 30 days in jail only to face trial and be dismissed."

• • •

WHEN TRIAL finally came up 30 days later, Judge Joseph R. Byrnes gave him a probation before verdict sentence.

Speaking of the trial, Sammy said this:

"The judge just sat there laughing all through the trial. I guess he thought my trying to get the cat down was funny.

"I was only trying to be helpful."

• • •

THE YOUNG AFRO carrier who lives at home with his mother, Mrs. Dorothy Jones, explains his actions with this comment:

"I have always loved animals and I wouldn't want to see any animal hurt."

Sammy, who last attended Henry Winter Davis Elementary School, has been out of school for several years working to help his mother.

Madison dials

Directors of The Chesapeake and Potomac Telephone Company of Maryland have approved, during the last 12 months, expenditures totaling $43,043,400 according to an announcement by W. Griffin Morel, vice president.

This includes $1,224,800 authorized in its regular meeting (February 24) for additional service improvements.

For Baltimore City, an expenditure of $365,000 was approved to construct a building addition to the present Madison exchange as part of a $2-1/4 million project to change Madison telephones to dial operation.

New postal help

Postmaster William F. Laukaitis has announced a new service to the patrons of the Baltimore delivery area.

To further assist patrons in receiving the most efficient and expeditious delivery of mail the Postmaster has prepared a "Letter of Welcome," to those moving to a new residence.

Many helpful bits of information are contained in this letter such as zone number, location of station or branch in the locality where they will reside, and a check list of vital information for fast and satisfactory service.

TRY US FOR RELIABLE TV SERVICE
24 yrs. experience, Graduate "Nat'l Radio Inst. of Washington, D.C."
ALL WORK GUARANTEED
Specialists On All Makes
1601 N. Payson at Baker St.
We service recess players, radios & install auto radios
HAUGHTON'S
LA. 3-9272

MEDICAL EYE CLINIC
413 N. Eutaw Street
Eyes Examined
Prescriptions Filled
Artificial Glass Eyes Fitted
LE. 9-2935

A REAL HOME AT A REAL VALUE
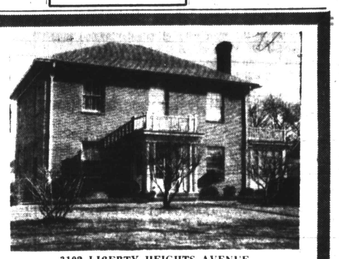
3102 LIBERTY HEIGHTS AVENUE
You'll agree that Ashburton is the loveliest section in Baltimore . . . . . and this is one of the very finest of all Ashburton homes. Brokers say it's a fantastic buy at the price I'm asking.
But, since the death of my husband, my family has advised me to sell this lovely home, situated on a beautifully landscaped lot, 70'x150'. It was constructed for a duplex with seven rooms and two ceramic tile baths in each apartment. We insisted that the highest quality materials be used throughout.
The first floor is completely air conditioned.
Besides matchless construction, I am offering such important extras as: custom-made drapes, wall-to-wall carpet, ceiling-height mirrors, crystal chandeliers, a mahogany panelled den, and a stainless steel unit kitchen. Still you pay no more for all these.
The second floor apartment, which is an exact replica of the ground floor, is rented now at $1,500 a year.
Many additional refinements and extras such as deep-freeze, automatic washer and dryer, walk-in cedar closet, and 3-car garage will please you when you see this home.
THE PRICE: JUST $27,500. G.R. $120.
My nephew, Albert N. Mever, will show you my house by appointment only.
CALL HIM AT SAratoga 7-8360 Evenings HU 6-7239

16 YEARS IS TOO LONG!
GOOD GOVERNMENT
GRADY
in Baltimore City!
FOR MAYOR
J. HAROLD GRADY
At present Baltimore's State's Attorney, Mr. Grady has been a prosecuting attorney since 1947. A graduate of Forest Park High School, Loyola College and the University of Maryland Law School. He is married to the former Patricia Grogan. They have four children: Maureen 15, Joseph H., Jr., 11, Kathleen, 5 and Thomas, 3. He served as an FBI agent, and has been commended by J. Edgar Hoover. He's the man who can "clean up the mess" at City Hall.
FOR PRESIDENT CITY COUNCIL
PHILIP H. GOODMAN
Prominent attorney, former member of the City Council, Mr. Goodman is presently State Senator representing the City's Fifth District. One of our most energetic legislators, he has served as Chairman of many important Legislative Committees . . . and, has been active in many civic and charitable causes. He was an outstanding athlete, and served as a member of the Loyola College Athletic staff.
FOR COMPTROLLER
R. WALTER GRAHAM, Jr.
An independent Democrat . . . a man of high integrity . . . Dr. Graham is a business and professional man of national recognition. Now serving as City Comptroller, he has contributed much to the effective management of our city business functions. He strongly believes that the morals and principles of a businesslike administration must be maintained in our City Government.
VOTE THE 3 GOOD GOVERNMENT TICKET!
DEMOCRATIC PRIMARY - MARCH 3RD!

Business clinic draws large audience

Before an appreciative audience of Baltimore's business men and women, Clifford C. Sewell of Commercial Ad, New York, presented a business clinic last Thursday at the YWCA.

Discussing the subject, "Controlling The Mind of The Buyer," Mr. Sewell with the aid of a diagram of the nervous system, explained in detail what happens when the customer is exposed to repeated and constant advertising messages.

George Jude, representing the AFRO-AMERICAN Newspapers, stated that the use of advertising in the AFRO-AMERICAN to increase sales, build good-will, and introduce new goods and services.

Audio - visual presentations on "Prospecting For New Business" and "How To Make The Sale" were shown and discussed. Practical aids in the development of more business were presented by Mr. Sewell.

"To Serve The Living" a motion picture featuring good professional procedures was of special interest to the funeral directors present.

Other program participants were R. V. Hayshert, general manager of the Parks Sausage Co., who was acting chairman, Dr. W. O. Bryson Jr. of Morgan College, and James A. Morton, president of the Funeral Directors of Maryland.

EXCITING NEW FORMULA!

BUILD BACK BLOOD POWER
fast with S.S.S. TONIC!
Feel better in 6 days—or money back!
Tired? Rundown? Nervous? You may be suffering from *iron-starved blood.* Doctors call it "iron-deficiency anemia."
S.S.S. RICH WITH IRON—Get new strength—more energy—with safe, sure, speedy S.S.S. TONIC! This high-potency tonic is *re-fortified with iron*—to build back blood power fast!
VITAMINS ADDED! New Formula S.S.S. TONIC now has a new combination of energy-building iron and important B-complex *vitamins!* S.S.S. TONIC builds new energy, helps guard your health too!
FEEL BETTER IN 6 DAYS! Iron-rich S.S.S. TONIC gets to work in 24 hours! You feel better in 6 days—*or your money back!* Start using it today!
S.S.S. TONIC
Safe • Sure • Speedy
TABLETS LIQUID

Lucky pic dough out five ways

"Each one of us is going to get a dollar. I'm going to divide it among us."

With this statement, Mrs. Myrtle Burman, 10 Flemming Dr., Turner Station, announced that she would share the $5 she collected as AFRO Lucky picture winner with the four ladies who appeared on the picture with her.

Mrs. Burman, a team captain in the Turner Station YMCA enrollment drive, was pictured with her team members in Friday's AFRO. She had a circle about her head, signifying a winner.

Others who appeared were Mrs. Ida Street, Mrs. Nannie Taylor, Mrs. Zelma Strawther and Mrs. Otelia Jones.

• • •

MRS. BURMAN is a clerk in a drug store in Turner Station. She is president of the Sollers Point High School Alumni Association and a member of the New Shiloh Baptist Church.

She and her husband, Roscoe Burman, have two children, Maxine, 8, and Edward, 3.

A lucky picture appears in each edition of the AFRO. The winner's head is always circled and all he has to do to collect the $5 is to come to the AFRO City Desk and identify himself.

Smoke reports at Lexington

"Reports from tenants of the new Lexington Terrace Project that their apartments were filled with smoke were discounted by maintenance employees.

The employees said that any smoke present in the building might be traced to the incinerators and the depositing there of wet or damp garbage which might result in smoke.

However, they said the smoke was not serious and emphasized that it was not caused by a faulty heating system.