Real Estate For Sale 44 Real Estate For Sale 44 Real Estate For Sale 44 Real Estate For Sale 44 Real Estate For Sale 44 Real Estate For Sale 44 Real Estate For Sale 44 Real Estate For Sale 44

VETERANS
NOTHING DOWN
VACANT
3012 GWYNNS FALLS PKWY.
One of the most beautiful neighborhoods in town
This lovely home has a stone porch front. Seven rooms (4 bedrooms), tile bath, unit kitchen, hot water oil heat and gleaming inlaid hardwood floors. A special feature of this wonderful home is its beautiful, large club cellar with powder room. 3 Year Schools—Churches—Shopping—Transportation.
COMPLETELY RENOVATED
LEADER REALTY
LE. 9-7933 SUN. & EVE. OL. 3-8932

OPEN FOR INSPECTION
ON SATURDAY and SUNDAY, JAN 31st and FEB. 1st
From 12 Noon to 3 P.M.

4403 WAKEFIELD RD. — Detached — This is a dream house, 3 years old, 4 bedrooms. Lot size, 50x300.
4231 BONNER RD. — Only 4 years old, modern, 3 bedrooms, club room and kitchen, with dishwasher.
2208 MT. HOLLY ST.
522 RADNOR AVE. — English style, 6 rooms and bath, front and back porch, GI or FHA conventional.
321 ALLENDALE RD.
Call—BLACKWELL'S REALTY WI. 5-9255

NO MONEY DOWN
FOR VETS
$14.00 to $17.00 per week
2613 Cecil Ave
1661 Darley Ave.
2615 E. Hoffman St.
3201 Massachusetts
2614 Garrett Ave.
2635 Cecil Ave.
2641 Cecil Ave.
2631 Garrett Ave.
522 Richwood Ave.
8 S. Culver St.
2 S. Culver St.
1315 Ellwood Ave.
109 Edgewood Street
Call Mr. Thompson, VA. 5-0979
or
Eby-Thompson Co.
LE. 9-3818

KAY REALTY CO.
SPECIAL
GI—NO DOWN PAYMENT
LOW DOWN PAYMENT TO NON-GI
VACANT — IMMEDIATE POSSESSION
102 N. DENISON ST. — Edmondson and Hilton St. Section. Porch front duplex, 3 rooms and bath on each floor, modern kitchens, hardwood floors, oil heat, automatic hot water heater, club cellar, excellent condition.
3220 PRESSTMAN ST. — Near Hilton St. 2-story porch front. 6 rooms and bath, H.W. oil heat. Hardwood floors. Excellent condition. Can be used for 1 or 2 families.
315 N. ALLENDALE ST. — 5 years old. Porch front. Living room, dining room, 2 bedrooms. Modern kitchen and bath. Hardwood floors, oil heat. $395 down.
1301 KENHILL AVE. — Corner porch front. Duplex, 2 modern kitchens, 2 tile baths, hardwood floors, hot water oil heat, club cellar. Possession in thirty days.
FO. 7-2165 or LI. 2-8311

VETERANS NO MONEY DOWN
G.I. HOMES ALREADY APPROVED
THESE HOMES READY TO MOVE RIGHT IN

AS LOW AS
$15 WEEK
WILL BUY
THESE HOMES

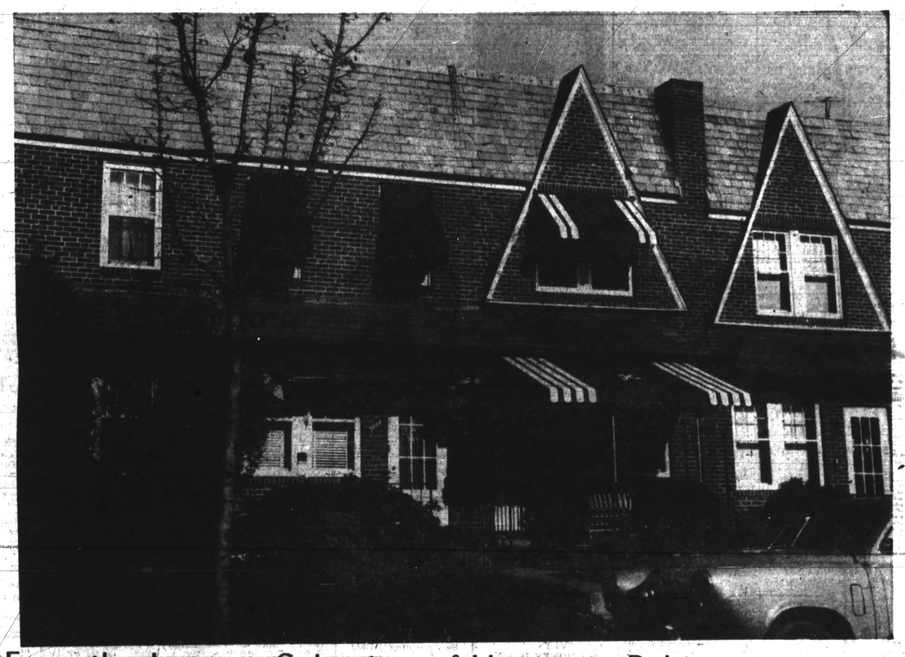

Choose From the Largest Selection of Homes in Baltimore
From $150 DOWN To Non-Vets

2123 AIKEN ST. — Porch front, 2 rooms, kitchen and bath on 1st floor, 3 rooms, kitchen and bath on 2nd fir. Hardwood floors, private rear entrance to 2nd floor. Hot water gas heat.
8210 THE ALAMEDA. — Modern brick bungalow, 10 years built. 3 rooms and tile bath. Hardwood floors. Partial clubroom. Incinerator in basement. Gas heat.
2537 ABUNAH AVE. — Porch front, 1st floor, 3 rooms and kitchen with cabinet sink units. Parquet hardwood flrs. 2nd flr., 3 bedrooms and bath. Extra flush in basement. Hot water oil heat.
2604 BERYL AVE.—Porch front, buff brick. 3 rooms, kitchen and bath on 1st floor, 3 rooms and bath on 2nd fir. Hardwood floors, oil heat.
2631 E. BIDDLE ST. — Sunroom porch front. 6 large rooms and bath. Fireplace in living room. Hardwood floors. Extra flush in basement.
1001 BONAPARTE AVE. — Corner, 2 private entrances. 1st floor, 3 rooms, kitchen and bath. 3 rooms and bath on 2nd flr. Hardwood floors. Hot water oil heat.
2515 CALVERTON HGTS. — Porch front, 8 rooms, pantry and bath. Parquet hardwood floors. Automatic oil heat. 2 extra rooms in basement.
2506 E. CHASE ST. — Porch front, 5 rooms and tile bath. Modern unitized kitchen with tile walls. Hardwood floors. Extra kitchen in basement. Clubroom.
2844 CLIFTON AVE. — Porch front, 2 sty. 1st floor living room, dining room, kitchen and back porch. 2nd flr., 3 bedrooms and bath. Oil heat.
1624 CLIFTVIEW AVE. — At Clifton Park, 6 rooms and bath. Hardwood floors. Automatic water heater. Venetian blinds.
300 N. CULVER ST.—Corner. Patio porch front. 1st floor, 3 rooms, 2nd flr., 3 rooms and modern tile bath with shower. Hardwood floors. Venetian blinds.
1212 N. CURLEY ST. — 2 story, 5 rooms and bath. Automatic gas heat. Hardwood floors.
1744 DARLEY AVE. — Half block from Clifton Park. Porch front, 6 large rooms and bath. Automatic oil heat.
2731 ELLICOTT DRIVE — Patio porch front, 6 rooms and tile bath with built in tub and shower. Hardwood flrs. Automatic gas heat.
2313 GARRETT AVE.—Porch front, 6 large rooms and bath, Panelled clubroom with built-in bar. Hardwood floors. Hot water oil heat. Extra flush in basement.
313 GWYNN AVE.—Stone rear porch. FormStone side and rear. 9 rooms and bath. Automatic oil heat.
163 S. HILTON ST. — Porch front, 1st floor living room, dining room and unit kitchen. 2nd flr., 3 bedrooms and bath. Automatic water heater. Oil heat.
2234 E. HOFFMAN ST. — 2 story, 6 rooms and bath. Automatic oil heat.
1310 N. KENWOOD AVE. — Arranged for 2 families. Porch front, 1st flr., living room and 2 bedrooms and modern kitchen and bath. 2nd flr., 2 rooms, kitchen and bath. Hardwood floors, h.w. oil heat. Separate gas and electric meters.
111 S. KOSSUTH ST.—Corner, 6 rooms and bath. Screens, storm windows, gas range.
2523 LAURETTA AVE. — Porch front, 6 rooms and bath. Automatic gas heat. Automatic water heater. Metal garage.
3214 MASSACHUSETTS AVE. — Patio porch front, 2 story, 6 rooms and tile bath with shower. Hardwood floors, h.w. gas heat. Venetian blinds.
230 N. MONASTERY AVE. — Stone porch front, 6 large rooms and 2 private baths. Hardwood floors. Semi-clubroom. Hot water oil heat.
1411 N. MONTFORD AVE. — 2 story, 6 rooms and bath. Automatic oil heat. New automatic water heater. Flush in basement. Metal storm doors and windows.

SEE THE PREMIERE SHOWING OF "GOLDSEKER OPEN HOUSE" SUNDAY, FEB. 8 — WJZ-TV

WE'VE SERVED 3 GENERATIONS OF SATISFIED HOME BUYERS

M. GOLDSEKER
218-220 W. FRANKLIN ST. MU. 5-3377 9 A. M. To 9 P. M.

CAMPUS NOTES

Iota Kappa Kappa has annual reunion

By LAVANIA RICE

On Thursday, the Iota Kappa Kappa, one of the first high school fraternities, held its annual reunion.

The majority of the older members are in various colleges or some branch of the Armed Services. They include: Melvin Carroll, Dudley Lee, Carl Smith, Howard Neal, Michael Neal, Leroy Fisher, Russell Smutters, Chris Mitchell, Milo Johnson, Warren Polston, Albert Pastuer, Nat Stewart, Robert Smith, Chandler Wynn, Thomas McPherson, Damon Mashley, Lionel Smith.

The other side, the very popular IKK, are the members who are graduating from high school this year and attending college in the fall. They are:

Joe Strickland, City; Sherman Abraham; Poly; George Barrett, City; Dwight Coleman City; Charles Jones, City; Ronald Kimblee, City; Melvin Lockclear, Poly; James Smith, Forest Park; Carroll Lamb City; Bobbie Smith, City; Warren Cruise, V. Johnson, City; Lloyd Newton, Freddie Louden, Edgar Carter, Joe Brown, Douglass.

The meority of the above fellows are planning on pledging "Kappa" although a few are going "Omega."

* * *

OTHER MEMBERS OF the group are Lonnie Sprouile, Ronald Fassett, Franklin Phillips, Antionio Johnson, Butch Jackson, Irvin Phillips Howard John son, Ernest Hammond, Leroy Carroll and Archie Stith.

* * *

SWING, MOVING and nice described the affair given by the "Les Vouges" or "The Fashionables" on Saturday at 1406 Madison.

several very attractive Mor-

By the way, the Les Vouges is a social club consisting of gan freshmen such as:

Betie Dawson, Phyllis Hardy, Hilda Nelson, Rayfield Marshall, Jenette Eady, Libera Jackson and Brenda Bowe.

A few of the guests were Ronnie Owens, Eddie Buckston Helen Flemmings, Jackie Johnson, Guy Bragg, Carl Smith.

Of course there were many many more but I just ran out of space.

No. 150 PTA plans events for the year

The PTA of the Bentalou Elementary School No. 150 was organized in November, 1958.

The officers elected were Theodore Press, president; Mrs Helena Carter, vice president; Mrs. Hortense Press, secretary, and Mrs. Doris Betts, treasurer.

The highlight of the meeting was a program showing parents many of the activities pupils engage in school. All third grade classes took part.

Their teachers are: Mrs. Elmira Collins, Mrs. Daisy Brooks, Mrs. Jeannette Felton and Mrs. Lillian Sembly. After the program the parents conferred with the teachers.

At the latest meeting, the vice - president, Mrs. Helena Carter presided. A short devotional period was conducted by the Rev. William Payne, minister of Wayland Baptist Church.

Participating on a panel discussion were: the Rev. Mr. Payne, Mrs. Ifiez Bowyer, teacher; Mrs. Vivian Pendleton, school nurse; Mrs. Helena Carter, parent, and Mrs. Octavia Jones, home visitor.

The committee has planned to show a film at the March meeting. At the May meeting a general evaluation of the year's work and a social hour will be held. The association is working out plans to present radios and a television set to the school.

The Parent - Teacher Committee members are: Mrs. Lillian Sembly, Mrs. Inez Bowyer and Mrs. Daisy Brooks.

The principal is Mrs. Lillian H. Dantley.

Second graders visit post office

A second grade class at School No. 105 recently had the opportunity to see first hand the operation of our mail system.

They visited the main post-office and after a tour they were invited by the postmaster into his office where he told them of the importance of the mail system.

Pupils on the trip were:

Brenda Shields, Deborah Bass, Linda Frazier, Thomas Brown, Bernadette Paul, Kenneth Moore, Joyce Vinson, Arthur Johnson, Robert Kelly, Barbara Kelly, Robert Grainger, Deborah Mahn, Bernadette DeLoatch, Stephanie Bright, Rhonda Harris.

Joseph Price, Tawanna Gary, Joyce Giles, Regina McNair, Eva Dixon, Maureen Jones, Sharlene Chestnut, Yvonne Johnson, Cecil Powell, Louise Coutlas, James Putney, Howard Butler, Daryl Pertee, James Young, Reginald Jackson and Katherine Mitchell.

The teacher is Miss Shirley Robinson.

Money hints at City College class

A new series of lectures entitled "Financial Planning" to begin on Tuesday evening, Feb. 3 and to continue on each Tuesday for eight weeks will be held at the new music room, Mt Baltimore City College, 33rd Street and the Alameda, from 8:00 p.m. to 9:30 p.m.

The course is designed to assist the public in planning for their future needs and to explain the various investment medium that are available.

There is no charge for residents of Baltimore City. A fee of $15 is required from all those living outside the city limits. Registration will take place on the first evening, Feb. 3.

For further information, call Forest L. Lawton, supervisor of distributive education, Baltimore Public Schools, Hopkins 7-4000, extension 404.

Debates scheduled

The Johns Hopkins University campus will be the site of what is expected to be the largest college debate tournament on the east coast Jan. 30 and 31.

Some 40 of the nation's top colleges are expected to be represented at the ninth annual Johns Hopkins University Debate Tournament, according to tournament chairman Stuart Handwerger.

Fordham is the team to beat this year, having upset favored Princeton in 1958 to win the Hopkins tournament for the second year in a row. The Fordham team could retire the trophy with a win in this year's contest.

The Hopkins tournament is recognized as one of the more difficult debating contests in the nation because each school's team must discuss both the affirmative and negative sides of each issue.

In most tournaments there are two teams from each school, one for each side.

To make it even more difficult a team does not know who its opponent will be or which side of the question it will be debating until a few minutes before the match.

Adult classes at

Nursery council to hold open meeting

The Council of Cooperative Nursery Centers of Baltimore is holding an open meeting on Tuesday, Feb. 3 at 8:30 p.m. in the Cross Country Elementary School auditorium, Cross Country Blvd. and Taney Rd.

The public is invited.

Miss Elizabeth Dosk, director of the Children's Guild will speak on "Your Shy and the Aggressive Child" with a question and answer period to follow.

Miss Doak is an instructor of education at McCoy College, past associate director of Harvard Preschool and has also taught at Johns Hopkins University.

There are 11 Cooperative Nursery Centers in the Baltimore area. These non - profit schools for perschool children are owned and administered by the parents, with the parents and teachers working together.

For further information, call Mrs. Robert D. Myers, Mohawk 4-0863.

New library hours

Starting Feb. 7, the Enoch Pratt Free Library's main building, 400 Cathedral St., will close on Saturdays at 5:30 p.m., instead of 9 p.m.

The opening hour, 9 a.m. is to remain the same.

Arthur H. Parsons Jr., library director, said that the earlier closing will permit more effective distribution of available staff during the busy morning and afternoon periods, affording the public more efficient book-lending and information service.

Pupils, teachers enjoy Brenda's birthday party

By ARIEL J. BROOKS

Mrs. Anne Hampton, aunt, and Mrs. Lucy Williams, mother of Brenda Williams, a sight-saving pupil at Francis M. Wood Elementary School No. 116, gave an elaborate birthday party for Brenda.

The principal, Mrs. Sarah I. S. Manns, the sight-saving classes of Mrs. Ariel J. Brooks and Mrs. Florence Reid, other teachers and members of the custodial force, helped Brenda celebrate her birthday.

This was done in appreciation of their mutual efforts in aiding Brenda to develop "love for school, to progress academically, emotionally and socially, and to become a happy, well - adjusted child.

Special features were different kinds of costumes, favors, decorations, games, music, dances, autographs, photographs and refreshments.

* * *

GUESTS WERE:

Mrs. Sarah I. S. Manns, Mrs. Ariel Brooks, Mrs. Florence Reid, Mrs. Myrtle Fludd, dietitian; Frederick Wilson, custodian; Clarence Wyatt, engineer, and Mrs. Essie Johnson, secretary.

Other teachers present were Mess Dorothy Gerr, Mrs. Edith Spriggs, Miss Grace Eagles, Mrs. Orange Epps, Mrs. Margaret Holley, Mrs. Bertha Haskins, and Mrs. Lois Rosedom.

Pupils who were guests included:

Donna Marie Holland, Patricia McCraw, Jeannette Cutis, Clarice Stith, Barbara Wilson, Paulette Hall, Shirley Jones, Carolyn Kerney, Helen McCracken, Roland Johnson, Ronald Mawson and Alfey Deans.

Also, Roy McCracken, Richard Sheppard, John Willis, Charles Dobnam, Jeremiah Glenn, Diveazi Brown, Dianne Smith, Frances Watkins, Joyce Wright, Levi Porter, Charles Brunson, Wilbert Tyler and William Wright.

EASTERN HIGH GRADS — Among February graduates of Eastern High School are the young women shown here. They were photographed on Wednesday after the school's farewell assembly for seniors. Graduation exercises are 8 p.m. Tuesday, Feb. 3 in the school auditorium. Standing, left to right, Shirley Randall, Ramera Barbour, Erika Michaels, Hermione Hardin and Joy Henson. Seated, Catherine Murphy, Mary Jenkins, Loretta Bryant and Brenda Gray.

New members inducted into Future Teachers

Before presenting to the parents the new principal, James R. Hite and the new vice principal, Mrs. Enolia V. McMillan, a group of parents at Cherry Hill Junior High recently gave an original play.

Under the leadership of the PTA president, Mrs. Ina Bryant, the parents presented their wishes and plans for better understanding the needs and problems of their children.

A series of activities marked Future Teachers' Day at the school.

Inducted at an assembly were the following:

Steven Campbell, Donald Davis, PhillipGrainger, Michael Howard, Tyrone Langston, Chester Milner, Charles Richardson, Kenneth Taylor, Lawrence Thomas, Benford Young, Sharon Blanchard, Maria Campbell.

Jacqueline Chambers, Ann Connor, Brenda Eaton, Ruth Frederick, Mildred Fowlkes, Virginia Fowlkes, Beverly Grainger, Albena Gross, Rose Hall, Lalita Henderson, Paula Jenifer, Rosemary Jones, Yvonnee McCormick, Landora McDougal, Charlotte McQuay, Mouldien, Linda Eden, William Glotia Moses, Marlene Mae Smart, Venus Welch, Carmella Wilson, Deborah Wingham, and Cherryale Burge.

OFFICERS FOR the association are Clarecia Dow, president; Beverly Boone, vice president; Diane Dennis, secretary.

Schools participating in the workshops which followed the assembly were: Edmondson, Southern, Dunbar - Baltimore, Dunbar - Washington, and the Harvey Johnson.

Guest speakers and consultants for the day included H. Donald, counselor, Dunbar High, Baltimore, and Mrs. Jennie Wilder, counselor, Dunbar High, Washington.

Mrs. Ruth Davis was faculment of Education; Lloyd McCty sponsor.

FIRST IN OFFICE — The smile on the right belongs to Michael C. Monroe of 2301 Montebello Ter., who was the first recruit at the new office opened by the Air Force at 3024 W. North Ave. The gentleman responsible for signing up young Monroe, the son of Dr. and Mrs. Clarence Monroe, is Sgt. Charles E. Pressbury, U. S. Air Froce recruiter.

Courses at Patterson

On Feb. 2, five courses designed for adults will begin at the Patterson Park Evening Center.

They include the following: Piano, drawing and painting, group singing, sewing, blueprint reading.

Those who would like to take one or more of these courses should inform the school by phoning Hopkins 7-4000, Extension 2147, or by mailing a postcard to the Patterson Park Evening Center, Pratt Street and Ellwood Avenue, Baltimore 24.

VIRGIN ISLAND EDUCATOR VISITS MORGAN— Miss Jane E. Tuitt, standing center, assistant commissioner of education for the Virgin Islands spoke at Morgan State College while in this country seeking information on the National Defense Education Act. Here Dr. G. James Fleming, right, professor of political science, introduces her to a class. Looking on is Wilk Peters, assistant professor of education, who escorted her in part of her campus tour. Students in picture, left to right, are: William Dickerson and Robert Vaughn of Baltimore; Sherman Lee of New Rochelle, N. Y.; Augustin Doward of the Virgin Islands, and Verlon Keller of Plainfield, N. J.

89 end classes at Cherry Hill

A promotion assembly was held Thursday morning at the Cherry Hill Junior High School for 89 seniors. They were:

Odessie Alexander, Loretta Alston, Jan Altick, Annie Bannister, Lois Barnett, Sandra Baskerville, La Verne Blackwell, Thomas Brown, Bertestia Brown, Gladys Brown, William Bryce, Barbara Byrd, Harold Campbell, Gloria Carter, Thomas Chambers, John Cordedon, Sylvia Cross, Marlene Daley, Joyce Davenport, La Doris Dwight, Donald Fearson, Gerald Fortune, Frank Fraser, Vernon Gaither, Gloria Gardner, Harmon Gilyard, Ronald Green, Donald Grove, Gladys Hall, Joseph Hall, Carolyn Hill, Lillie Mae Hill, Gladys Hoffman, Frederick Johnson, Barbara Jones, Joyce Keeney, Gloria Lee, Minnie Lightner, Jerome Lee, Carolyn Mill, Carolyn Mill, Gladys Johnson, Gladys