WHEN YOU FINISH READING YOUR AFRO PASS IT ALONG TO A FRIEND

NFL clubs draft 24 tan players

PHILADELPHIA — Twenty-four colored players were picked up by nine clubs in the National Football League's annual draft of college players here Wednesday.

These, added to the three taken in the December 1 meeting, bring the total to 24 new prospects for the pro loop for next year.

The Cleveland Browns were the most active bidders on Wednesday, choosing four. Philadelphia, Los Angeles and Green Bay were next in line with three tenders each.

The Eagles and Rams, however, had taken one colored collegian apiece in the early draft in December (when the first four rounds were held), has joined with the Browns in totaling four tan picks in the over-all rundown.

* * *

CHICAGO BEARS chose two colored players in Wednesday's selections. They, too, had obtained one in the early pick, to wound up with three tan prospects for 1959.

The New York Giants and Detroit Lions plucked two each, and the Chicago Cardinals and San Francisco 49ers took one apiece.

* * *

THREE CLUBS failed to take any colored talent. These were the Washington Redskins, who never have used a colored athlete, the Baltimore Colts and Pittsburgh Steelers.

The Colts abroad have seven, with another due from military service this summer. The Steelers played five last year.

Here is the way the nine teams obtained their new tan prospects:

CLEVELAND BROWNS — John Wooten, Colorado guard (5th round); Jamie Caleb, Grambling back (16th round); Ed Hill, Miami of Ohio guard (19th round); and Homer Floyd, Kansas back (28th round).

PHILADELPHIA EAGLES — Dick Bass, College of Pacific halfback (1st round); Wilmer Fowler, Northwestern halfback (8th); Dick Williams, Southern end (28th); Lowell Jenkins, Wisconsin tackle (27th).

LOS ANGELES RAMS — Blanche Martin, Michigan State halfback (3rd); Tom Campbell, Indiana halfback (24th); Rafer Johnson, UCLA halfback (28th); Bernie Moore, Alabama State end (20th).

GREEN BAY PACKERS — Willie Taylor, Florida A and M center (8th); Charles Anderson, Drake end (23rd); Leroy Harden, Florida A and M back (25th).

DETROIT LIONS — Rufus Granderson, Prairie View tackle (19th); Jim Bradley, Missouri Lincoln halfback (1st); Bill Neal, Jackson State back (17th); Clifton Jackson, North Carolina College halfback (30th).

NEW YORK GIANTS—Ellison Kelly, Michigan State guard (5th); Dolphus Williams, Morgan State Tackle (28th).

DETROIT LIONS — Rufus Granderson, Prairie View tackle (19th); Jim Bradley, Missouri Lincoln halfback (1st); Bill Neal, Jackson State back (17th); Clifton Jackson, North Carolina College halfback (30th).

CHICAGO CARDINALS—Ted Bates, Oregon Tackle (6th).

SAN FRANCISCO 49ers — Bernie McQueen, A and T end (23rd).

Unbeaten Aggies Lead CIAA Race

DURHAM, N.C. (CIAA News Service) — Cal Irvin's Aggies of North Carolina A and T College topped the CIAA race for visitation honors with an unblemished record of 8-0 and a Dickinson rating of 25.00 at the end of the first half of the basketball season.

The standings, released by the Conference News Service here, cover games through Saturday, January 17.

* * *

NORTH CAROLINA College's Eagles, dumping Maryland State, Shaw, and Fayetteville State, held down third spot in the loop race with a 5-3 record and a 21.88 rating.

Hampton's Pirates, the most prolific team in the circuit, hold the 4th spot in the standings with a 10-2 slate and a Dickinson rating of 21.67.

* * *

BENNIE GEORGE has his Delaware State Hornets in 5th place with a 5-1 record in CIAA play, followed by Virginia Union with a 6-4 mark, and Bluefield State with a 2-1 log.

Bobby Vaughn's Pirates from Elizabeth City occupy the 8th spot with a 7-4 record and a Dickinson rating of 19.00, trailed by the surprising J. C. Smith hoopsters with a 6-3 card, and Virginia State's cagers who have dropped to a 6-6 conference slate and a Dickinson of 18.75 to plunge to the cellar of the conference's first division.

Campy told crash story to family

GLEN COVE, L.I. — "Roy himself brought the story home."

Mrs. Ruthe Campanella, wife of the stricken Dodgers catcher, Roy Campanella, said this week that her first knowledge of her husband's second automobile accident in less than a year came through her ten-year-old son, Roy Jr.

The youngster, however, was relaying the word from the elder Campanella, whom he had met at the door as Campy and two attendants returned to their home here Monday after a crash on Horace Harding Boulevard.

* * *

YOUNG ROY had burst into the room where his mother was relaxing, to break the news: "Mommy, we had another accident. The car's all smashed up, and Nanny's in the hospital and Leroy's hurt."

It was true. Mrs. Campanella said she learned that the boy was not playing a prank when she rushed to the foyer and found Campy sitting in his wheel chair, unhurt but visibly disturbed.

* * *

"WE HAD a smash," the elder Roy told her, "I made your mother (Mrs. Fanny McNelly) take the ambulance to the hospital. I don't think she was hurt badly, but she had a bump on the head and I thought it best. She'll call you."

Later, Mrs. McNelly did call to report that X-rays had been taken and, except for bruises and swelling of the entire left side of her body, she was in no great danger.

* * *

LEROY NEWSOME, the attendant who has been constantly at Campy's side during his convalescence, also sustained minor abrasions. Otherwise there were no serious injuries.

"The trailer broke loose from its lead car, bounced across the divider on the parkway and tumbled into us. It crashed and burned a few feet away," explained Campy, "but I escaped being hurt because I was strapped pretty tight. They dragged me out before any harm could come to me from the flames."

Campanella suffered paralyzing injuries in a crash last January 28, when the car he was driving overturned on an icy patch of road near his home here.

Hill, W.-Salem, tops CIAA scorers; Bucs lead teams

By JOHN A. HOLLEY

DURHAM, N.C. (CIAA News Service) Winston-Salem's Cleo Hill, a 6-1 scoring wizard, moved ahead of last week's offensive star, Hampton's Nat Trader, as the CIAA's No. 1 point-getter this week.

Hampton's Pirates repeated as the top offensive team in the conference for the second straight week, according to basketball statistics released by the CIAA New Service today.

Hill pumped in 102 points last week, bringing his season's output for 11 tilts to a total of 308 points, giving him a 24.3 average. The Ram hotshot has tossed in 101 field goals and 66 free throws.

Trader dropped slightly behind with a 23.5 average per game on 259 points.

* * *

FRANK ENTYS Hampton Pirates had their game average chopped down on a tour of the Tarheel state, but still remained atop the loop with a 76.7 average per tiff. The Pirates have thrown in 844 points in 11 encounters this season.

A and T, the league's only unbeaten club in conference play, remains the loop's top defensive team. Coach Cal Irvin's Aggies allowed their opponents only 405 points in 8 tilts, for an average of 57.9 per game.

* * *

CLARENCE JONES of Delaware State, third leading scorer in the CIAA, led all shooters from the floor, hitting on 57 of 112 shots for a .509 field goal percentage. A and T's Joe Howell ranked second with a .484 percentage, connecting on 46 of 95 attempts.

Joe Cotton of A and T, last year's most valuable player in the loop tournament, paces the CIAA from the free throwline. The lanky Aggie forward has potted 43 of 51 attempts from the free throw line for a .843 accuracy. Hill follows him with a .769 percentage, hucketing 66 of 93 gift tosses.

* * *

CARLTON "DING-DONG" Bell of North Carolina College, and Trent Harris of Maryland State moved ahead of last week's top rebounders, Charles Harrison, A and T, and Elizabeth City's Hank Fields. Bell has grabbed off 229 rebounds in 11 games, while Harris has snagged 125 balls in 6 games, giving both hoopsters an average of 20.8 rebounds per game.

Hill and Trader share single game scoring honors, both having tossed in 38 markers, tops in individual scoring in the loop this season. Hill scored his game high total on 15 field goals and 8 free throws, while Trader racked up his on 13 shots from the floor and 4 charity shots.

* * *

DELAWARE STATE moved into the lead as the CIAA field goal percentage leader, hitting on 208 of 468 shots taken from the floor, for an accuracy of .434.

Coach Bennie George's Hornets from Dover also top the league in free throw percentage. The Hornet cagers have connected on 118 of 166 gift shots from the floor for a .711 percentage to nose out second place A and T. They trail with a .703 accuracy from the free throw line. Cal Irvin's cagers have found the range on 116 of 165 attempts.

CIAA cage statistics

INDIVIDUAL LEADERS

Scoring Leaders

	FG	FT	Pts.	Average
Hill, Winston-Salem	101	66	268	24.3
Trader, Hampton	104	49	257	23.5
Shanklin, W.-Salem	39	6	84	21.0
Jones, Delaware	57	15	129	19.3
Crenshaw, J.C. Smith	44	24	112	18.7
Cotton, A.T.	46	27	119	17.0
Murphy, Shaw	40	26	106	17.6
Wilds, Hampton	37	13	86	17.2
Houston, St. Paul's	37	12	86	

Field Goal Leaders

(Min. 50 F.G. Scored)

	FGA	FGM	Pct.
Jones, Delaware	112	57	.509
Howell, A.-T.	95	46	.484
Fields, Eliz. City	122	57	.467
Jackson, Va. Union	115	53	.461
Ward, Hampton	145	65	.448
Mapp, N.C.	150	58	.403
Shannon, Va. Union	167	72	.431
Bell, N.C.	159	72	.452

Free Throw Leaders

(Min. 30 F.T. Scored)

	FTA	FTM	Pct.
Cotton, A.-T.	51	43	.843
Hinton, St. Augs.	39	30	.769
Barnes, J.C. Smith	32	27	.750
Hill, Winston-Salem	93	66	.710
Fields, Eliz. City	80	49	.612
West, Hampton	49	29	.592
Gibbs, Va. Union	45	30	.667
Smith, Va. State	42	28	.667
Trader, Hampton	63	51	.556

Leaders in Rebounds

	Games	No.	Average
Bell, N.C.	11	229	20.8
Harris, Md. State	6	125	20.8
Harrison, A.-T.	7	139	19.9
Crenshaw, Smith	6	117	19.5
Fields, Eliz. City	7	132	18.9
Pearson, Delaware	7	133	19.0
Cotton, A.-T.	8	152	19.0
Hodges, Eliz. City	11	160	15.1

*Incomplete CIAA Statistics Report

Single Game Scoring Leaders

	FG	FT	Pts.
Hill, Winston-Salem	15	8	38
Trader, Hampton	17	4	38
Kirkpatrick, Morgan	13	8	34
Beagle, Va. State	11	10	32
Smith, J.	12	8	32
Simmons, Va. Union	14	3	31
Thurston, J.C. Smith	13	7	31
Murphy, Shaw	13	4	30
Bailey, Eliz. City	13	2	28

TEAM LEADERS

Team Offense

	Games	W-L	Points	Average
Hampton	11	9-2	875	79.5
Va. Union	7	5-2	498	71.1
Delaware	7	6-1	518	74.0
A.T. College	8	6-2	594	74.3
J.C. Smith	9	7-2	657	73.0
Elizabeth City	11	7-4	782	71.1
W. Salem	11	9-2	829	75.3
Va. State	7	2-5		

Team Defense

	Games	W-L	Points	Average
A.-T. College	8	6-1	324	37.5
J.C. Smith	9	6-3	420	46.6
Va. Union	8	4-4	369	46.1
N. Carolina	11	6-5	507	46.0
Hampton	11	9-3	720	65.5
Delaware	7	5-2	472	67.4
Md. State	6	3-4	415	69.1
Eliz. City	11	7-4	771	70.0

Field Goal Percentage Leaders

	FGA	FGM	Pct.
Delaware	468	208	.434
Va. Union	455	175	.384
Hampton	786	323	.410
A.T. College	407	161	.396
Va. State	560	230	.411
Md. State	367	169	.460
Eliz. City	737	304	.412
W. Salem	753	305	.405
Hampton	809	220	.271

Free Throw Percentage Leaders

	FTA	FTM	Pct.
Delaware	166	118	.711
A.T. College	165	116	.703
N.C. State	142	102	.718
W. Salem	224	171	.763
Md. State	133	84	.631
Shaw Univ.	172	108	.627
Va. State	218	142	.651
Eliz. City	226	169	.748
N. Carolina	223	155	.695

*Incomplete CIAA Statistics Report

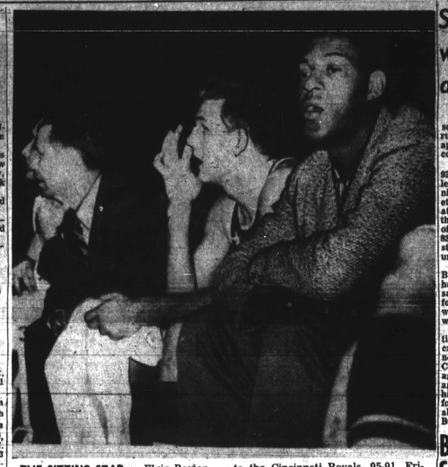

THE SITTING STAR — Elgin Baylor, rookie star of the Minneapolis Lakers, sits out the game at Charleston, W. Va., in protest against segregated housing. The Lakers played, and lost to the Cincinnati Royals, 95-91, Friday night. Minneapolis coach John Kundla and teammate Rod Hundley, a local product, occupy seats on the bench beside Baylor.

Clippers to host PBC five Sunday

The Baltimore Clippers basketball team will entertain the Police Boys Club five of Washington, D.C., Sunday afternoon.

Games time is 1:45 p.m., at the Lexington Street Recreation Center.

The Clipper - PBC contest will be the feature attraction of a double-header.

75 percent of managers of NAL clubs face loss of jobs in '59

CHICAGO — There have been only two changes of managers in the Negro American League during the past four years.

Rabbs Ligon replaced Homer (Hoose) Curry as manager of the Memphis Red Sox, and William (Dizzy) Dismukes took over the managerial reins at Kansas City.

The conditions will not be as placid in that field in 1959, if current reports are true, according to information from a reliable source, no less than three of the four clubs in the loop are facing replacement before the season opens in May.

JIM CANADY, manager of the Birmingham Black Barons for the past four years, is on an anxious seat. He has not been contacted by Winfield Welch, new owner of the club. Welch obtained the Birmingham franchise at the winter meeting held in Chicago last month.

It is a well known fact that Welch is not only searching for a number of new players, but is also trying to find a new manager.

ED STEELE, manager of the new Detroit Stars, is also sitting on a hot seat. The Stars finished third in the 1958 campaign after winning the loop crown in 1957.

Steele has been pilot of the Detroit club since Owner Ted Rasberry took over the franchise in 1954, and during that time Steele has made a fine record. But each owner wants a winner, which may account for Rasberry's efforts to obtain managerial material at the Chicago meeting.

* * *

LIGON SERVED his first year as manager of the Red Sox in 1957, and saw his team finish behind the champion Monarchs. But Dr. B. B. Martin, new owner of the Memphis club, refused to comment on his manager, leaving room for speculation that Ligon may not be back.

Dismukes piloted the Monarchs to the League championship, and thus is almost certain to return to his 1958 post.

Smith quint wins 2 of 3 during week

By BILL JOHNSON

CHARLOTTE, N.C. — Johnson C. Smith University's pounding Bulls won two of three appearances on the basketball courts last week.

After dropping a pulsating 92-89 decision to A and T College at Greensboro Monday night, the Herd racked Fayetteville State Teachers, 76-50, at Fayetteville Thursday and then stunned an overflow crowd of nearly 2,000 fans with an 83-79 upset victory over Winston-Salem Teachers here Saturday.

AS A RESULT, Coach Jack Brayboy's high-scoring crew has now tucked nine victories safely away while losing only four contests. The Bulls have won six and lost three games with CIAA competitors.

Joseph Crenshaw, the sensational sophomore rebounder, crammed 40 points through the nets in the game with A and T College and followed with 20 against Fayetteville and 19 against Winston-Salem to run his season total to 197 points for nine games for a commendable 21.8 average. He leads the Bulls in individual scoring.

Bowie defeats Southeastern

The Bull Dogs of Bowie Normal back on the winning path Saturday, turning back South eastern University, 95-74, at Bowie, Md. The Bull Dogs now have a record of 7-2.

Bowie had taken it on the chin to St. Augustine, 89-61, the week before in a game played at Raleigh, N.C., not at Bowie as stated in last Friday's AFRO. Coach Reggie Pearman's squad are midway their season. They play Southeastern again Feb. 2 at Bowie.

Basketball

GAMES THIS WEEK

January 19

Elizabeth City at W. Salem
Bluefield at Knoxville
Texas Southern at Prairie View

January 20

St. Augustine at Bowie
Elizabeth City at A and T
Central at Morris Brown
Ft. Valley at Morris Brown
Philander Smith at Arkansas
Prairie View at Texas Southern

January 24

Shaw at St. Augustine
Arkansas at Philander Smith
Fort Myer at Fort Meade
Bowie at Knoxville

RESULTS LAST WEEK

Morgan 71, Lincoln 59
Hampton 69, Union 64
Kentucky St. 81, Sta. Grande 57
Tennessee 100, Mo. Lincoln 104
Pub. 75, Bennett 67
Alabama State 98, Tuskegee 78
Tennessee 100, Central St. 83
Union 78, Virginia State 61
J.C. Smith 76, Fayetteville St. 50
Hampton 85, Morgan 71
A and T 92, J. C. Smith 89
W. Salem 83, Virginia State 79
Livingstone 78, N. Carolina St. 68
W. Salem 76, Va. State 50
Pa. A and M 111, Fort Valley 63
A. and T. 77, Fayetteville 43
St. Augustine 89, Bowie 61
Bowie 95, Livingstone 68
Ala. State 82, Morris Brown 76
Pa. 74, Morehouse 65
Bluefield 66, West Liberty 56
Alcorn 67, Benedict 59

HIDE GRAY HAIR
Get SLICK BLACK
DOUBLE ACTION
1 COLORS GRAY HAIR BLACK
2 DRESSES HAIR IN PLACE
AT ALL DRUG STORES

Pyramids, Inc.
AN EVENING WITH PYRAMIDS
COLISEUM
SAT., MARCH 7, 1959
PREVIEW TICKETS NOW AVAILABLE

GOODYEAR TIRES
Ask about our WRITTEN GUARANTEE!
GOODYEAR TRUCK-TO-YOU TIRE EVENT!
Get these values Fresh off the tail gate!
Be Early— We Open The Trailer at 8:00 A.M.
Prices start at a low... $11.95
6.00 x 16 blackwall Tube-type plus tax and recapgable tire
We've got 'em all!
NYLONS! RAYONS!
TUBELESS! TUBE-TYPE!
BLACKWALLS! WHITEWALLS!
Bargains on Changeovers and used tires too—hurry!
Special Feature!
XTRA-MILEAGE NEW TREADS
with exclusive GOODYEAR Tread Design
Save Save $8.88 6.00x16 plus tax and recapgable tire.
Applied to sound tire bodies or your own tires
FREE CUSTOMER PARKING
GOODYEAR SERVICE STORE
MT. ROYAL AT OLIVER—SA. 7-7711
OPEN THURS. & FRI. 'TIL 8 P.M. — SAT. 'TIL 5 P.M.

T-V SERVICE
NO CHARGE for Checking Set in Your Home
EASY TERMS
Guaranteed Work. Service Anytime.
CENTRAL TV
BR. 6-0060
1302 E. Baltimore St.

CUSTOM BUILT
Transistone CAR RADIOS
NO MONEY DOWN
LOW AS $39.95
ONLY 99¢ A WEEK
20th Century AUTO RADIO
CAR RADIO REPAIRS — WHILE-U-WAIT
854 CATHEDRAL ST. LE. 9-2882
FAST TV REPAIRS

All-Star cage TV lineups

DETROIT — Three colored players are slated to participate in the National Basketball Association's 8th annual All-Star game here Friday night.

They are Bill Russell and Woody Sauldsberry for the East, and Elgin Baylor for the West.

Complete lineups follow with player numbers for TV identification:

EASTERN DIVISION

11 Paul Arizin, Philadelphia
12 Kenny Sears, New York
6 Bill Russell, Boston
14 Bob Cousy, Boston
25 Bill Sharman, Boston
4 Dolph Schayes, Syracuse
15 Woody Sauldsberry, Philadelphia
10 John Kerr, Syracuse
9 Richie Guerin, New York
7 Larry Costello, Syracuse
Coach—Red Auerbach, Boston

WESTERN DIVISION

9 Bob Pettit, St. Louis
16 Cliff Hagan, St. Louis
22 Elgin Baylor, Minneapolis
22 Slater Martin, St. Louis
21 Gene Shue, Detroit
27 George Yardley, Detroit
27 Jack Twyman, Cincinnati
14 Larry Foust, Minneapolis
17 Dick Garmaker, Minneapolis
15 Dick McGuire, Detroit
Coach—Ed Macauley, St. Louis

Three from CIAA among draftees

PHILADELPHIA — Three players from Central Intercollegiate Athletic Association colleges were among the 24 tan prospects drafted by National Football League teams at their Wednesday meeting here.

They are Dolphus Williams, co-captain and tackle from Morgan State College (by New York); Bernie McQueen, star end of the CIAA champion A and T Aggies (by San Francisco), and Clifton Jackson, halfback from North Carolina College (by the Chicago Bears).

Five former CIAA players already are listed on NFL rosters. They are: Roosevelt Brown of Morgan (New York), Sherman Plunkett and John Sample of Maryland State (Baltimore), John Baker of North Carolina (Los Angeles), and J. D. Smith of A and T (San Francisco).

Standings

FIRST DIVISION

Team	W.	L.	Pct.
A. and T.	8-0	25.00	
North Carolina	8-7	21.88	
Winston-Salem	5-3	21.88	
Hampton	5-3	21.88	
Delaware	5-4	20.25	
Va. Union	4-4	20.50	
Bluefield	2-1	20.00	
Eliz. City	2-5	19.00	
Md. State	1-4	19.00	
Virginia State	1-5	18.75	

SECOND DIVISION

Team	W.	L.	Pct.
Morgan	5-0	14.00	
Lincoln	3-2	14.00	
Shaw	1-3	13.33	
Lincoln	1-3	13.33	
Maryland	1-3	12.50	
St. Augustine	1-3	11.67	
St. Paul's	0-3	10.00	
Fayetteville	0-4	10.00	

Another award to Archie Moore

NEW YORK (ANP) — Recipient Friday of the Edward J. Neil award as Fighter of the Year for 1958, world heavyweight boxing champion Archie Moore has been named winner of the December award in the Sugar Hickock professional athlete of the year poll conducted recently.

Moore received 50 first-place votes in nosing out Johnny Unitas of the Baltimore Colts for the award. He also gained a total of 248 points. Unitas polled 238 points, including 41 first-place tallies.

30 rounds herald return of boxing

By HERBERT MANGRUM

Fans, boxing returned to the Coliseum Monday night.

The audience was treated to a total of 30 rounds of action, but saw no knockdowns, no knockouts and little blood letting.

The winners in three four-round preliminary bouts (the fourth match a semi-final of six rounds was a draw) and the main bopfest which went the limit, earned their victories by the decision route.

UNTIL THE final three rounds, the headline event, a 12-rounder for the State heavyweight crown, offered little in the way of excitement.

The crowd came to its feet only twice. Once in the 11th round and again in the 12th when with a flurry of left hooks, Warnell (Boom Boom) Lester, the underdog, had defending champ Bert Whitehurst on the road to dreamland.

Lester was awarded the decision under the five point system after logging behind on official scorecards.

For Whitehurst, who was state champion for five years, the defeat was his 16th in 34 bouts.

The Morgan College graduate who had been fighting out of New York over the past two years was as 8 to 5 favorite.

* * *

THE 26-YEAR-OLD Lester entered the ring with a professional record of 13 victories, three losses and a draw.

For the main go, the new champ had trimmed himself down to 180 pounds.

The 28-year-old ring veteran, Whitehurst, tipped the scales at 194 pounds.

* * *

EARLY ACTION in the championship match was limited to body blows administered by Whitehurst.

Lester started to gain ground only when he moved to the outside where he found room to swing at his target.

In the 11th round the Belair Mauler staggered the champ with left hooks, and followed up in the final stanza with a similar attack.

Whitehurst who was almost out on his feet, held on to his toe until the final bell sounded.

Minutes later in his dressing room, the loser was exhausted to the extent that he fainted.

* * *

IN SCORING the match Referee Eddie Leonard gave Lester the edge with 54-52. Judge Benny Goldstein scored the match a draw at 54-54, and Judge Jimmy Jones ruled 54-55 in favor of Lester.

* * *

IN THE preliminaries, John Kalso decisioned Jim Foster in a four-round welter-weight match.

In other bouts Charlie Little decisioned Al Jones; John Gilden won out over Milton Station, and Ernie Knox and Charlie Forester fought to a draw in a six rounder.

The five bouts were sponsored by the Charles Center Boxing Club.

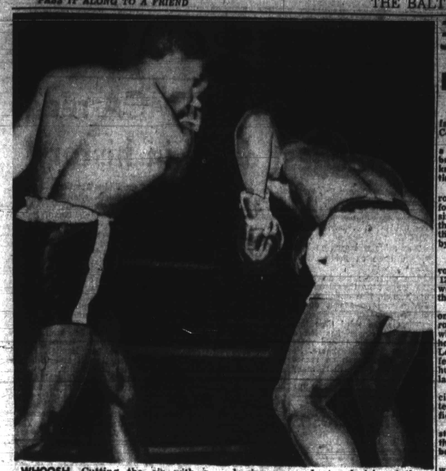

WHOOSH—Cutting the air with a whistling right, Bert Whitehurst lashes out at Warnell (Boom Boom) Lester in an unsuccessful attempt to hold onto his Maryland State heavyweight boxing crown. Lester decisioned the more experienced Whitehurst in a 12 rounder that went the limit at the Coliseum Tuesday night.

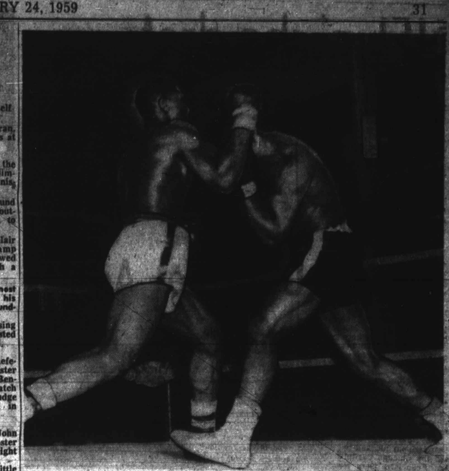

TOE TO TOE going into the final stages of their battle for the state boxing title, "Boom Boom" Lester at left moves in on Bert Whitehurst as the ex-champ covers himself for protection. Lester, who was behind on all scorecards most of the way gained enough ground in the final three rounds to win the match.

BALTIMORE BEAT:

'Too many mistakes, but not out of it,' Cain

"We simply made too many mistakes."

That one sentence of six words summed up Dunbar's 58-51 loss to City College in an important Maryland Scholastic Association basketball game at City Tuesday afternoon.

"You cant keep giving the ball away and expect to win," coach Bill (Sugar) Cain observed in a post-game discussion of the Poets' initial setback of the season. "Especially when you're not hitting like we were."

* * *

CAIN WAS noticeably perturbed by the inability of his Dunbar youngsters to connect with the basket. He also lamented the frequent violations, such as traveling, etc., which cost them possession of the ball.

"We gave the ball away on running violations, on faulty passing and at the offensive backboard. Then when we got it, we failed to make our shots good. Those are mistakes you just can't overcome in the course of a game.

"I guess it just wasn't our day, and I'm glad we got it out of our system," declared the Dunbar tutor.

There was no attempt to minimize the class of the City team. "They look like the best-balanced outfit in our division," said Cain. "This boy (Roy) Altman has grown since last year and he's a big help to them."

Altman's timely rebounding and 23 points had a lot to do with Cain's appraisal of his work as "a good job."

* * *

IT IS no secret that Cain was elated after his victory over Loyola in the January 8th opener, because he had entered the campaign with the feeling that getting over Loyola and City would be the Poets' tough assignment in Division I, Art MSA.

"We're not out of it, though," Cain added later in the Tuesday conversation. "The way I figure it, every team in our division will lose at least one game; its that even. All we have to do then, is keep going and we'll have a good shot at the playoff (for the city crown)."

THE DUNBAR mentor wouldn't say it is so many words,but there was evidence that he is confident of turning the tables on the Colegians when they visit Dunbar on February 7th.

The Poets' floor is much larger than the City gym and the former may not be as effectively stalled by coach Andy DePaglo's zone defense.

Tuesday's battle was marked by City's virtual control of the Dunbar backboard, although the latter did high calibre work on defense.

* * *

CHARLEY LEACH, who has been Cain's scoring mainstay in the early contests, touched the needle for 25 points to be high man against City. However, the rest of the Poet attack offered little.

City took the lead at the half, only to be caught at 29-all by the Poets midway the third period. After banging on for a few minutes though, Dunbar lefty Macon Williams break away for two twin counters and could never again threaten.

The victory was the fourth in as many starts for City. Dunbar stands 2-1 going into today's (Friday) schedule. — SAM LACY.

LINCOLN 1958
Hardtop Premier
All White; 12,000 miles. Radio, heater, power seat, windows, brakes and steering. Must sacrifice to settle estate.
Call MO. 4-3010 or HU. 6-6619

Get Your Big Deal from the Big Dealer
PARK CIRCLE Motor Company
Baltimore's Largest Chevrolet Dealer Since 1921
DRIVE-IN SUPER MART
TODAY'S SPECIAL
'55 CHEVROLET SEDAN
$487
'51 PONT. Sed. $198
'53 CHEV. Sed. $398
'52 BUICK Conv. $498
'53 FORD Wag. $498
'54 STUDE. Sed. $498
'54 PLYM. Sed. $598
'54 CHEV. Sed. $698
'54 PONT. Cat. $895
'56 CHEV. Sed. $1098
'58 NASH Sed. $1098
Automatic Transmission, Radio-Heater.
BONUS TRADES
'51 FORD Sed. Dynaflow, radio, heater. $1198
'54 BERC. Sedan Radio-heater. $1298
'55 OLDS. Holiday Power Steering, Power Brakes, Radio, Heater. $1398
'55 CHEV. Sedan $1298
'55 FORD Conv. Dynaflow, Radio, Heater. $1498
'55 FORD Sed. Fordomatic, Radio, Heater. $1898
'57 FORD Hardtop Fordomatic, Fordomatic, V-8, radio, heater. $1898
'57 CHEV. Hardtop Bel-Air V-8, Power Glide, radio, heater, excellent condition. $1898
EASY GMAC TERMS
'57 OLDS. Holiday "88" Luxury Hardtop, Power Steering, Radio-Heater. $2098
'57 CHEV. V-8 Sed. Power Glide, Radio, Heater, Locks and runs like new. $2098
'57 CHEV. St. Wag. Bel-Air V-8, Power Glide, Power Steering, Power Brakes, Radio, Heater. $2098
'58 EDSEL Hardtop 4-Dr. Automatic Transmission, Power Steering, Radio-Heater, Up top condition. $2298
'58 FORD Conv. Fordomatic, V-8, Power steering, Radio-Heater, Air. $2298
'58 CHEV. Impala Power Glide, Power steering, Radio-Heater, white-wall tires. Performance car. $2598
Park Circle Motor Co.
BIG DRIVE-IN SUPER MART
2806 BLOCK DRUID PARK DRIVE AT PARK CIRCLE
Opposite Carlton's Roller Rink
MOhawk 4-3200
OPEN 'TIL 10 P.M.

For 20 Years A Home You Can Trust
A. D. ANDERSON
Come See & Save at . . .
Maryland's Largest Auto Dealer
CHEVROLET
4600 Edmondson Ave.
AT EDMONDSON VILLAGE
LO. 6-5600
Beat Spring Prices
BUY NOW!
SAVE $200, $300 or MORE
'57 Chev. 2-Dr. $1195
'56 Plym. 4-Dr. $1295
'57 Ford 2-Dr. $1295
'57 Olds. 4-Dr. $1895
'56 Plym. 4-Dr. $895
'56 Ford 2-Dr. $895
'56 Chev. 2-Dr. $1245
'56 Buick H.T. $1295
'57 PONT. 2-Dr. $1395
'53 Nash 4-Dr. $195
'52 Ford 4-Dr. $295
'53 Chev. 4-Dr. $395
'54 Pont. 2-Dr. $645
'52 Chev. 2-Dr. $145
'55 Plym. 2-Dr. $795
'55 Chev. 2-Dr. $895
'55 Pont. Conv. $1195
'53 Willys 2-Dr. $295
'54 Olds. 4-Dr. $895
'54 Stude. 4-Dr. $645
'51 Pont. 2-Dr. $395
'51 Pont. 2-Dr. $195
Financing Guaranteed
ANDERSON CHEVROLET
4600 EDMONDSON AVE.
LO. 6-5600 OPEN EVES.
3401 FREDERICK AVE.
Near Hilton
WI. 5-6200 OPEN EVES.

Sports at a glance

WEEKEND SCHEDULE
HIGH SCHOOL BASKETBALL
Friday

Poly at Dunbar
City at Carver, 8:45 p.m.
Forest Park at Douglass
Walbrook at Northwestern
Southern at Towson Catholic
Harve de Grace at Lavale
Forest Park at Lavale

Saturday

Dunbar vs Forest Park
Poly vs Douglass
Lavale at Carver
Walbrook at Poly
Northwestern at City
Towson Catholic at Douglass
Harve de Grace at Mayo

HIGH SCHOOL SWIMMING
Friday

Calvert Hall at Carver
Loyola at Poly
Saturday

Morrison at Dual German, D.C., 2 p.m.
Loyola vs Loyola Alum at 3:30 school
Calvert Hall vs Georgetown Prep at 4:30

INDOOR RESULTS
HIGH SCHOOL BASKETBALL
Poly 52, Calvert Hall 42
Carver 48, Lake 41
St. M. Joe 57, Forest Park 45
Douglass 58, Towson Catholic 38
Northern 37, Fairmount Heights 35
HIGH SCHOOL SWIMMING
Calvert Hall 54, Dunbar 19
St. M. Joe 57, Carver 19
Poly 71, Kimball 14
Forest Park 45, Mayo 9

Swim classes at the YWCA

New swimming classes for women and girls at all skill levels and in all age groups are being formed at the Central Branch YWCA, according to Miss Louise Fowler, director of this Red Feather Agency's swimming programs.

Swimming classes in the "YW" pool are offered daily with non-instruction and recreational swim periods scheduled throughout the day and evening, every day except Saturday and Sunday.

Classes for mothers who wish to learn with their young children and for young children who can gain confidence if mother is along will be scheduled to meet the requirements of every parent.

Swim schedules and detailed information regarding classes may be obtained from the Registrar, Central Branch YWCA, Park and Franklin, or by telephoning the Registrar at MUlberry 5-1460.

Carver, Douglass 5's capture MSA contests

Carver High School took her third straight victory and Douglass High her first in Maryland Scholastic Association basketball games Tuesday afternoon.

The Trainers edged Edmondson High, 47-46, in a bitter contest at Carver, while the Ducks broke out of a scoring lethargy that has plagued them in early competition to whip Towson Catholic, 58-32.

* * *

CARVER WON, into an early lead over the young invaders from Edmondson, holding a 9-3 point advantage at halftime, 21-24. But their opponents were not to be easily shaken. Edmondson matched Carver basket in the third quarter and outscoring the winners by two points in the closing stanza.

Tyrone Salvador and Horace Bass, coach Sothe White's two big men, paced the Carver scoring with 13 and 11 points respectively; Edmondson's Miller topped the game with 14 markers.

WILLIAM HAILEY, bagging 17 points, led Douglass at MacPayne's youngsters snapped a 3-game losing streak in Division I play. Mel Hopkins was second for the Ducks with 14 tallies.

Until this meeting with Towson, the Douglass youngsters had been encountering much difficulty finding the range. But with Hailey and Hopkins leading the way, the Ducks ran up a 33-point total in the first two periods and were leading by 19 at the intermission.

Bob Scott contributed 11 point to the attack.

For the Catholic five, Bill Ackerman's 19 points were high.

CADILLAC MOTORS
USED CARS
BIG SALE
$25.00 AND $50.00 DOWN
ON SPOT FINANCING
HURRY! HURRY! HURRY!
NO CREDIT CHECKS
YOU TRUST US—WE TRUST YOU
3135 E. MONUMENT ST.
DI. 2-5566

Williamsport hurdle faces slumping Bullets

Eager to get back in winning stride, the Baltimore Bullets hope home surroundings will help turn the trick Sunday afternoon when they attempt to get back into the first division fight against high scoring Williamsport in the Coliseum.

Although in seventh place in the Eastern League, the Billies floor some of the finest scorers around in the two ex-Columbia cagers, Jack Molinas and Chet (The Jet) Forte, Michigan State's Julius McCoy, Bo Erias, the former Niagara star obtained from Rochester, and rugged Jesse Arnelle, of Penn. State.

* * *

THE BULLETS have suffered three straight losses, two of them to Scranton here and Hazelton away, right before the final buzzer.

Coach Buddy Jeannette, however, feels the charges can bounce back into the fight behind Jim Cunningham, Ken Murray, Tarzan Spencer, Ron Shavlik and