WHEN YOU FINISH READING YOUR AFRO PASS IT ALONG TO A FRIEND

Real Estate For Sale 44 | Real Estate For Sale 44 | Real Estate For Sale 44 | Real Estate For Sale 44 | Real Estate For Sale 44 | Real Estate For Sale 44 | Real Estate For Sale 44

FOR THE BEST HOMES
in all sections of the city
CALL
OTIS WARREN
REAL ESTATE
2906 EDMONDSON AVE.
WI. 5-2701
Eve. & Sun. LO. 6-6876
James C. McCoy, LO. 6-0724
Wm. Lewis WI. 7-2316

G.I. ATTENTION
NOTHING DOWN
$17.50 MONTHLY
Plus income from 2nd flr. apt. and this lovely semi porch brick group house 1 block from York Rd. can be yours. First floor has entrance hall, living rm. w/gas log fireplace, bedrm., kitchen & dinette, full bath in basement, 2 room & bath apt. on second floor. H.W. oil heat storm doors & windows. Quick possession. Call now, Mr. Schaefer.
EASTERN REALTY, INC.
BR. 6-3063 CL. 4-3447

KAY REALTY CO.

SPECIAL — NO DOWN PAYMENT
Vacant — Immediate Possession

102 N. DENISON ST. — Edmondson and Hilton St. Section. Porch front duplex, 3 rooms and bath on each floor, modern kitchens, hardwood floors, oil heat, automatic hot water heater, club cellar, excellent condition.

3220 PRESSTMAN ST. — Near Hilton St. 2-story porch front. 6 rooms and bath. H.W. oil heat. Hardwood floors. Excellent condition. Can be used for 1 or 2 families.

315 N. ALLENDALE ST. — 5 years old. Porch front. Living room, dining room, 2 bedrooms. Modern kitchen and bath. Hardwood floors, oil heat. $395 down.

1301 KENHILL AVE. — Corner, porch front, 6 rooms modern kitchen, tile bath, hardwood floors. H. W. oil heat, club cellar.

FO. 7-2165 or LI. 2-8311

J. ARNETT FRISBY

607 DRUID LAKE DRIVE. — 6 rms., 2 baths, garage, wall-to-wall carpet, 3 porches, club basement, H.W., gas heat.

4118 FAIRFAX ROAD — 6 rms. 2 baths, H.W. oil heat, club basement, arranged as duplex.

4307 ELDERON AVE.—Detached, lot 75'x150.' 4 rms. & powder room, 1st fr. 4 bedrooms & bath, 2nd flr. Hdwood floors, oil heat, H.W.

2802 ULMAN AVE.—7 rooms & bath, 4 bedrooms, hardwood floors, club basement.

4120 FAIRFAX ROAD—6 rms., 2 baths, club basement, hot water, oil heat.

1806 DRUID HILL AVE.—9 rms. & bath, hardwood floors, H.W., oil heat, good condition.

1332 DRUID HILL AVE.—9 rms. & bath, hot water gas heat, good condition.

820 N. MONTFORD AVE.—6 rms. & bath. Ground rent $78.00. H. A., oil heat.

102 WINTERS AVE., CATONSVILLE — 8 rms. & bath, oil heat, large lot, on transportation.

1434 PENNA. AVE. LA. 3-4450

VETERANS
NOTHING DOWN
VACANT
3012 GWYNNS FALLS PKWY.
One of the most beautiful neighborhoods in town
This lovely home has a stone porch front. Seven rooms (4 bedrooms), tile bath, unit kitchen, hot water oil heat and gleaming inlaid hardwood floors. A special feature of this wonderful home is its beautiful, large club cellar with powder room. Near Schools—Churches—Shopping—Transportation.
COMPLETELY RENOVATED
LEADER REALTY
LE. 9-7933 SUN. & EVE. OL. 3-8932

GI
NO DOWN PAYMENT
FHA
LOW DOWN PAYMENT

4812 GILRAY DR.
Brick bungalow semi-detached, 5 rooms and modern bath, unit kitchen, etc. Eves. & Sun. Call Mr. White, Ch. 2-5470.

220 MT. HOLLY ST.
Porch front, 6 rooms and modern bath, unit kitchen, etc. Call Mr. White, Eves. and Sun. Ch. 2-5470.

1129 N. MILTON AVE.
6 rooms and bath, excellent condition. Eves. and Sun. call Col. 2-5470, Mr. White.

3413 ALTO ROAD
Semi-detached porch front, 5 rooms, 2 baths, immaculate condition, hardwood floors, hot water, oil heat, 2-car garage. Eves. and Sun. call Col. 2-5470, Mr. White.

636 WILLOW AVENUE
Porch front, 4 rooms and bath. Unit kitchen, hot water oil heat. Call Mr. White, Eves. and Sunday Ch. 2-5470.

4417 FINNEY AVE.
Porch front, 6 rooms and modern bath. Unit kitchen, hot water oil heat. Plastered walls. Eves. and Sun., Call Mr. White, Ch. 2-5470.

4710 ALHAMBRA AVE.
Porch front, 5 rooms and modern bath, unit kitchen. Call Mr. White, Eves. & Sun. Ch. 2-5470.

2112 RINGDALE RD.
Porch front, 4 rooms and bath, oil heat, hardwood floors. Call Mr. Frank. Eves. Sun. Wi. 5-6300.

108 N. DENISON ST.
VACANT
Porch front. Apartment for two cohabitants or family. Eves. & Sun. Call Mr. Scott. WI. 5-4700.

3136 SEQUOIA AVE.
VACANT
Porch front, 6 rooms and modern bath, unit kitchen. G.I. approved. Eves. & Sun. Call, Dave Schwartz, FL. 5-1159

2528 WOODBROOK AVE.
3 story, 6 rooms and bath. Call Mr. Bowers.

1700 POPLAR GROVE ST.
Corner, 6 rooms and 2 baths, oil heat. Can be used for 2 apartments. Eves. & Sun. Call Mr. White, Ch. 2-5470.

2550 CECIL AVE.
6 rooms and modern bath, unit kitchen, oil heat. Call Mr. White, Ch. 2-5470.

151 N. DENISON ST.
CORNER DUPLEX
2 complete modern apartments, oil heat. Call Mr. Stoll, Eves. and Sun., WI. 5-7700.

10 N. CULVER ST.
Porch front, 6 rooms and modern bath, unit kitchen, oil heat. Eves. & Sun. Call Mr. White, Ch. 2-5470.

4022 GRANTLEY RD.
Porch front, 6 rooms and modern bath, unit kitchen, club basement. Eves. & Sun., Call Mr. White, Ch. 2-5470.

2634 W. LAFAYETTE AVE.
Porch front, 5 rooms and modern bath, unit kitchen, oil heat, club basement. Eves. & Sun. Call Mr. Smith, Wi. 5-5300.

1713 HARLEM AVE.
2-story, 2 rooms and bath, oil heat. Call Mr. Smith Eves. & Sun. Wi 5-5300.

2012 KENNEDY AVE.
Porch front, 6 rooms, two 1 bedroom apts., club basement, oil heat. Eves. & Sun. Call Mr. White, Ch. 2-5470.

1316 N. CHESTER ST.
Palmdome front, 4 rooms, bath, hot water oil heat. Call Mr. Douglas. Eves. & Sun. LA. 3-5375.

808 WILBERT ST.
3 rooms and bath, modern kitchen, hardwood floors, oil heat. Eves. & Sun. Call Mr. White, Ch. 2-5470.

1310 N. POTOMAC ST.
PORCH FRONT.
3 rooms and bath, modern kitchen, hardwood floors, oil heat. Eves. & Sun. Call Mr. Douglas. LA. 3-5375.

1603 N. BOND ST.
3 rooms and bath, oil heat. Eves. & Sun Call Mr. Stoll, WI. 5-7700.

630 CHAUNCEY AVE.
VACANT
Porch front, 4 rooms and bath. Wall-to-wall carpeting. Evenings and Sunday Call Mr. Smith, WI. 5-5300.

2602 WINDSOR AVE.
Porch front, 3 complete apartments. Oil heat. Evenings and Sunday Call Mr. White, Ch. 2-5470.

2817 W. SARATOGA ST.
Porch front, 3 rooms and modern bath. Eves. & Sun. Evenings and Sunday Call Mr. White, Ch. 2-5470.

1536 N. PAYSON ST.
Porch front, hardwood floors, hot water oil heat, unit kitchen, storm windows and doors. Immediate possession. Call Mr. Douglas, LA. 3-5375.

1538 N. MILTON AVE.
Corner — Porch Club Basement, storm windows, 2 car garage, hot water gas heat. Can be used for business office. Call Mr. Douglas. Eves. and Sun. LA. 3-5375.

$150 DOWN
BUYS A LIFE HOME
WHERE YOU WANT IT

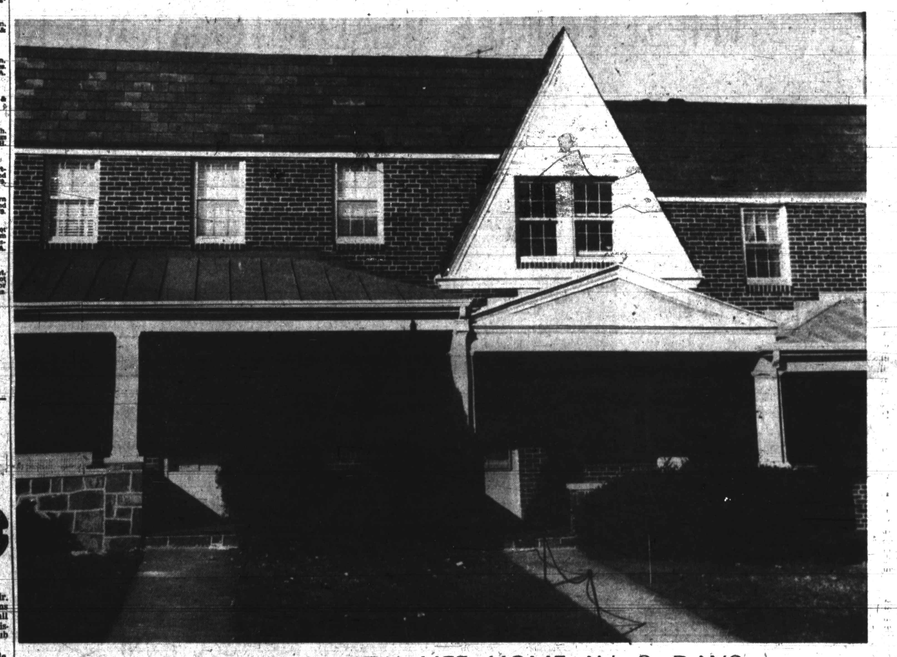

BE IN YOUR NEW LIFE HOME IN 3 DAYS

NO DOWN PAYMENT
VETERANS
G. I. HOMES AVAILABLE
as low as $15 week

TRADE IN YOUR
OLD HOME ON A
NEW MODERN LIFE
HOME NOW!!

SPECIAL FEATURE HOMES OF THE WEEK

2551 KIRK AVE.
Porch front, 2 story brick, 6 rooms and tile bath, (Unitized kitchen). Hardwood floors throughout. Hot water oil heat. New automatic water heater. Venetian blinds. Awnings. Metal storm windows and doors.

2216 MT. ROYAL TERRACE
Porch front, 2 story brick, 6 rooms and bath. Powder room on 1st floor. Hardwood floors. Panelled clubroom in basement. Hot water oil heat. Summer-winter hookup.

4013 SPRUCE DRIVE
Only 10 years old. Modern porch front. 2 story brick. 6 rooms and full tile bath with shower. Modern unitized kitchen. Hardwood floors. Hot water oil heat. Automatic water heater. Asphalt tile floor and Celotex ceiling in basement.

LIFE REALTY, INC.
211 W. FRANKLIN ST. MU. 5-4240 9 A.M. TO 9 P.M.

WARD & STULL
3029 W. NORTH AVE.
LOngwood 6-2300

ROGER J. JOHNSON CO.
1951 W. NORTH AVENUE
LA. 3-7267
Evenings and Sundays, LA. 3-5564
Hours: 9-5 P.M. Saturdays, 9-1 P.M.

EXCLUSIVE ASHBURTON SECTION

3501 HILTON RD.—DETACHED, 2 sty., brick-porch frt., 1st flr. living room, dining room, kitchen; 2nd flr.—3 bedrooms and 2 baths, attic, h.w. oil heat, h.w. floors, wall-to-wall carpeting, Venetian blinds, storm windows and doors, disposal, corner cabinets in dining room, stipled walls, club basement. Double garage.

3603 GRANTLEY RD.—DETACHED, 2 sty., asbestos shingle, porch front, 1st flr.—living room, dining room, kitchen and powder rm., 2nd-flr.—3½ rooms and bath, h.w. flrs., wall-to-wall carpeting, pine flrs., storm windows, cornices, steam gas heat, air conditioners, club basement, cedarized closets, draperies, double garage.

3603 ELLAMONT RD.—DETACHED, 2 sty., porch frt., 1st flr.—living room, dining room, sunparlor, dinette and kitchen, h.w. flrs., h.w. oil heat, chandelier and corner cupboards, draperies, tile porch, Beautycraft units in kitchen, stainless steel tops, attic, slate roof, driveway for 1 car.

4017 DUVALL AVE. — Semi Detached, 6 yrs. old, 2-sty. Brick porch front. Excellent condition, 1st flr., living rm., dining rm., kitchen, powder rm., 2 closets. 2nd fl., 3 bedrms., modern ceramic tile bath, hwd. flrs., G. heat. Venetian blinds, wall-to-wall carpeting, garbage disposal and patio.

3544 LYNCHESTER ROAD — Corner — 1st size 40x146 ft., 1st floor, living room, dining room, den, unit kitchen, powder room, 2nd floor—4 bedrooms, modern ceramic tile bath, spacious knotty pine club cellar—bar with running water, knotty pine powder room, hwd. floors, wall-to-wall carpeting, all cornices and draperies, bay windows in living room, dining room and den, side porch (flagstone), baseboard radiation, off-the-street garage.

3517 HILTON ROAD—Detached 2 sty. brick porch front. 1st flr. living room, dining room, powder room and den. Kitchen and breakfast room. 2nd flr. 4 bedrooms, 2 baths. Finished knotty pine attic. Forced air gas heat. H.w. flrs. Clut basement, bar with running water and powder rm. Stainless steel porcelain tub. Storm windows and doors. Draperies, Venetian blinds, cornice. Walk-in cedarized closets. Double garage.

2035 BUXTON AVE. Porch front, 2 sty. 1st flr., reception hall, living room, dining room, kitchen and breakfast room. 2nd flr., 3 bedrooms and modern bath. Knotty pine club cellar with powder room and bar. Wall-to-wall carpeting. Hot water oil heat. Storm windows. Excellent condition.

4709 FOREST PARK AVE.—Detached Rancher—1 sty., brick, porch front, excellent condition. Living room, dining room with picture windows, unfilled Beautycraft electric kitchen with Frigidaire, dishwasher, garbage disposal, master bedroom with private modern bath, double closets. Second bedroom—spacious with large double closet. Third bedroom—panelled with built-in bookcases and Hi-Fi equipment. 2nd bath on 1st flr., hwd. floors, forced air ht., imported French Rizan all-wool chenille wall-to-wall carpeting, Kaiser aluminum screens, house completely air-conditioned, beautiful draperies, club cellar with Korean Ash sidewalls, formica topped bar. Property recently renovated on all sides, patio, all copper spouting, awnings, expensive shrubbery surrounding entire premises.

3914 DUVALL—Detached, 2-sty., porch front, brown shingle, 1st. flr., reception hall, living rm., dining rm., unfilled kit. and breakfast rm. (4 rms.). 2nd flr., 3 spacious bedrms., modern tile bath, hwd. parquet flrs., steam gas heat, storm windows and doors, drive-way and detached garage. Lot size 50x135. Excellent condition.

BERTHA B. PROCTOR LO. 6-5321
WM. T. DORSEY LA. 3-1697
EDWARD R. NOTTINGHAM MA. 3-0683
MELVIN ROBINSON LO. 6-6540.
CECIL EASON WI. 5-1938

Real Estate For Sale 44 | Real Estate For Sale 44 | Real Estate For Sale 44 | Real Estate For Sale 44 | Real Estate For Sale 44 | Real Estate For Sale 44 | Real Estate For Sale 44

V. M. SCHLUTTER & CO.
REALTORS
1502 N. DECKER—2 private apts.
1502 N. ELLWOOD — G.I. APPROVED.
2720 FEDERAL — CLUB BSMNT.
2917 FEDERAL — CLUB BSMNT.
1318 MILTON — STORE FRONT.
V. M. SCHLUTTER & CO.
DI. 2-1777

Low Down Payments
GI - FHA Terms to Suit
3307 WALBROOK
8 rooms.
3436 MONDAWMIN AVE.
8 rooms.
4500 WAKEFIELD AVE.
6 rooms.
1123 E. NORTH AVE.
Duplex
2511 RIGGS AVE.
8 rooms.
3900 FAIRVIEW AVE.
8 rooms.
3900 GARRISON BLVD.
8 rooms.
Many others over city
Will Accept Trade Ins.
SA. 7-2093
Groupp FO. 7-5248

ASHBURTON
HANDSOME
CUSTOM-BUILT
7-ROOM CORNER
COTTAGE
Elegant and Modern Throughout
Large and spacious for gracious living, ideal for the professional man who wants the best. Complete electric kitchen, powder room, beautiful club cellar. Carpeting, drapes and many other extras.
Price Reduced
$21,500 — G.R. $120
Call LI. 2-4093;
for appointment

VACANT
Move In Tomorrow
3030 EDMONDSON AVE.
Nr. Hilton St.
Porch front, 6 lovely rooms and bath. Powder room, h.w. oil heat.
WE WILL FINANCE
THE BERNIDA CO.
2508 N. Charles St.
TU. 9-3814

2400 BLK.
N. COLDSPRING LANE
A beautiful & particularly well kept home. Every modern convenience. Knotty pine club basement that is as comfortable and cozy as you'll find. 1st floor: T.V. room with built-ins. $1,000 Dn. $92 per month.
The Doric Company
2616 Maryland TU. 9-9610

COTTAGE
4124 WESTCHESTER RD.
(Windsor Hills)
3 large bedrooms, hardwood floors, laundry chute, large unit kitchen. Large lot. Near bus line & schools. $300 cash to anyone. House has been approved, F.H.A.

CULVER ST.
20' lot. 3 large bedrooms, modern porch front. Finished basement. Large yard. Approved by V.A. will take F.H.A.

GRANTLEY RD.
N.W. Baltimore — Large end of group. Modern 3 bedrooms, tile basement. Carpet. Easy financing.

EAST BALTIMORE
6 rooms & bath on North Ave. Papered & painted. Vacant. $150 down. $58 monthly payments.

WEST BALTIMORE
6 rooms & bath—2500 Blk. McHenry St. — Vacant. Papered & painted. Hot water oil heat. Formstone front. $120 down. $58 monthly payments.

Plaza Real Estate Co.
300 N. FULTON AVE.
GI. 5-4825 MO. 4-8720

ASHBURTON
BUNGALOW
Approved for GI
$300.00 down. Lot 50 x 150. Newly renovated. In excellent condition.
2200 BLK. POPLAR GROVE STREET
Near Gwynns Falls Pkwy. Reasonable down payment to desirable persons. Excellent condition.
Margaret M. Penn
Realty Co.
LO. 6-9235

FREE-FREE RENT!
1st 90 DAYS
QUALIFIED VETS ONLY
GARRETT AVE.—2533
Porch front, vacant, immediate possession, 6 rooms, stove, new paper and paint. Mr. Lambert
STARKE REALTY CO.
VE. 7-7062

ASHBURTON
BRICK COTTAGE
LOW PRICED—VACANT
Large living room and dining room, unit kitchen. 3 large bedrooms. 2 tile baths, mirrors, pine club basement, 2-car brick garage.
☆ ☆ ☆
FOREST PARK
DUPLEX
Built As A Duplex
4 rooms, and tile bath on each floor, club basement, 8 yrs. old.
☆ ☆ ☆
FOREST PARK $9,950
Big Bargain — Brick Home 6 large rooms, tile bath, club basement and bath, like new.
KOPERBERG REALTY
LI. 2-8344

APT. HOUSE
BARGAIN
FOR DENTIST OR PHYSICIAN
Best Block in City. 6 ideal apartment units, plus beautiful offices and waiting room licensed by city. Now used by dentist. You will have net profit of $50.00 per week and rent free offices for life. $17,500 in fee.
2408 EUTAW PLACE
LO. 6-1234 or MA. 3-5790

MODERN HOMES
IN ALL SECTIONS
OF THE CITY
Call
Mr. Rideout RI. 7-4970
MRS. MILLENDER
DI. 2-3530
Luther Johnson LO. 6-8810
COLVIN REALTY
GI. 5-3406

FREE-FREE RENT!
1st 90 DAYS
QUALIFIED VETS ONLY
MIDWOOD AVE.—5019
Porch front, vacant, immediate possession. 6 rooms, stove. New paper and paint.
Mr. Lane, MI. 4-3873
STARKE REALTY CO.
VE. 7-7082

1702 MORELAND
AVENUE
Exceptional value, ready for occupancy. Living room, dining room, modern kitchen, powder room, 3 private bedrooms and bath. Front and rear porches. Oil burner, hot water heat, automatic gas water heater. Small down payment. Owner will finance.
HAROLD M. KROPMAN
LA. 3-5520

BEAUTIFUL
513 WILDWOOD
PARKWAY
nr Edmondson Village
Porch front. 4 bedrooms, dining room, kitchen, living room, and bath. In good condition. Ready to move in.
LI. 2-2012

MARGARET M. PENN
REALTY
LOngwood 6-9235
Phone Day or Night
PORCH FRONT HOUSES — GOOD HEATING PLANTS, ROOFS, DRY CELLARS, NEWLY RENOVATED.
ALL OF THESE HOMES ARE SOLD WITH A GUARANTEE FROM $150 DOWN AND UP
G.I.'s NO DOWN PAYMENT
S. MONASTERY AVE. — Porch front, h.w. oil heat. $150 Down.
S. MORLEY ST. — Duplex, private entrance 2nd flr. Modern tile baths and kitchens. Hardwood floors, garage. $150 down.
W. FRANKLIN ST. — 2400 Blk. Duplex, hwd. floors, h.w. oil heat. $190 down.
CHELSEA TERRACE — Porch front, 6 rooms and bath. Hardwood floors, h.w. oil heat. $190 down.
MT. ROYAL AVE — 6 rooms and bath. Club room, oil heat. $290 down.
RADNOR AVE.—N.E.—Cottage, large lot. Hardwood floors, h.w. oil heat. $290 down.
CATON AVE.—N.W.—Porch front, 6 rooms, hwd. flrs. Club room, built in garage. H.w. oil heat. $290 down.

BARNHILL REALTY
LA. 3-0168 MA. 3-3124
CALL DAY OR NIGHT
Mr. Pettigrew ID. 3-5284 Mrs. Evans ID. 3-3877
Mrs. Smith LA. 3-3574 Mr. Clash GI. 5-3609
Mrs. Ray WI. 7-1143 Mrs. DeMines MA. 3-8010 or MA. 3-6061
G.I. No Down Payment F.H.A. Minimum Down Payment
3243 YOSEMITE AVE. GI approved $10.00, GR $96.00. 6 rooms, unit kitchen, tile bath, tile basement floor, new gas furnace, storm windows and doors. Wall-to-wall carpet.
2300 BLK. BRADDISH AVE. — 2 story porch front. 1st flr. has large living room, dining room, unit kitchen. 2nd flr. has 3 large bedrooms and tile bath. Hardwood floors and partial club cellar.
115 ALLENDALE ST.—Modern, 6 rooms, tile bath, unit kitchen, hardwood floors.
3800 CHELSEA TERRACE—Bungalow, 5 rooms and ceramic tile bath plus beautiful unit kitchen on 1st floor. 2 bedrooms, ceramic tile bath on 2nd floor. Excellent condition.
3703 PIEDMONT AVE. — Detached cottage, 2½ story, 6 bedrooms and 2 modern baths. Hardwood floors, oil heat, newly renovated.

SPECIAL
ALHAMBRA AVE. — Vacant, 6 rooms, porch front, 3 bedrooms, unit kitchen, tile bath. G.I. $100.00 down—No settlement fees.
1700 BLK. E. FEDERAL ST.—Vacant, 6 rooms and bath. Newly renovated.
G.I. $200.00 down — No settlement fees.
3220 PRESSTMAN ST.—6 rooms, stone porch front, modern bath, oil heat. $595.00 Down.

EAST BALTIMORE
1301 KENHILL AVE. — 2 complete apts. with knotty pine club cellar. Oil heat, hardwood figors.

NO MONEY DOWN FOR
WORLD WAR TWO
AND KOREAN VETS

SPECIAL THIS WEEK
This House Is Furnished
4141 FAIRFAX RD.
Lovely large knotty pine clubroom—2 tile baths; all large rooms, nice porch. Located in new section of Forest Park.

109 EDGEWOOD ST.
2 tile baths—lovely clean home, nice porches.
9 N. CULVER ST.
2 tile baths—large daylight rooms.
8 S. CULVER ST.
Clean as a new pin.
2 S. CULVER ST.
4 bedrooms, end of group.
2641 CECIL AVE.
3 bedrooms—modern.
2631 GARRETT AVE.
2 apartments.
2614 GARRETT AVE.
Clean.
121 N. MONASTERY AVE.
Perfect.
All above homes are brick and have porch fronts.
Call MR. RICHARD VA. 5-0979
OR
EBY-THOMPSON CO. – LE. 9-3816

FREE-FREE RENT!
1st 90 DAYS
QUALIFIED VETS ONLY
2307 E.
LAFAYETTE AVE.
Vacant, immediate possession, 6 rooms, new stove, hwd. floors. Mr. Wagner, Eves., CI. 2-5616
STARKE REALTY CO.
VE. 7-7083

2531 BROOKFIELD
AVENUE
At Lake Drive. Exceptionally large family house. 6 private bedrooms, 2 baths. Front and rear porches. Oil burner. Large lot with double garage. Owner will finance with small down payment.
HAROLD M. KROPMAN
LA. 3-5520

FINANCE WITH LOW DOWN PAYMENT
MOVE RIGHT IN

3412 FAIRVIEW AVENUE
ASHBURTON SECTION
Custom 2-apartment home, 8 rooms, unit kitchen, powder room, tile bath on 1st floor. 5-room and bath apartment on 2nd floor. Wall-to-wall carpeting and beautiful fixtures.

2613 LIBERTY HEIGHTS, COR. BURLEIGH
Lge. 2-apt. home plus offices: 1st flr. 6 rms. and bath plus knotty pine panelled offices; of 4-by-wall carpeting; 2nd flr. unf. 7-rm. apt., 2 tile baths, 2 finished rms. and bath in attic.

WEST BALTIMORE—3500 W. FRANKLIN ST. — Corner porch front. Perfect condition.
ASHBURTON — 2400 BLK. FAIRVIEW AVE.—Cottage, 2 private apartments, 1st floor: 3 rooms and 2 tile baths. Second floor, 4-rm. apt. Wall-to-wall carpeting.
NORTHWEST—900 Block Whitelock St. — 4 bedrooms Colonial home, large rooms, automatic heat, porch front.
NORTHWEST — 2100 BLK. MT. ROYAL TERRACE — 12 2-3 baths. Can be used as 1-2-3 family house. Partial condition auto. heat. Sunken living with fire place.
WALBROOK — 3000 BLK. BRIGHTON STREET—PORCH FRONT—6 rooms, bath and auto. heat.
MONDAWMIN—3000 BLK. TIOGA PKWY.—Modern porch front, colonial group, 6 rooms, tile bath, unit kitchen, full club room, garage, all oil-painted walls.

APARTMENT HOUSES — For sale. First 2 bath to 36 units. These apt. houses can be financed with low down payments. You need good credit.

MORGAN COLLEGE SEC.—3200 blk. E. Cold Spring Lane. Cottage, 6 rooms and bath. H.W. oil heat. Large grounds, garage.
1603 N. BROADWAY — 3 story; can be used as 2, 3, or 2 family house. Automatic heat.
NORTHWEST — 4400 BLK. FINNEY AVE. Modern porch front, 6 rooms and tile bath. H.W. oil heat.
NORTHWEST—4100 BLK. FAIRFAX RD.—3 Modern Apartments, 3 rooms and tile bath each apt.
ASHBURTON — 3600 BLK. FOREST PARK AVE. — Modern 8 rooms and tile bath, porch front.
EAST BALTIMORE—2020 BLK. GROGAN AVE.—Modern 3 apartments 6 rooms tile bath each apt.
ASHBURTON—3600 BLK. VICKERS RD.—3 complete apts. 3 rooms and tile bath each, 1st & 2nd fl. 2 rooms and bath — 3rd fl. In perfect condition. 2 car garage.

TODAY'S SPECIALS
NORTHWEST DUPLEX
5 rms., bath each apt. Wall-to-wall carpet, patio, club basement — See it!
DUVALL AVENUE
Semi-detached brick 8 rms. & 2 baths, powder room. Carpeting, gorgeous. Don't miss it!
BUNGALOW
6 rms., 2 baths, lovely stucco bungalow. Mod. kit., club basement, bar, patio.
BARGAIN
Beautiful ash. shingle semi-detached home. Large lot with fruit trees. Owner bought elsewhere — will sacrifice.
$5,950.00 $36 G.R.
LIBERAL FINANCING
F.H.A. or G.I.
ALTHEA PELTZ
MU. 5-0020

SALE
Low Down Payment
1216 W. LANVALE ST.
6 rms., decorated, furnace, modern kitchen.
748 RICHWOOD AVE.
Porch. Nr. Morgan State.
2749 RAYNER AVE.
6 rms., decorated.
2213 HENNEMAN AVE.
6 rooms, quiet location.
WINSTON REALTY
614 N. Eutaw St.
DAY SA. 7-4222
NIGHT CH. 3-3723
GEORGE SMITH

BUNGALOW $9,990
$50 GROUND RENT
NO MONEY DOWN FO VETS. You'll enjoy your first thing in this charming 4-room bungalow. Lot 50x150. Ideal for small family. Southwest. Mr. Marvin Amsor, Dl. 2-3530.
MODERN BRICK COTTAGE
2811 LAWINA ROAD
Porch front, 3 bedrooms, 1 bath. This 3-room, double house has modern kitchen, hardwood floors, gas heat, etc. Owner has moved, earlier offer withdrawn. Call Mr. Marvin Amsor, DI. 2-3530.
2711 MUNN STREET
2 APARTMENTS
1st floor: 1st apt.—4 rooms & bath; 2nd apt. 3 rooms & bath. Rents only $80, very low owner exp. Free has use of 1 room in attic. Free has use of 1 room in attic.
4703 WAKEFIELD ROAD
FOREST PARK
1½ sty. brk. dwgs., 5 yrs. old, 1st flr.: 2 bedrms. & bath, mod. kit. and dinette, living room, & dining rm. Attic fan, Thermopane windows, etc. Al Bevan, FO. 7-7500.
BRICK BUNGALOW
NOTHING DOWN G.I.
$499 down FHA. 3 bedrm. brk. home in lovely Forest Park. Large lot, combination door, F. & S. Near shopping center. Priced to sell quick at $11,250 conv. GR. Mr. Marvin Amsor, DI. 2-3530.
NOTHING DOWN VETS
THREE BEDROOMS
The 200 is ideal for your close transportation, fuel, carpeting & powder rm. 1st flr.: hwd. floors, tile bath, unit kit. Mr. Marvin Amsor, DL. 2-3530.
ASHBURTON COTTAGE
FOUR BEDROOMS
This finer type home is being offered at the sacrifice price of $14,500 (was $150 GR because of immediate sale. Large lot, 4 bedrms., tile bath, unit kit., GR & gas, plus marvelous appeal. Mr. Marvin Amsor, DL. 2-3530.
WILL ACCEPT TRADES! F H A OR V.A. ACCEPTED
BROKERS CORPORATION INVITED
GARBIS REALTY CO.
15 W. PRESTON ST.
LE. 9-6646 Evenings Call FO. 7-8553 or MO. 4-6125

JAMES P. O'CONOR,
Sales Manager
S. L. HAMMERMAN ORG., INC.
16 Park Avenue PL. 2-8661

KENILWORTH PARK
FOR THE EXECUTIVE OR PROFESSIONAL MAN WITH FAMILY TO LIVE IN THIS LOVELY HOME. ON BEAUTIFUL LANDSCAPED LOT CLOSE TO NEW SCHOOLS, TRANSPORTATION, SHOPPING CENTER, ETC. IN EXCLUSIVE KENILWORTH PARK.
5206 KENILWORTH AVE.
(near Northwood)
2½ story cottage with large living room (34x12), dining room and ultra modern kitchen with breakfast area. 3 bedrooms & bath on 2nd floor. Large finished attic with space for 2 beds & storage. 2-car garage. Close to new school, transportation, shopping center. FHA terms only $750 Down and $106 per month.
WILSON PARK
4402 ST. GEORGES AVE. — 2 story semi-detached. 5 rooms & bath, large attic space for 2 or more bedrms. $4700, G.R. $36. Only $22 a month after down payment.
KENILWORTH PARK
1½ story bungalow on beautiful landscaped lot with picket fenced, stone terrace, shrubbery, vines, etc. Living, dining rooms & very beautiful kitchen on 1st floor. 2 bedrooms, tile bath, 3 cupboards on attractively finished 2nd floor. Near schools, shopping center, transportation. Frigidaire & automatic washer included in price.
FHA terms, $500 down, $24.30 a week.
CORNER PROPERTY with FULL BASEMENT STORE
2300 LAURETTA AVE. — 2 story brick, sun parlor, large living room, dining room, kitchen and bath on 1st. 2 large rooms kitchen and bath on 2nd. Apartments occupied by tenants at rental of $17.50 each per week. Basement store vacant. 2 car garage. Electric meters. Low FHA terms, $300 down, $78.50 per month.
WONDERFUL
BUSINESS OPPORTUNITY
Approximately $200 a week
1435 N. BROADWAY
(corner, Oliver St.)
GROCERY STORE
Large store front, kitchen and storeroom on 1st floor. 3 rooms, kitchen, bath & storeroom on 2nd floor. Oil heat. Can assume G.I. mortgage of $5,378 @ 4%. Owner ill, must sell.
CHERRY HILL
521 CHERRY HILL ROAD
2 story brick row, 1st floor, attractive living room, dining room and kitchen. 2nd floor, 2 bedrooms and bath. Forced air oil heat. Schools, stores and churches 1 block, transportation at door. Low FHA terms, $200 down, $66.30 per month.
MADISON AVE. above NORTH
2239 MADISON AVE.
2-story brick. Reception hall, living room, large dining room and kitchen. 2nd floor, 3 bedrooms and bath. 3rd floor, 2 bedrooms, kitchen and bath. Hot water oil heat. Near center. FHA terms, $200 down, $75 monthly.
Call MR. JACOBSEN
Eves. & Sun., BE. 5-7542
W. Burton Guy & Co.
11 E. CHASE STREET
MU. 5-4084
WE MULTIPLE LIST

VETERANS
NO DOWN PAYMENT

EAST	WEST
1600 HOMESTEAD AVE.	123 S. HILTON ST.
1104 N. LAKEWOOD AVE.	2306 OSWEGO AVE.
1115 N. LAKEWOOD AVE.	125 S. MORLEY ST.
611 RICHWOOD AVE.	24 S. ELLAMONT ST.
1604 HOMESTEAD ST.	49 N. MONASTERY AVENUE
5120 CRAIG AVE.	40 N. MORLEY AVE.
2622 N. AISQUITH ST.	3525 LIBERTY HEIGHTS
2528 E. OLIVER ST.	3022 GRANTLEY RD.
2519 E. CHASE ST.	3123 SEQUOIA AVE.
1028 N. LUZERNE AVE.	312 N. DENISON ST.
1416 EDISON HWY.	

MEANS
LOWER COST TO YOU
FROM
LOW $14.00 LOW
UP PER WEEK
LOW INTEREST RATES
BIGGER HOUSING VALUES
ALL HOMES HAVE AUTOMATIC HEAT
CALL NOW FOR A PRIVATE APPOINTMENT
U.S. REALTY CO.
1214 WEST NORTH AVENUE
LA. 3-8810 LE. 3-8810

Vital Statistics
(Continued from Page 17)

CRIMINAL COURT

Real Estate For Sale 44

ASHBURTON COTTAGE
3607 GRANTLEY RD.
For refined family. Two story frame, 5 rooms and bath. Gas heat. Help finance.
JAMES W. MILLER
BE. 5-6630

100 BLK. WINTERS AVE.
Catonsville — Sell reasonable
2300 BLK.
N. CALVERT ST.
APT.
Beautifully decorated, 4 rooms, 2 baths.
1624 W. FAYETTE ST.
2nd floor
TRULY HATCHETT
14 E. PLEASANT ST.
LE. 9-9046
Eves., MA. 3-7628—2 to 8 P.M.

TOP NOTCH HOMES
IN BEST LOCATIONS
3212 BARRINGTON RD.
(Ashburton) All brick bungalow, 3 bedrooms and 2 modern baths on 1st flr. Extra built in basement. 2nd floor finished into 2 rooms. Large cedar closet. Knotty pine club room. Price reduced

3609 DENNLYN RD.
(Ashburton) Brick cottage, 7 rooms, 2 baths. Powder room and den on 1st floor. Open fireplace. Wall-to-wall carpets. Oil heat. Beautiful club room. Brick garage.

944 BROOKS LANE
Rear of house overlooks Druid Lake. Wide porch front. 3 bedrooms, 2 baths. Oil heat. 2 car garage. A home to be proud of.
AMERICAN
REALTY CO., INC.
1225 Cathedral St.
SA. 7-0646
Sun. & Eves., OL. 3-5360
or FO. 7-2524

WILLARD W. ALLEN
ESTABLISHED SINCE 1919
"The Old Reliable Office"
1841 Pennsylvania Ave.
MA. 3-2144
Eve. LA. 3-1029

20 S. MONASTERY AVE.
1200 BLK. MYRTLE AVE.
1344-42½ PENNA. AVE.
810 N. CARROLLTON AVE.
STORE FOR SALE
1810 PENNA. AVE.
APARTMENTS FOR RENT
1300 BLK. W. MULBERRY ST.
3-room apts.
HOUSE FOR RENT
1300 BLK. N. CAROLINE ST.
PROPERTIES FOR SALE
RENTS COLLECTED
Approved Sales Broker
Veterans Administration
Regional Office
Quick service