THIS CHERRY HILL gathering took place in the home of Mr. and Mrs. Andrew Singletary, 609 Roundview Rd., on Sunday afternoon after christening services for their daughter Brenda, seven months, at the Hemingway Temple AME Church. Brenda is held by Miss Mae F. McElveen, her godmother. Standing, left to right, are: Mrs. Edna Singletary, grandmother; James H. Bowser, godfather; Miss Aleather Singletary, aunt; and Mr. and Mrs. Singletary. Mr. Singletary is a middleweight boxer. The christening service was performed by the Rev. Samuel A Beard, pastor of Hemingway.

CHERRY HILL NOTES

Testimonial is given for R. Clarke Davis

By MARJORIE J. WARD

The Cherry Hill Coordinating Council sponsored a testimonial honoring R. Clarke Davis, former manager of the Cherry Hill Homes, Sunday, in the Community Center, 2700 Spelman Road.

The program was opened with prayer by the Rev. Nathaniel P. Perry, pastor of the Cherry Hill Methodist Church.

"I Love Life," a solo which was extremely lovely, by Miss Mae Chamblain was next after which flowers were presented to Mr. Davis by Mrs. Isolene Crowner who represented the Mothers and Homemakers Club.

The main part of the program was next on the agenda. This feature was entitled "Roll Your Log Over" and was narrated by Mrs. Jessie Butler, (Jessie is known throughout the city for her very humorous monologues).

Mr. Davis was then presented a gift and a plaque by Alexander Brown and the Rev. Edgar W. Ward respectively.

Mrs. Ruth Norris introduced the guest after which the closing words were given by the Rev. Mr. Perry. A reception followed the program.

PATRONS OF THIS affair were: United Democratic Club of Cherry Hill, Alexander Brown, president; Cherry Hill Recreation Council and The Cherry Hill News, Shepherd H. Burge, president; Roundview Improvement Association, Walter Baker, president; Cherry Wood Tenant Council, Mrs. Simpkin and Mr. Burton, representatives; The Friendly Progressives, Mrs. Gladys Johnson, president.

PTA, School 139, Mrs. Viola Wright, principal; PTA School No. 160, Mrs. Ezna A. Payne, principal; PTA No. 163, Mrs. Elizabeth Henderson, principal; PTA No. 164, William Parrott, principal; PTA No. 180, Mrs. Pearl Wilson, principal; Cherry Hill Community Presbyterian Church, the Rev. Edward L. Wright, pastor; Cherry Hill Methodist Church, Mrs. Elizabeth Greer;

St. Vincent Catholic Church, Father Coughlin; Hemingway Temple AME Church, the Rev. Samuel A. Beard, pastor; Cherry Hill Recreation Center, George T. Faulkner, director; Cherry Hill Mothers Club, Mrs. Isolene Crowner, president; The Bill Theatre, Morris O. Norris, manager; James Bundy, William H. Murphy, Jerry Lank; Dr. Edward McDaniel; Dr. Renold Lighton, Mr. and Mrs. Clarence Parham; Mrs. Alice Caster; Mrs. Irma Holland.

The committee which made this affair a success included: Mrs. Jennie Butler, general chairman; Mrs. Ruth Norris, assistant general chairman; John Hawkins, president of the Coordinating Council; Morris O. Norris, treasurer; Shepherd H. Burge, chairman of publicity; Alexander Brown chairman solicitation; Miss Miriam Gwynn, chairman, printing; Mrs. Marjorie Ward, chairman, program; Mrs. Isolene Crowner, chairman, reception; and Franklin DeShields, caterer.

ON SUNDAY, Jan. 18, at 6 p.m. the Sanctuary Choir 16 sponsoring a winter musical featuring Jean Turpin, organist; Rosalie Turpin, piano; Sula Dean, soprano; Ella Mae Chamblain, soprano; William Brown, baritone; Fred Howell, accompanist.

The public is cordially invited to attend. Proceeds will go toward the Building Fund of the Cherry Hill Presbyterian Church . . . the place where the concert will be held. Come early so you may be assured of a seat.

FLASH: The Senior Hi WF No. 2 is sponsoring a spaghetti dinner tomorrow (Saturday) from 2 - 5 p.m. at 2316 Terra Firma Rd. Come and buy a dinner. That's tomorrow, Jan. 17th.

CHERRY HILL SCENES:

John Reed tinkering with his station wagon in the cold chilly wind. Look out John . . . that hood might fall down on your poor cold neck . . . Wanted Dead or Alive! I think "Pennsylvania" who make a play thing out of Alexander Graham Bell's invention (the telephone) signed, Clifton Bailey . . .

. . . Chippy Young bragging because he is Tom Duffy's home girl — she and Tom hail from Statesville, North Carolina . . . Mrs. Mary Johnson's dinner table is being kept in a swing order by Trick . . . Chink; he is eating your part also . . . Robert and Rosie Porter refusing a ride on a below zero weather night . . . Mac Murphy, maybe they don't trust your driving . . .

What Mrs. Hiller has the name of "Miss Tops who stopped the Rock"??? . . . Billie Murphy in church, engaged in plea for patrons for the spaghetti dinner. . . William Clarke reading book entitled "The Adventures of Don Juan." . . . William Day Jr., unable to make his frequent visits to the Hill . . . Day is in the hospital at Fort Meade. . . Bettye please write him. . . .

Mrs. Sally Bowen looking in the Want Ads — thinking of buying something Sally . . . Orr taking her last look at Jones' home after dinner to go on the prowl at school — did anything like a chordate get in your path? ? ? . . . The Odie Simmons suffering from lack of sleep . . . that little baby sure can cry. Lyberian, Mrs. Patricia, Ray, Reggie, Gloria, Barbara, Pat, Fred, and Andrea preparing to "burn" (study) for the Morgan semester exams . . . It's too late for "pumpkin" kids. . . .

Yours truly, Ward, because I have finished my semester exam at the University of Maryland. See you next week.

MT. WINANS NEWS

Sarah O. Collins Guild holds annual holiday fete

By GERTRUDE M. PARKER

The Sarah O'Collins Guild of Mt. Winans Methodist Church held its annual holiday activity on Saturday at the home of Mrs. Chlorine Smith, 232 N. Monastry Ave.

Guests of the Guild were: Mr. and Mrs. William Lyles, Mrs. and Mrs. Herman Brooks, Mr. and Mrs. Elmer Chapelle, Mr. and Mrs. George Johnson, Mr. and Mrs. Sherman Hutchinson, Mr. and Mrs. William Polk, Mr. and Mrs. Henry Johnson, Mr. and Mrs. Harold Bolden;

Mrs. Alice Bynum, Mrs. Marie Gross, Mr. Leroy Williams, Cornelius Levi Jr., Luke Holmes, Mark Powell, Clarence Burlage.

Elias Drummond, George Smith, and Wesley Brooks.

Guild members present were Meddames Janet Williams, Mary Wise, Minnie Drummond, Evelyn Levi, Jannie Gray, Clarice Smith, Dabney Wing, Blanche Powell and Hattie Butler.

MRS. CELESTINE ROSE of 309 Duvall St. entertained the Missionary Society of the First Baptist Church and the pastor and his wife, the Rev. and Mrs. Herbert Moore.

Mrs. Victoria Anderson of 2615 Huron St. entertained the Woman's Society of Christian service at dinner Sunday.

In the business session several activities were planned. Guests attending were: Miss Faye Nickelson, Ira Blacker, Cornelius Levi Sr., John Bailey and the Rev. Herbert Prale.

Members of the Society present were: Meddames Bessie Molloy, Edna Ross, Deademonia Levi, Sarah Blocker, Venetia Butler, Gertrude Wicks, Gladys Wallace, Beatrice Nickelson, Faye Jones, Victoria Anderson, Naomi Dorsey, Gertrude Dinner guests of Mrs. Violet Hallmon of Catonsville, Tuesday were Mrs. Eura Cook, Mrs. Venetz Butler, Mrs. Gertrude Parker.

On Sunday at 3:00 p.m. The Sarah O'Collins Guild of Mt. Winans Methodist Church will sponsor a Baby Ballet for prize $25 War Bond; 2nd prize, $10; 3rd prize, $5.

Each baby I the rally will be given a gift. Mrs. Janet Williams, chairman; Mrs. Hattie Burley, co-chairman.

EAST BALTIMORE NEWS

Men's Day set at Basil AME

By CHARLOTTE W. DOWNIE

Annual Men's Day will be observed this Sunday at Basil AME Church, Cockeysville, Md., The Rev. Emma J. Swann is pastor.

Speaker at the morning services will be the Rev. Nobel Toyer pastor of Mt. Olive Baptist Church Towson, Md. who will also present his choir and congregation.

At the Sunday night services the Rev. Richard P. Hill of Mt. Calvary AME Church and his choir and congregation will render a program.

Other participants during the all day services will include The Ulkd Order of Elks of Towson and The United Labor Club.

Officers of the Men's program are Clarence Johnson, chairman, John Wright, co-chairman; Morris Swann, secretary; George Johnson, master of ceremonies, and Joseph Burton, head usher.

* * *

OLD TIME revival services are being held all this week at Shiloh AME Church, 800 Lyndhurst Ave. Preaching is by the Rev. Mrs. Sara Craft. The public is invited. The Rev. W. V. Sewell is pastor.

The members of the Elegant Ladies Savings and Charity Club met at the home of Mrs. Sarah Scott of 3800 Latrobe St. This civic-minded group of ladies are doing lots of good deeds for their neighbors in the community. At the close of the meeting new officers were elected.

Mrs. Edith Knight is president; Mrs. Ida Petty, vice president; Miss Elsie Knight, recording secretary; Mrs. Alberta Barrett, financial secretary; Mrs. Sara Scott, treasurer; Mrs. Marie Smallwood, Jones, chaplain and Mrs. Ella Daniels, lady at arms.

The next meeting will be held at the home of Mrs. Edith Knight, 2314 Hunter St.

Neighbors, don't forget to attend the special meeting being held by the Voter's Council of the 3rd Legislative District.

Speaker will be Senator J. Raymond Bollinger, Democrat of the Third District. The meeting will be held Monday, Jan. 19 at 8:30 p.m. in the lecture room of St. Paul Baptist Church, corner Guilford Ave. and Lanvale St.

The Rev. George Crawley Jr. is pastor. Marshall Jones is president of the Voter's Council. See you there, neighbors.

All of the Eastside is anxiously awaiting the coming marriage of the popular couple Queen Esther Reynolds, Grand Worthy Matron of the Eastern Star of Maryland, and Mr. Jerry Lank; Dr. Edward McDaniel; Dr. Renold Lighton, Mr. and Mrs. Clarence Parham; Mrs. Alice Caster; Mrs. Irma Holland.

The committee which made this affair a success included: Mrs. Jennie Butler, general chairman; Mrs. Ruth Norris, assistant general chairman; John Hawkins, president of the Coordinating Council; Morris O. Norris, treasurer; Shepherd H. Burge, chairman of publicity; Alexander Brown chairman solicitation; Miss Miriam Gwynn, chairman, printing; Mrs. Marjorie Ward, chairman, program; Mrs. Isolene Crowner, chairman, reception; and Franklin DeShields, caterer.

ON SUNDAY, Jan. 18, at 6 p.m. the Sanctuary Choir 16 sponsoring a winter musical featuring Jean Turpin, organist; Rosalie Turpin, piano; Sula Dean, soprano; Ella Mae Chamblain, soprano; William Brown, baritone; Fred Howell, accompanist.

The public is cordially invited to attend. Proceeds will go toward the Building Fund of the Cherry Hill Presbyterian Church . . . the place where the concert will be held. Come early so you may be assured of a seat.

FLASH: The Senior Hi WF No. 2 is sponsoring a spaghetti dinner tomorrow (Saturday) from 2 - 5 p.m. at 2316 Terra Firma Rd. Come and buy a dinner. That's tomorrow, Jan. 17th.

CHERRY HILL SCENES:

John Reed tinkering with his station wagon in the cold chilly wind. Look out John . . . that hood might fall down on your poor cold neck . . . Wanted Dead or Alive! I think "Pennsylvania" who make a play thing out of Alexander Graham Bell's invention (the telephone) signed, Clifton Bailey . . .

. . . Chippy Young bragging because he is Tom Duffy's home girl — she and Tom hail from Statesville, North Carolina . . . Mrs. Mary Johnson's dinner table is being kept in a swing order by Trick . . . Chink; he is eating your part also . . . Robert and Rosie Porter refusing a ride on a below zero weather night . . . Mac Murphy, maybe they don't trust your driving . . .

What Mrs. Hiller has the name of "Miss Tops who stopped the Rock"??? . . . Billie Murphy in church, engaged in plea for patrons for the spa-

SISTER ZORA
THE GREAT SPIRITUALIST FROM JERUSALEM
Gifted from God to help and Advise you on all affairs. Also business and matrimony. Special free readings to all new customers.
5 N. BROADWAY
(3 doors from Baltimore St.)
OR. 5-4594

MRS. GRAY
Spiritualist
Gifted Reader and Advisor
Helps as all Problems, Business, Health and Love. Tell you reason why. Hours 10 A.M. to 8 P.M. Daily
407 E. NORTH AVE.
No Appointment Necessary. All readings strictly confidential.

WORLD'S GREATEST SPIRITUALIST
Stop wondering which way to turn
See Rev. Dr. Hollamders at once. The man who has helped the most extraordinary and impossible of others. Your failed you see him for certain results.
If you have troubles of any kind, you can do no wrong but for good. He will solve your cross. A genuine Blessing of God's Giving. Come Luck Business Dust to the first at.
Rev. Dr. Hollamders
418 S. Eutaw St. Gilmor 5-5892
Baltimore, Md.

REV. MADAM E. BROWN
1215 N. EUTAW AVE.
Famous Spiritual Medium
Native African
Gifts you in all things. LOVE, JOB, CROSS and LUCK. If you have faith.
Consultation by appointment
Mo. Lucky
HOURS: 9AM. TO 9A.M.
FRI. 9 A.M. to 9:00 P.M.

MADAM MARY
710 W. BALTIMORE ST.
READER & ADVISER
Advice on Love, Business & Marriage. Male or Female. Tell you You've tried them all . . . now try the best.
SA. 7-7238
No Appointment Necessary

SISTER FREEMAN
has been with God given powers to help the people. Do not let her life in this world. Do positive and great work and gain power in this country. Come through all walks of life.
701 N. ARLINGTON ST.
FR. 5-7563

FRATERNAL VISIT — Grand Worthy Matron Helen Smother of Annapolis, Md., and Grand Worthy Patron John Kidd of Baltimore, Md. (on right) heads of the Myra Grand Chapter of Eastern Star of Maryland, are greeted by Mrs. Eleanor P. Lewis, newly elected grand worthy matron of Georgiana Thomas Grand Chapter of Eastern Star of the District of Columbia at a reception Sunday at Washington's Masonic Temple. Grand Worthy Patron Joseph N. Yearwood Jr., of Washington looks on approvingly. The reception in honor of Mrs. Lewis was sponsored by Martha Chapter No. 11 of Eastern Star.

APOLIS DINGS

By ELOISE RICHARDSON

Mrs. Harriet L. Wayman, 127 books; 7C, 44; 7F, 31 and 7E, 30.

* * *

CHARLES AND BERNICE [illegible] Senior High) with their son, Wallace Hayes, spent the holidays in Bristol, Tenn. with her mother, Mrs. Mary Anderson.

Larry and Doris Knight (both are at Bates) went to Danville, Va., where they visited his family for the holidays.

Edwin Mann spent the holidays with her brother-in-law and sister, the John Proctor Franklins (Eva Jim) in Chattanooga, Tenn.

Of course we all remember charming little Eva Jim who formerly taught here at Bates. The Franklins are expecting an heir. How nice!

Ethel Thompson, popular teacher at Parole School, made her hometown, Houston, very happy on his birthday on Saturday night when she had a little surprise get-together for him. Guests who enjoyed the evening playing games and partaking of refreshments were:

Messrs. and Meddames James Queen, Wesley Turner, Robert Johnson and Godfrey Coates; Mrs. Mary Williams; Mrs. Ruth LeCounte and Miss Martha LeCounte.

* * *

SO SORRY THAT the names of two people were left out of the write-up about the pageant held at First Baptist Church at Christmas time.

These two people were Mrs. Bertha Smith, the narrator (and she was a very excellent one . . . having heard her the year before) and Evelyn Bass, who took the part of an angel.

The Senior Choir of Asbury Methodist Church is having its Choir Day on Sunday at 3 p.m.

Among the many singing groups to participate on the program will be the Girls' Sextette of Bates Senior High School, under the direction of Mrs. Bernice Gibbs.

Soloist of the group is Genevieve Day. Other members are Constance McClure, Casile Hawkins, Diane Pettigrew, Shirley Brown and Carol Mathews.

Mrs. Tate, a member of the faculty of Bates High School, has been teaching in this county for 40 years and has served as organist for the First Baptist Church for 25 years. Mrs. Smothers, principal of Lothian School, has been in the system for 25 years.

Mrs. Hardesty, a teacher for 30 years, is the first colored member of a white faculty in Anne Arundel County. Mrs. Richardson is childrens librarian for the Annapolis and Anne Arundel County Public Library and is the first and only colored professional worker serving in the county public library system.

HONOREES — Citizens of Annapolis turned out recently, at Carvel Hall, the leading hotel and one of the city landmarks, to honor these five women at an Appreciation Tea given by the Elite Social Club. Mrs. Hattie Pierce president. The honorees, seated left to right, are Mrs. Emma Hall Stepney, Mrs. M. Williams Tate and Mrs. Eloise Kellar Richardson, and standing, same order, Mrs. Helen Smothers and Mrs. Lula Hardesty. Mrs. Stepney, prominent in church and religious circles, has been director of religious education since 1925 and for 18 years director of the senior choir at Asbury Church.

"With God
ALL THINGS ARE POSSIBLE"
Are you facing difficult problems? Your Health? Your Job? Your Home? Unhappiness? Drink? Love or Family Troubles? Would you like more Happiness, Success and "Good Fortune" in life?
If you have any of these problems, or others like them, dear friend, then here is wonderful NEWS of a remarkable NEW WAY OF PRAYER that is helping thousands to glorious new happiness and success.
Just call the Unknown now and mail with your name, address and to claim one SUPRISE BLESSINGSgift. Send 25c. Norston, Conn. We will mail this wonderful NEW MIRACLE PRAYER and FAITH to you by RETURN MAIL. absolutely FREE!

NEW 'SEX'
Discovery for Men
WHO WANT MORE LASTING POWER
Formula "F69"
is a cream that helps you get much more pleasure out of MARITAL SEX
• No Prescription Needed
• Simple and Safe to Use
• Needs No Refrigeration
• Applied Externally
GREAT RESULTS FROM
the first time you use it or your full purchase price refunded
30-DAY SUPPLY $4.00
60-DAY SUPPLY $6.00
Mail this "No Risk" Coupon now
Alpha Sales Co., Suite 8
2705 Church Ave., Bklyn. 26, N.Y.
Name
Address
City State
Send me ... Enclosed is ...
Add 15c extra for C.O.D. orders

TOURIN TURNER STATION

Library' Sweethearts Ball set for union hall Feb. 28

By E. S. McDANIEL

The Patapsco Neck Professional Group, an interracial study, has planned the following meetings for the spring:

Feb. 12, "Tourner Station Public Library, "Community Services in Turner Station;" April 9, "Bendix Public Library, "Plans and Services of the County Library;" June 17, Camp Morris Perry, Dundalk YMCA Day Camp, "Social Pleas."

The officers for 1959 are, chairman, Rev. Harvey Kline, Church of the Brethren; vice chairman, Richard Davis, boys work secretary, Dundalk YMCA; secretary - treasurer, Maelvee Addison, librarian, Turner Station Public Library.

* * *

MRS. VERA CHRISTIAN of 413 Main St. has been chosen chairman for the Turner Station Library Board's 8th Annual Sweethearts Ball which will be held at United Steel Workers Hall on Saturday, Feb 28. Vera is busy getting the tickets distributed to the members whose job it will be to dispose of them prior to the dance. This year, the net proceeds from the dance will be given the Turner Station Health Committee Building Fund.

The second session of the Annual Fellowship between New Shiloh Baptist Church of Turner Station and the Mt. Pleasant Baptist Church was held at New Shiloh on last Sunday with the Rev. Isaac Williams as the speaker.

He brought three of his singing groups and a large segment of his congregation. The church was filled to capacity for the service in the afternoon. Following the sermon by Rev. Williams, communion was served to the crowd with all of the main lights of the church out which gave the service a touch of atmosphere.

Mrs. Williams was quite at home at the organ as she played for the services. I have often heard it said that behind every great man there is a great woman. The Rev. Mr. Williams is so tall and Mrs. Williams is so very small and short, she must be doing a tremendous job of pushing him forward. She was so small behind the organ that it was difficult to see her, but she certainly made veryone know that she was on the bench as she manipulated the keyboard.

His survivors include his widow, Mrs. Fannie Hamm, Hewlett Road; two daughters, twelve

The Rev. James A. Everett, pastor of the New Shiloh Baptist Church and the Rev. Mr. Williams are great friends. Their friendship has brought about friendship of the two congregations. On next Sunday the services will be held at the Mt. Pleasant Church with the final service at New Shiloh on Jan. 25. An invitation is extended to the public.

Benny Harper, an alumnus of the Sollers Point High School is confined at the Johns Hopkins Hospital for surgery. He is the son of Mrs. Magnolia Lancaster of 600 N. Franklintown Rd. We wish for Benny a speedy recovery.

* * *

EDWARD GREGORY of 104 Avon Beach Rd. died Tuesday, Jan. 6, of a heart attack on his job at the Bethlehem Steel Corporation at Sparrows Point where he had been employed for the past 23 years. The 56-year-old Mr. Gregory came to Baltimore 36 years ago.

He was the son of the late Alexander and Sarah Jane Gregory of Buckingham County Virginia. The funeral was held at the Chief Cornerstone Baptist Church with the Rev. John A. Terry, pastor, officiating. Burial was in the family plot.

His survivors include six brothers; Lee and George of Turner Station, James and Albert of Baltimore; and John and Mose Gregory of Buckingham County, and one sister, Mrs. Rosa E. Roundtree of New York.

John Reed of 712 I St., Sparrows Point, died Wednesday, Jan. 7, following a long illness. His funeral was held at the Union Baptist Church on Sunday, Jan. 11, with the pastor, the Rev. Carlton O. Cooke officiating. Interment was at Mt. Calvary Cemetery.

He Reed was the son of the late Isaac and Florence Reed of Charlottesville, Va. He came to Sparrows Point at an early age and was a member of his life was spent there. He connected himself with the Union Baptist Church over 30 years ago.

His survivors include his widow, Mrs. Louise Reed; two daughters, twelve

The program, which was well attended, attracted people from various parts of the Southern end of the county.

Contestants were the Reverends Edward Richardson of Annapolis, Harrison Holt of Lothian, who was accompanied by his wife, Samuel Harris of Davidsonville, John Sewell, Joseph S. Grant of Annapolis (Pasole), accompanied by his wife John Watkins of Lothian and Floyd Snowden of Annapolis.

A dynamic welcome address was given by Mrs. Lavenia Wright, and prayer was offered by the Rev. Charles Crook. The Rev. S. W. Hardesty read the scripture.

The contest ended with the Rev. Mr. Grant taking first place, Rev. Harris, second, and the Rev. Mr. Richardson, third.

Mrs. Hunter was accompanist for the program, and Mrs. Edith Jones was pianist.

The Rev. J. A. Berry is pastor.

HEY, WHAT IS THIS? A Mardi extravaganza! The Washington Opera Guild of the National Negro Opera Foundation, Inc. will present "Fashions Aboard Luxury Liner," on Sunday, Jan. 14 at the Casino Royal, 8025 11 Street, NW. in Washington.

This is expected to be a fine affair for it is combined with Mrs. cocktail party for the benefit of the guild and future operas to be presented.

Over $40,000 worth of furs will be displayed and the latest fashions will be worn and shown off by trained models.

Music will be furnished by Mrs. Linda Baker and Seymour Combo. Mrs. Mary Cardwell Dawson heads the National Negro Opera Foundation.

"MEET YOUR SWEETHEART OR MATE," Members everywhere. American Colored Club, Box 6711-V, Philadelphia, Pa.

UNHAPPY? LUCK LOST? No matter where you live or how downtrodden you are there is possible happiness daily. Amityville 4-2097. Send stamp addressed envelope to the Elder, Box 129 (cc) Amityville, N.Y.

"Popular Pain Reliever"
For Rheumatic, Arthritic, Neuritic Misery!
For years thousands of sufferers have relied on Sloan's Liniment for quick relief from pain. Why not you? It's such a "good" pain killer, it's used as a "rub" by athletic trainers and coaches! Sloan's Liniment penetrates deep to help ease muscle soreness, stiffness, aches and pains. Keep it handy for quick relief from pain. Get Sloan's today!
C-2223 PRESCRIPTION TYPE RELIEF FOR RHEUMATIC PAIN

McKeldin Student Union a 'swinging' place

By PORTIA SMITH

There is a place quite like the new McKeldin Student Union for entertaining high school and college kids to mingle and be merry.

The new Student Union is relaxing with a very pleasant atmosphere.

The interior is quite inviting with modern furniture, floor length draperies, a reading section and a television screen.

The offices of The Spokesman, Student Government, and meeting rooms are also in the same building.

The new canteen is quite a change from the old one although the friendliness is still there.

* * *

FOR INSTANCE, this columnist met among others, Ronnie Owens who calls himself Mr. Politician of Omega Psi Phi.

There too were students from Howard and Lincoln who assembled in the canteen with other Morgantites.

Fred Lawson came down from Lincoln with Michel May and Howard Neil to visit one of Morgan's most popular freshmen.

Joe Ball came over from Howard to see his swimming team go on to victory over Morgan.

Baltimorean Bourne Thorn-

ton and Chandler Wynn are on the swimming team at Howard.

Morgan's swimming team, however, held its own. Reggie Holt is captain of the team.

* * *

MOSES GILBERT is on the sick list at Howard. Moses is that fellow from Philly that you hear so much about.

Moses Gilbert suffered a mild attack of nerves before the big track meet last weekend at Morgan.

The team is looking for big things this week.

Ronnie, Paul Winder, Lee Martin and other track members will be representing Morgan.

Ernest Hammond is entering Morgan this February as a transfer student from St. Johns College.

* * *

THE PARENTS COUNCIL of Western High School is sponsoring a benefit play, "Separate Tables," on Jan. 21 and 22 performed by the Vagabond Players.

The badminton tournament begins this week at School No. 67. Claudette Smith, Linda Thomas, Marilyn Smith, Portia Hawkins, Bobby Henry, Jimmie Tabron, Joseph Walker and Paul Hepburn are participating.

Prep students tell about integration impressions

Four local high school students gave personal impressions on their experiences in integrated schools at the January meeting of the Howard University Alumni Association.

They were Furman Templeton Jr., son of Dr. and Mrs. Furman Templeton Sr.; Marcus G. Wood, son of the Rev. and Mrs. Marcus G. Wood, both students in the senior high division of Baltimore City College.

And Miss Nedva Clift, daughter of Dr. and Mrs. Virgil Clift, and Milton Delaney, son of Dr. and Mrs. Harold Delaney, students at the Woodbourne Junior High School.

THE PROGRAM was planned by Charles Jones-Janney, and Dr. Clift, of Morgan State College. The Rev. O. St. Clair Franklin, vice president of the association, acted as moderator.

Miss Marie E. Fitzhugh was chairman of the entertainment committee which served as hostess. Other alumni members serving on the committee were:

Mrs. Cornelia Lake Smith, Miss Elizabeth Johnson, Roland Greene, Wesley L. Dobbs, Samuel Gambrill, Mrs. Therese Waters, Miss Eunice Brooks, Miss Edith Dixon and Mrs. Mary C. Spellman.

Among members attending were: Herbert Brisby, Dr. Maybelle Weaver, Mrs. Mary C. Frazier, Dr. Benjamin G. Gordon, James W. McGlincy, Mrs. Mamie C. Woodford, Mrs. Odelle Barbour Rhea, Charles D. Howard Jr., Mrs. Esther W. Bailey, Mrs. Ruth J. King, Mrs. Katrina N. White, Dr. and Mrs. Donald Brandon, Earl Anderson, Miss Katherine Sollers, Miss Gwendolyn Biddle, Dr. Harold Delaney, Avon Collins and Miss Mary Carrington.

Church aids NAACP

NEW YOAK — A nationwide tour by a distinguished California clergyman has resulted in more than $100,000 in pledges to the NAACP, reports the Rev. Edward J. Odone Jr., chairman.

CLARK COLLEGE

ATLANTA — Alumni contributions to Clark College have already surpassed the amount of contributions to the college at this time last year.

The Alumni Association has set a goal of $9,600 by Feb. 28. The alumni drive added

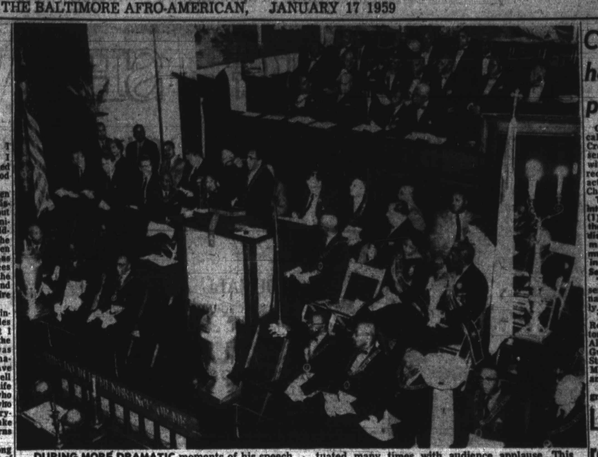

DURING MORE DRAMATIC moments of his speech to Prince Hall Masons on "Emancipation, Then and Now," Dr. Wesley stepped back from the lectern and gestured with his hands. His speech was punctuated many times with audience applause. This was Dr. Wesley's fourth time to deliver a speech in Baltimore.

Morgan plays host to ten college debate teams

Morgan State College debaters played host to fellow orators from ten colleges here Saturday, at their first Intercollegiate Inbitational Debate Tournament.

The University of Maryland won the tournament which was sponsored by the Morgan Chapter of Tau Kappa Alpha, National Forensic Honor Society, with assistance from the membership of the D. O. W. Holmes Debate Society.

To garner the handsome team trophy, the University of Maryland orators scored six wins to no losses and amassed 252 points in three pounds of debate on the national topic, "Resolved: That the Further Development of Nuclear Weapons Should Be Prohibited by International Agreement."

Competing in the tournament in addition to Maryland were teams from King's College, the University of Delaware, New York University, Rutgers University (New Brunswick Branch), Howard University, the Johns Hopkins, Loyola College, the U.S. Merchant Marine Academy, and Georgetown University.

Morgan did not compete in this advanced tournament.

THE CRACK Maryland debaters also were adjudged the "best affirmative team," and Judith Coverdale won the "best affirmative speaker" prize.

"Best negative team" award was won by Rutgers University and Edward Hanlon of King's College, won the "best negative speaker" prize.

King's College was the second place school in the tournament with four wins, two losses and 244 points, and New York University finished in third place with four wins, two losses and 212 points.

Dr. Karl Moll of Rutgers, regional governor of Tau Kappa Alpha, presented the trophies at a banquet in McKeldin Student Union.

At a luncheon meeting of Tau Kappa Alpha, Harold S. Chinn, Director of Debate at Morgan and chairman of the tournament, was elected 2nd regional vice governor of Tau Kappa Alpha. Leon Giles of the department of English was chairman of the tournament.

Morgan debaters serving as hosts included Miss Ann Kaufman, staff, of Washington, D.C. president of the D. O. W. Holmes Debate Society; Paul Bisher, of San Francisco, Calif.; Henry Sanders, New York, N.Y.; Edith Selby, of Baltimore; Hughlyn Pierce and Frances Nicholson, New York City; Arlene Pierce, Chicago, Ill.; Merle Rawlings, Baltimore.

CATONSVILLE NEWS

Several events on schedule in area

By SAMUEL TORSELL

Wesley Sylvester Young and Miss Armetha Verlene Watson were married Saturday, Jan. 10 at Grace AME parsonage by the Rev. C. C. Brown. A reception followed in the Y hall. The newlyweds will reside at the home of the groom's parents, Mr. and Mrs. John Young, 84 Winters Ave.

Lodge Silver Star, Order of the Elks will sponsor a Dinner Saturday, Jan. 17, at Crescent Lodge, Elks Home, Dpt. Mrs. Robinson and Elijah Green Jr. are chairmen.

Mrs. Ernestine Allen of 305 Suter road celebrated her 15th birthday with a party at her home last Friday night, Jan. 9.

THE JACKSON and Johnson auxiliary unit, Post 26 American Legion, will sponsor a Morning Star Baptist Church Hall Sunday, Jan. 18 at 5 p.m. Rev. Jackson, pastor, is featuring a guest speaker from the department of Maryland. Chairman is Austin Jackson. The guest soloist will be Mrs. Pauline Brown. All are invited; refreshments will be served.

Donald Bond is a patient at Johns Hopkins Hospital.

The men's chorus of Grace Church will sing Sunday, Jan. 18 at St. Paul's Methodist Church, Baltimore at 3 p.m.

CAMPUS NOTES

Campus crowd gives party after party

By LAVANIA RICE

Starting the New Year off with a bang, Donald White gave a New Year's Eve party at his Appleton home.

The affair was quite elaborate and everyone who attended seemed to have a wonderful time.

A few of Don's guests were: Ernest Shields Jr., Myrna Cox, Rosemary Howell, Mike Woodlan, Bernard Jackson, Maurice Boone;

Carroll Owens, Dianna Lewis and Dorothy Hanson.

THE LIGHTS of Coppin State Teachers College burned brightly for a holiday affair.

The popular jazz Monitors gave their first big dance and the affair was a success.

Members of the Monitors are: Dorsey Skinner, Leroy Shorthorne, Helen Flemmings, Peggy Parker, Pauline Washington, James Hanson, Alma McIntyre, Anna Smith and Joyce Brightfield.

Among their guests were: Henderson Clark, Jennette Bady, McNeir Taylor, Eileen Bowser, Bernard Bell, Julia Butler, Gordon Ayres, B. J. Hanson, Michael Monroe and Beverly Johnson.

The Monitors consist of students from Morgan State College, Coppin State Teachers College, and Towson State Teachers College.

They are interested mostly in modern jazz and anyone interested in joining can call PO 7-1558.

In my opinion, the Monitors' are a great organization and in view of their schedule and plans for the year, there is a great deal of entertainment in store for its members.

After the dance at Coppin, the majority of the crowd gathered at the home of Milton Branch where they listened to the latest recordings of famous jazz musicians.

* * *

MEMBERS OF Morgan's basketball team are:

Charles (Bo) Brightful, captain; Michael Weedlan, Oliver Jackson, Cecil Bond, Dave Free, Winston Rodgers, Robert Webers, Harry Johnson, Frank Young and Thomas Brown.

After Morgan's victory over Virginia Union a social gathering was held at the home of Pena Boatsain and Walter Lee.

The majority of the fellows who attended the party were members of the Omega Psi Phi Fraternity and Walter Lee is a new "Lamp," Omega name for pledgees.

* * *

MEMBERS ARE:

Walter Gill, Hayes Banks, James Ward, Reggie Holt, Matthew Gilbert, John Risker, Ernie Mileton, Wilbert Beck, John Spiderweb, Robert Glen, Ron Owens, Walter Kershen, George Dennis and Baltimore Greene.

A few of the fellows in the Omega line are:

Thomas Brown, Lonnie Smith, Julius Glover, James Baker, Nick Ellis, George Farrest, Cecil Williams and John Stevenson.

The young ladies present were:

Jean Randolph, Helen Flemmings, Myrna Cox, Beverly Johnson, Joyce Parker, Joan Lincoln, Sonja Reynolds, Alfreida Hughes, Carroll Owens, Dianna Lewis and Lavenia Rice.

Charles Brightful is our "Personality for the Week."

A senior at Morgan State and a physical education major, basketball is Mr. Brightful's first love.

He is captain of the Morgan team and often speaks of playing pro-basketball. Teaching physical education at his alma mater, Douglass High School No. 650, would also please him.

"Bo" is popular among his classmates because of his wonderful personality.

CAMPUS NOTES is calculated to keep you informed of the happenings among the college students in Baltimore.

If you know any current school or social activities open to the public, fill me in ahead of time. Reach me at MA-3-1600.

I want this to be your column — what you want to read.

NEW YEAR BABY

MEMPHIS, Tenn. — The first baby born in Memphis in 1959 was a six - pound, seven-ounce boy, the son of Mr. and Mrs. Raford Johnson. The baby was born at John Gaston Hospital.

Carver unit has assembly program

Carver Vocational - Technical High School's Junior Red Cross Club sponsored an assembly program last week, with George MacDonald, director of school and college activities for the Baltimore Chapter, as speaker.

The presentation was divided into three parts. They were: (1) services performed through the Junior Red Cross, (2) display of arts and crafts made by Junior Red Cross members, and (3) the showing of a film entitled "Red Cross."

The program covered the services of students locally, nationally, and international ly.

The members of the Junior Red Cross are Freda Washington, Jean McKenny, Geraldine Alexander, Rita Jones, Jane Gwendolyn Edwards, Janet Stem, Sadie Walker, Cynthia Merrow, Claudia Brown and Jane Pinkney.

Miss Sara F. Johnson is the group sponsor.

Lyric soprano in recital Jan. 25

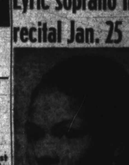

EDNA CARMICHAEL

Edna Carmichael, lyric soprano, who is the faculty of the Howard School of Music, will be presented in recital Sunday, Jan. 25 at Sharp St. Memorial Methodist Church.

Miss Carmichael has studied voice at Boston University and American University. Her graduate work at Howard University was under the sponsorship of the Sharp St. Parsonage Circle.

A native of Waco, Texas, she has appeared in many concerts and recitals in Washington, Philadelphia.

She will be accompanied during her recital in Baltimore by Mark Fax of the Howard faculty, who "gives up" in Sharp St. Church.

Notes from Edm