WHEN YOU FINISH READING YOUR AFRO PASS IT ALONG TO A FRIEND

PARK HEIGHTS SECTION
4200 BLK. TOWANDA AVE.
Beautiful 5-year-old semi-detached home, in excellent condition, with 3 large sized bedrooms and nice lot. Tile basement and many extras. Move right in. Can be bought with low down payment. Call Mrs. Sollod.

FOREST PARK SECTION
4306 NORFOLK AVE.
Semi-detached, 3-bedroom brick home, 5 years old. Powder room, carpeting, drapes and many extras. Don't miss this one! Call Mrs. Sollod.

SOLLOD REALTY RO. 4-2084

ROGER J. JOHNSON CO.
1951 W. NORTH AVENUE
LA. 3-7267
Evenings and Sundays, LA. 3-5564
Hours: 9-5 P.M. Saturdays, 9-1 P.M.

EXCLUSIVE ASHBURTON SECTION

3501 HILTON RD.—DETACHED, 2 sty., brick porch frt., 1st flr. living room, dining room, kitchen; 2nd flr.—3 bedrooms and 2 baths, attic, h.w. oil heat, h.w. floors, wall-to-wall carpeting. Venetian blinds, storm windows and doors, disposal, corner cabinets in dining room, stipled walls, club basement. Double garage.

3605 GRANTLEY RD.—DETACHED, 2 sty., asbestos shingle, porch front, 1st flr.—living room, dining room, kitchen and powder rm., 2nd flr.—3½ rooms and bath, h.w. flrs., wall-to-wall carpeting, pine firs., storm windows, cornices, steam gas heat, air conditioners, club basement, cedarized closets, draperies, double garage.

3603 ELLAMONT RD.—DETACHED, 2 sty., porch frt., 1st flr.—living room, dining room, sunparlor, dinette and kitchen, h.w. flrs., h.w. oil heat, chandelier and corner cupboards, draperies, tile porch, Beautycraft units in kitchen, stainless steel tops, attic, slate roof, driveway for 1 car.

4201 KENNISON AVE.—Split level, detached. 1st level, living room, dining room and kitchen. 2nd level, 2 bedrooms, modern pink vinyl tile bath. 3rd level, spacious bedroom. Forced air gas heat. H.w. flr., draperies, cornice, weatherstripped. Beautiful club basement with bar.

4017 DUVALL AVE. — Semi Detached, 6 yrs. old, 2-sty. Brick porch front. Excellent condition. 1st flr., living rm., dining rm., kitchen, powder rm., 2 closets. 2nd flr., 3 bedrms., modern ceramic tile bath, hwd. flrs., G. heat. Venetian blinds, wall-to-wall carpeting, garbage disposal and patio.

3544 LYNCHESTER ROAD — Corner — Lot size 40x144 ft., 1st floor, living room, dining room, den, unit kitchen, powder room. 2nd floor—4 bedrooms, modern ceramic tile bath, spacious knotty pine club cellar—bar with running water, knotty pine powder room, hwd. floors, wall-to-wall carpeting, all cornices and draperies, bay windows in living room, dining room and den, side porch (flagstone), baseboard radiation, off-the-street garage.

3813 DORCHESTER RD. — Detached 8-year-old 2-story. 1st floor, living room, dining room, powder room and kitchen. 2nd floor, 3 bedrooms, 2 baths, attic, hardwood floors, wall-to-wall carpeting, gas heat, painted walls, storm windows and doors, club room, knotty pine room in basement. Near transportation facilities.

3517 HILTON ROAD—Detached 2 sty. brick porch front. 1st flr. living room, dining room, powder room and den. Kitchen and breakfast room. 2nd flr. 4 bedrooms, 2 baths. Finished knotty pine attic. Forced air gas heat. H.w. flrs. Club basement, bar with running water and powder rm. Stainless steel porcelain tub. Storm windows and doors. Draperies, Venetian blinds, cornice. Walk-in cedarized closets. Double garage.

2039 BUXTON AVE. Porch front, 2 sty. 1st flr., reception hall, living room, dining room, kitchen and breakfast room. 2nd flr., 3 bedrooms and modern bath. Knotty pine club cellar with powder room and bar. Wall-to-wall carpeting. Hot water oil heat. Storm windows. Excellent condition

4709 FOREST PARK AVE.—Detached Rancher—1 sty., brick, porch front, excellent condition. Living room, dining room with picture windows, unitized Beautycraft electric kitchen with Frigidaire, dishwasher, garbage disposal, master bedroom with private modern bath, double closets. Second bedroom—spacious with large double closet. Third bedroom—panelled with built-in bookcases and Hi-Fi equipment. 2nd bath on 1st flr.; hwd. floors, forced air ht., imported Puerto Rican all-wool chenille wall-to-wall carpeting, Kaiser aluminum screens; house completely air-conditioned, beautiful draperies, club cellar with Korean Ash sidewalls, Formica topped bar. Property recently renovated on all sides, patio, all copper spouting, awnings, expensive shrubbery surrounding entire premises.

BERTHA B. PROCTOR LO. 6-5321
WM. T. DORSEY LA. 3-1607
EDWARD B. NOTTINGHAM MA. 3-0633
MELVIN ROBINSON LO. 6-6540
CECIL EASON WI. 5-1998

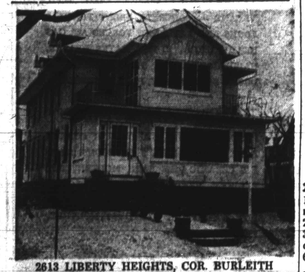

2613 LIBERTY HEIGHTS, COR. BURLEITH
Lge. 2-sty. house plus offices. 1st flr. 6 rms. and bath plus knotty pine panelled offices. Wall-to-wall carpeting; 2nd flr. plus 7-rm. apt. 2 tile baths, 5 finished rms. and bath in attic

WEST BALTIMORE—2500 W. FRANKLIN ST. Corner brick front. Perfect condition.

ASHBURTON — 3400 BLK. FAIRVIEW AVE.—Cottage. 3 private apartments 1 tile floor; 5 rooms and 2 tile baths. Second floor, 4-rm. apt. Wall-to-wall carpeting.

NORTHWEST—900 Block Whitelock St. — 4 bedrooms Colonial home, large rooms, automatic heat, porch front.

NORTHWEST — 2100 BLK. MT. ROYAL TERRACE — 12 5 3 baths Can be used as 1-2-3 family house. Perfect condition auto. heat. Sunken living with fire place

WALBROOK — 3000 BLK BRIGHTON ST.—PORCH-FRONT—6 rooms, bath and auto. heat, porch front

MONDAWMIN—3000 BLK. TIOGA PKWY.—Modern porch front colonial group. 6 rooms, tile bath, unit kitchen, full club room, garage, all oil-painted walls.

NORTHWEST — 4400 BLK FINNEY AVE. — Modern porch front, 6 rooms and tile bath. H.W. oil heat.

MORGAN COLLEGE SEC.—2500 blk. E. Cold Spring Lane. Cottage, 6 rooms and bath. H.w. oil heat. Large grounds, garage.

EAST BALTIMORE—2800 BLK. E. PRESTON. 6 rooms and bath. Club basement. Porch front.

1603 N. BROADWAY — 2 story; can be used as 1, 2, or 3 family home. Automatic heat.

NORTHWEST—4100 BLK. AIRFAX RD.—2 Modern Apartments, 3 rooms and tile bath. Each apartment

ASHBURTON — 3000 BLK FOREST PARK AVE. — Modern 6 rooms and tile bath; porch front

WEST BALTIMORE — 70 S MORLEY—Lovely 3 apartment 2 story porch front house. Basement completely panelled into an apartment

EAST BALTIMORE—2600 BLK BROGAN AVE.—Modern apartments 2 rooms tile bath each apt.

CLIFTON PARK SECTION — 1900 BLK NORMAL AVE. Lovely porch front house 6 rooms and bath—Auto heat. Many extras.

APARTMENT HOUSES — For sale. From 3 units to 30 units. These apt. houses can be financed with low down payments. You need 6 room credit.

WILL ACCEPT TRADES! F H A VOR V.A. ACCEPTED
BROKERS CORPORATION INVITED
GARBIS REALTY CO.
15 W. PRESTON ST.
LE. 9-0060 Evenings Call FO. 7-8553 or MO. 4-0125

$64 QUESTION!
IF YOU CAN QUALIFY FOR THE FOLLOWING YOUR FORTUNE IS MADE
1. You must be ambitious.
2. You must be experienced.
3. You must come highly recommended.
4. You must have a good credit rating.
5. You must have capital to start in business.

A restaurant and night club with plenty of parking space. Practically furnished. Near Hagerstown, Md., just a nice drive from the city. A wonderful opportunity for right party. Can be bought for fifty cents on the dollar. A very substantial mortgage can remain.

HAGERSTOWN REALTY CO., REALTORS
12 W. Franklin St. Hagerstown, Md.
RE. 3-1660

G. I. SPECIALS!
AND
SMALL DOWN PAYMENTS SPECIALS!
STOP! READ! AND CALL!
MRS. MOORE
MAKE THIS YEAR
A HAPPY YEAR
BY PURCHASING
A HOME OF YOUR OWN
CALL MRS. MOORE AND
SELECT ONE OF THESE TODAY

PORCH FRONT SPECIAL ON CHELSEA TERRACE—Hardwood floors, oil heat, storm windows. Only $150 Down.

LOVELY 2 STORY ON CULVER ST.—Tile bath, hardwood floors, lovely club room. Only $150 down.

CORNER PROPERTY ON DENNISON ST. — Modern kitchen and bath, oil heat, storm windows and doors, venetian and awnings. Down payment reduced to $190.

2 FAMILY SPECIAL ON HILTON ST. — 8 rms., 2 baths, automatic heat. Metal awnings. Venetians: Down payment reduced to $150.

G.I. SPECIAL ON MONASTERY AVE. — Modern bath, storm windows and doors. Has been approved for G.I. $150 Down.

G.I. SPECIAL ON MORLEY ST. — Hardwood floors throughout. Modern steel porch, automatic heat and water. Has been approved for G.I.

ATTRACTIVE COTTAGE ON RADNOR AVE. — 6 large rooms, hardwood floors, garage. Has been approved for G.I.

BEAUTIFUL SPRUCE DRIVE—6 rooms, unit kitchen, tile bath, club cellar. This house has been approved for G.I. and is only 10 years old.

Mrs. Bernice Moore
1109 N. FULTON AVE.
WI. 5-6296 MU. 5-0518 LO. 6-9781
Eves. WI. 7-4098

DON'T GAMBLE WHEN YOU BUY A HOME
DEAL WITH AN OLD RELIABLE FIRM
"FAMOUS FOR FAIR DEALINGS SINCE 1916"
HOMES OF BEAUTY AND REFINEMENT FHA AND VA LOANS. NEWLY RENOVATED IN THE RAITH MANNER.

WINDSOR HILLS
Colonial Cottage
2210 ELSINORE AVE. 1st flr., living rm., dining rm., kitchen, powder rm. 2nd flr., 4 bedrms., bath. 3rd flr., 3 rms., beautiful club rm., oil heat, lot 60 x 190.

3725 CHESHOLM RD. Windsor Hills. Modern stucco semi-bungalow. 1st floor has living room, dining rm., 2 bedrms., kitchen, bath. 2nd floor has 3 rms. Lot 62 x 90.

4112 ALTO ROAD
Ultra modern duplex cottage.

2954 CLIFTON AVE.
Walbrook
Modern porch-front home. 6 rooms, bath & powder room.

3433 MONDAWMIN AVENUE
Large colonial cottage, modern in every respect.

FOREST PARK
3907 FOREST PARK AVENUE
Duplex cottage, 2 homes in one. 5 and 6 rms. Lot 50 x 162.

MT. ROYAL TERR.
At Druid Hill Park. 1, 2 and 3 family homes, modern in every respect.

3707 FOREST PARK AVENUE
1st floor has living room, dining room, kitchen, pantry. 2nd flr. has 4 large bedrooms, tile bath. 3rd floor has 3 rms. Oil heat. Lot 58 x 150. 2-car garage.

ASHBURTON SECTION
4510 WHITEOAK AVE. Modern. Semi-bungalow, priced for quick sale at $10,000. G.R. $120.

3404 GRANTLEY RD. Semi-bungalow, 6 rms., bath oil heat. Lot 55 x 151.

PARK HEIGHTS SECTION
3413 REISTERSTOWN ROAD
Lovely 4-bedrm. modern brick daylight home.

GOVANS SECTION NEAR MORGAN COLLEGE
Duplex cottage, 9 rms., 2 baths, oil heat, hardwood floors. Lot 50 x 140.

MODERN DUPLEX HOMES
2205 ELSINORE AVE.
3535 LIBERTY HEIGHTS
3907 FOREST PARK AVENUE
3102 CLIFTON AVE.
2331 N. CALVERT ST.
9 rooms, 2 baths.

RAITH, RAITH & RAITH, INC.
3023 W. NORTH AVE. WI. 5-7300

OPEN FOR INSPECTION

ON SATURDAY and SUNDAY,
Jan. 10th & 11th
From 12 a.m. to 3 p.m.
4403 Wakefield Rd.

Beautiful cottage, only 5 years old, with 4 bedrooms and 2 modern tile baths. Large living room, dining room, unit kitchen. Lot size 80 ft. wide and 396 ft. deep, beautifully landscaped. Also many more very lovely homes to choose from.

Call—BLACKWELL'S REALTY WI. 5-9255

ADDISON OFFERS:
NOW!
16 Like-New Modern Homes
WITH CLUB CELLARS
$7950
G. R. $84.00
NO DOWN PAYMENTS (VETS.)
$250 DOWN TO NON VETS
$43.00 MONTH (Plus Expenses)—N. W. BALTO.
Located on the following streets:
☆ N. Denison ☆ N. Monastery ☆ N. Culver ☆ Grantley

Rich suburban neighborhood, 8 yrs. old. Like new and modern, porch front, large beautiful yards. Colorful oil painted walls. Sparkling hardwood floors. Modern unit kitchen with gas range and cabinet sink. Large bedrooms. Modern tile bath with built-in tub and shower. Large club cellar. 9 other similar homes for no more than $7,950. G.R $84.

Call MA. 3-7763
Day, Night and Weekends
ADDISON REALTY
2140 W. NORTH AVE.

AFRO WANT AD SUB-STATIONS
CAPLAN'S DRUG STORE —NEWS MART — Mondawmin
601 N. Carey St. Shopping Center
WILLIAMS PHARMACY —NEWSTAND—North & Linden Aves. (On the Square)
1300 N. Caroline St.

SUBURBAN
WILL FINANCE - REDUCED TO $11,950
Brick bungalow. Lot 50x150, driveway parking area. Fenced backyard. Insulated. Storm windows, full basement, oil heat. Gas log fireplace, Venetian blinds, dish washer, large knotty pine finished 2nd floor with large storage closets in addition to 2 bedrooms on 1st floor.
OPEN FOR INSPECTION
SATURDAY & SUNDAY, JAN. 10-11
5213 KENILWORTH AVE.
ID. 5-2222

GI
NO DOWN PAYMENT
FHA
LOW DOWN PAYMENT

220 MT. HOLLY ST.
Porch front, 8 rooms and modern bath, unit kitchen. Call Mr. White, Eves. and Sun. CH. 3-6479.

1129 N. MILTON AVE.
8 rooms and bath, excellent condition. Eves. and Sun. call CH. 3-6479 Mr. White.

3413 ALTO ROAD
Semi-detached porch front, 8 rooms, 2 baths, immediate condition, hardwood floors, hot water, oil heat, tiled cellar, garage. Eves. and Sun. call CH. 3-6479 Mr. White.

636 WILLOW AVENUE
Porch front, 6 rooms and bath. Unit kitchen, hot water oil heat. Call Mr. White, Eves. and Sunday CH. 3-6479.

4417 FINNEY AVE.
Porch front, 4 rooms and modern bath. Unit kitchen. Hot water oil heat. Hardwood floors. Eves. and Sun., Call Mr. White, CH. 3-6479.

4710 ALHAMBRA AVE.
Porch front, 3 rooms and modern bath, unit kitchen. Call Mr. White, Eves. & Sun. CH. 3-6479.

2112 ROSKDALE ST
Porch front, 6 rooms and bath, oil heat, hardwood floors. Call Mr. Frank Eves. Sun. WI 4-0850.

194 N. DENISON ST.
VACANT
Porch front. Arranged for two complete private apartments. Eves. & Sun. Call Mr. Stull, WI 8-7748

3136 SEQUOIA AVE.
VACANT
Porch front, 6 rooms and modern bath, unit kitchen. G.I. approved. Eves & Sun. Call, Dave Schwartz, FL. 8-1150

2528 WOODBROOK AVE.
3 story, 8 rooms and bath. Call Mr. Howard

1700 POPLAR GROVE ST
Corner, 3 rooms and 2 baths oil heat. Can be used as 2 apartments. Eves & Sun. Call Mr. White, CH. 3-6479.

2550 CECIL AVE.
3 rooms and modern bath, unit kitchen. Eves & Sun Call. Mr. White, CH. 3-6479.

151 N. DENISON ST.
CORNER DUPLEX
2 complete modern apartments, oil heat. Call Mr. Stull, Eves and Sun., WI. 8-7748.

4023 GRANTLEY RD.
Porch front, 6 rooms and modern bath, unit kitchen, club basement. Eves & Sun., Call Mr. White, CH. 3-6479.

2634 W. LAFAYETTE AVE.
Porch front, 4 rooms and modern bath, unit kitchen, oil heat, club basement. Eves. & Sun. Call Mr. Smith, WI 8-5060.

1713 HARLEM AVE.
2 story, 8 rooms and bath, oil heat. Call Mr. Smith Eves. & Sun. WI. 8-5060.

1316 N. CHESTER ST.
Formstone front. 4 rooms, bath, hot water oil heat. Call Mr. Douglas. Eves. & Sun. LA. 3-1978.

808 WILBERT ST.
8 rooms and bath, modern kitchen, hardwood floors, oil heat. Eves. & Sun., Call Mr. White, CH. 3-6479.

1310 N. POTOMAC ST.
PORCH FRONT.
8 rooms and bath. Modern kitchen. Hardwood floors, oil heat. Eves. and Sun. Call Mr. Douglas. LA. 3-1978.

1603 N BOND ST.
8 rooms and bath, oil heat. Eves. & Sun Call Mr. Stull. WI. 8-7748.

830 CHAUNCEY AVE.
VACANT
Porch front, 4 rooms and bath. Wall-to-wall carpeting. Evenings and Sunday. Call Mr. Stull. CH. 3-6479

3032 WINDSOR AVE.
Porch front, 2 complete apartments. Oil heat. Evenings and Sunday Call Mr. White, CH. 3-6479.

3617 W. SARATOGA ST.
Porch front, 8 rooms and modern bath. Unit kitchen. Evenings and Sunday Call Mr. White CH. 3-6479.

1546 N. PAYSON ST.
Porch front, hardwood floors, hot water oil heat, unit kitchen, storm windows and doors. Immediate possession. Call Mr. Douglas. LA. 3-1978.

1538 N. MILTON AVE.
Corner — Dunbar Club. Basement, storm windows, 2 car garage, hot water gas heat. Can be used for business purpose. Call Mr. Douglas. Eves. and Sun. LA. 3-1978.

WARD & STULL
3029 W. NORTH AVE.
LOngwood 6-2300

$195 DOWN & UP
THE FINEST SELECTION OF HOMES
IN WEST AND NORTHWEST BALTIMORE

PICTURED: 319 MOUNT HOLLY ST.—Modern porch front, 6 rooms and tile bath, HW floors, club cellar, oil heat. Only 6 years old.

WEST BALTIMORE

306 ALLENDALE ST.—Porch front, 6 rooms and tile bath, tile club room, storm doors and windows, oil heat, garage.

109 S. CATHERINE ST.—6 rooms and bath. Oil heat.

115 S. CATHERINE ST.—6 rooms and bath, oil heat, storm doors and windows.

15 S. MONASTERY AVE.—Porch front, 6 rooms and tile bath, oil heat.

4 S. MONASTERY AVE.—Modern porch front, 10 years old, 6 rooms and tile bath, storm doors and windows, automatic hot water oil heat.

1630 WESTWOOD AVE. — Formstone front, 6 rooms and bath. Storm windows and doors, oil heat. Renovated like new.

1816 WHITMORE AVE.—Semi-detached, porch front, 6 rms., 2 baths, oil heat.

NORTHWEST

2008 BROOKFIELD AVE. — 3 complete apts, containing 3 rooms and bath, each apt., oil heat.

2304 BROOKFIELD AVE. — Porch frt. duplex, 3 rooms and bath on 1st flr., 4 rooms and bath on 2nd. Oil heat.

4218 BELLVIEU AVE.—Detached Cottage, 8 rooms (4 bedrooms) with modern kitchen and tile bath, oil heat. Nice lot with beautiful grounds.

NORTHWEST

3813 CALLAWAY AVE.—Modern brick detached cottage, 6 rooms and tile bath, oil heat, hwd. floors, unit kitchen, club cellar, beautiful grounds.

803 CHAUNCEY AVE.—Brick porch front duplex 3 rooms and bath each apartment. Oil heat. Separate entrances and meters.

2409 CHELSEA TERRACE—Detached Cottage, 7 rooms (4 bedrooms) and bath. Double concrete block garage. Beautiful lawn and shrubbery.

3100 CHELSEA TERRACE — Detached Trinlex, 4 rooms and bath, 1st floor, 4 rooms and bath; 2nd floor, 3 rooms and bath; 3rd flr., oil heat, large lot.

3631 DOLFIELD AVE. — Modern English type brick and stone, 6 rooms and tile bath, club cellar, oil heat.

508 GLENWOOD AVE. — Detached cottage, 6 rooms and bath, oil heat, (off 6200 Blk. York Rd.). Nice lot.

3018 GRANTLEY ST. — Modern English type 6 rooms and tile bath, oil heat, automatic h.w. only 8 years old.

2929 FOREST GLEN RD. — Modern bungalow. 7 years old 5 rooms and bath, automatic heat and hot water, large lot.

2625 N. HILTON ST. — Porch front, 7 rooms (4 bedrooms) and bath, oil heat.

2715 W. LAFAYETTE AVE. — Porch front, 6 rooms and bath, oil heat. Renovated like new.

2235 LINDEN AVE. — Semi-detached porch front, 8 rooms, 2 baths, 2 kitchens, oil heat.

2304 LYNDHURST AVE. — White asbestos shingle duplex cottage. 3 rms. and bath on 1st flr.; 4 rooms and bath on 2nd flr. Oil heat, beautiful grounds and shrubbery.

4006 MAINE AVE.—Detached cottage, 10 rooms (7 bedrooms) 2 baths with powder room on 1st floor. Oil heat Very large lot with beautiful shrubbery.

2214 SEQUOIA AVE. — Modern brick, 6 rooms and 2 tile baths, pine paneled club room. Wall-to-wall carpeting. Venetian blinds, oil heat, built-in screens.

2244 SEQUOIA AVE. — Modern English style brick end of group. 6 rooms and tile bath, oil heat, hwd. flrs. Wall-to-wall carpeting, garage, built-in screens.

SPECIAL $150 DOWN
3018 GRANTLEY ST. — Modern. English type, 6 rooms and tile bath, oil heat, automatic h.w. Completely renovated like new. Only 8 years old. Storm doors and windows. SEE THIS TODAY $10,500. G.R. $108.

USE YOUR PRESENT HOME AS DOWN PAYMENT

HERBERT KAUFMAN CO.
1615 W. NORTH AVE. at PENNA. MA. 3-2275—MA. 3-2276
NIGHTS AND SUNDAYS, CALL FO. 7-4389

WHEN YOU FINISH READING YOUR AFRO PASS IT ALONG TO A FRIEND

Real Estate For Sale 44 Real Estate For Sale 44

ASHBURTON—BRICK RANCH
Gracious living at a low price. Spacious living room, fireplace, dining room, picture window, modern kitchen, 2 baths, expand att. deluxe knotty pine clubroom with bar, stone patio, tile porch. Many extras. Near transportation, shopping, schools. Terrific buy.
CALL LI. 2-0472

VETS NO MONEY DOWN

9 N. Culver St.	4125 Fairfax Rd.
2 S. Culver St.	4133 Fairfax Rd.
8 S. Culver St.	44 S. Kossuth St.
529 Richwood Ave.	46 S. Kossuth St.
109 Edgewood St.	2631 Garrett Ave.
121 N. Monastery	2635 Cecil Ave.
127 N. Monastery	2641 Cecil Ave.
1315 Ellwood St.	2310 E. Hoffman

CALL MR. RICHARD—VA. 5-0979
or
EBY-THOMPSON CO. LE. 9-3816

ONLY $195 DOWN
BUY TODAY . . . MOVE RIGHT IN

2229 AISQUITH ST. — Stone porch, 6 daylight rooms & bath. Hardwood floors. Oil heat. Aluminum storm windows. Newly redecorated.

1604 N. BRADFORD ST.—Nice 6 room and bath house on wide street. Redecorated. Only $100 down. Low weekly payments.

1236 DARLEY AVE.—Porch front. 6 rooms and bath. Oil heat. Wonderful location.

1704 N. MILTON AVE.—6 rooms and bath. Also powder room on 1st floor. Automatic heat. Could be used as 2 apts.

1623 N. Montford Ave.—Lovely home. 6 rooms and bath. Unit kitchen. Oil heat. Aluminum storm windows.

1220 N. PATTERSON PARK AVE.—Corner group. 6 rooms, 2 baths. Hot water (oil) heat. Newly redecorated.

2511 ROBB ST.—Corner porch front. 6 bright rooms and bath. Oil heat. Hardwood floors. Newly papered and painted.

2719 WINCHESTER ST.—Porch front. 6 daylight private rooms and bath. Hardwood floors. Oil heat. Refinished just like new.

1705 N. WOLFE ST.—Buff brick. 6 rooms and bath. Oil heat. You will love this home. Excellent condition.

2009 W. SARATOGA ST.—6 rooms and bath. Buff brick. Just been redecorated.

2407 LAURETTA AVE.—Buff brick. 6 rooms and bath. Hardwood floors. Oil heat. Redecorated, inside and outside.

AMERICAN REALTY CO., INC.
1225 CATHEDRAL ST. SA. 7-0646
Sunday or evenings, call OL. 3-5368

WINDSOR HILLS COTTAGE — 3 large bedrooms. Large lot. Good buyer needs only $500 cash. — No settlement fees. GI. 5-6825. Plaza Real Estate Company or MO. 4-6720.

EAST BALTIMORE — Vacant, 8 rooms, bath, clean. $6,350.00, carried rent $40.00. $100.00 down, $39.00 monthly payments. GI. 5-6825. Plaza Real Estate Company.

WEST BALTIMORE — 4 bedrooms. Vacant. Papered and painted. Hardwood floors. $200 to down to good buyer. Price $7,750.00 Ground rent $60.00. GI. 5-6825—R. Steinberg, MO. 4-6720.

NORTHEAST BALTIMORE — Vacant, 6 rooms. Hardwood floors, oil heat. Papered and painted. $100.00 down to reliable buyer. GI. 5-6825. Plaza Real Estate Company.

FREE-FREE RENT!
1st 90 DAYS
QUALIFIED VETS ONLY
LAFAYETTE AVE.
2307 E.
Vacant. Immediate possession 8 rooms, new stove, hwd. floors. Mrs. Wagner, Eves. CL. 2-5676
STARKE REALTY CO.
VE. 7-7080

LAKE DRIVE SECTION
2-apt. brick, semi-detached, porch front home. 8 rooms, 2 baths for owner plus complete apt. on 3rd flr.
$10,500. G.R. $120
Will finance with minimum down payment.
LE. 9-6770 FO. 7-2024

YOSEMITE AVENUE — Price drastically reduced. Lovely dishroom and bar. FO. 7-0097.

FAIRMOUNT PARK
Cottage on NORTONIA RD. Excellent Condition Small down Payment.
ASSOCIATED REALTORS
623 N NORTH AVE.
LA. 3-4700

ASHBURTON COTTAGE
3607 GRANTLEY RD.
"or Refined Family. Two-frame, 9 rooms and bath. Gas heat. Help finance.
JAMES W. MILLER
BE. 5-6830

NO MONEY DOWN
VETERANS
$14 to $16 A WEEK

2122 PARK AVE.
7 rooms & bath, sun parlor, oil heat, hardwood floors, very lovely home.

4020 BOARMAN Semi-detached
VACANT
7 rooms, bath, oil hot water heat, hardwood floors. Excellent condition.

26 N. ASHBURTON - VACANT
Porch front, 6 rooms & bath, oil hot water heat, hardwood floors.

2533 McHENRY
6 rooms & bath, oil heat, beautiful FormStone front, only $14 a week.

25 MORLEY
Porch front, 6 rooms & bath, oil heat. $14.50 a week.

194 MONASTERY
Porch front, 6 rooms & tile bath. Oil heat, hardwood floors, excellent condition.

2106 ROSEDALE - VACANT
Porch, 6 private rooms & bath, oil heat. Beautiful condition.

610 RADNOR - VACANT
7 rooms, sun parlor, tile bath, oil heat, hardwood floors.

813 - 15 BONAPARTE
7 lovely rooms & bath, oil hot water heat, hardwood floors, small weekly payments.

2138 MT. ROYAL - VACANT
Porch front—living room, dining room, den and kitchen on the 1st floor. 3 very large bedrooms each with extra large built-in closets, tile bath, storm windows and doors, wall-to-wall carpet.

147 DENISON DUPLEX
Vacant. Porch front, 6 rooms, 2 kitchens, 2 baths, oil heat, hardwood floors. Beautiful home.

225 MONASTERY
Stone porch, 6 rooms, tile bath, oil heat. Lovely home.

2207 MT. HOLLY
Porch front, 6 rooms, bath, oil heat. Very excellent condition.

146 CULVER - VACANT
Porch front, 6 rooms, bath, hot water oil heat.

2612 - 16 - 38 CECIL AVE.
Porch front, 6 rooms, tile bath, oil hot water heat, hardwood floors, beautiful condition.

37 CULVER - VACANT
Porch, 6 rooms, tile bath, oil heat, hardwood floors.

808 E. 22nd ST.
Completely renovated. 6 rooms & bath. Small monthly payments.

3033 - 48 E. FEDERAL
Porch front, 2 complete apartments, 4 rooms & bath on 1st; 3 rooms & bath on 2nd, oil hot water heat, hardwood floors. Many extras.

1508 EDISON HIGHWAY
Porch front, 6 rooms & tile bath, oil heat, hardwood floors, unit kitchen. Only 8 years old. Many extras.

2848 E. FEDERAL
2 complete apartments. Porch front, 4 rooms & bath on 1st. 3 rooms & bath on 2nd. Hardwood floors, hot water oil heat. Many additional features.

4400 FINNEY (Beautiful Corner)
6 private rooms & tile bath. Oil heat, hardwood floors, unit kitchen—Club basement. Very beautiful home.

Call Mr. Anthony VAlley 3-0045
LEADER Realty
Call Mr. Herbert OLdfield 3-8932
Call Office: LExington 9-7933 Today

Make it a HAPPY LIFE in your NEW LIFE HOME

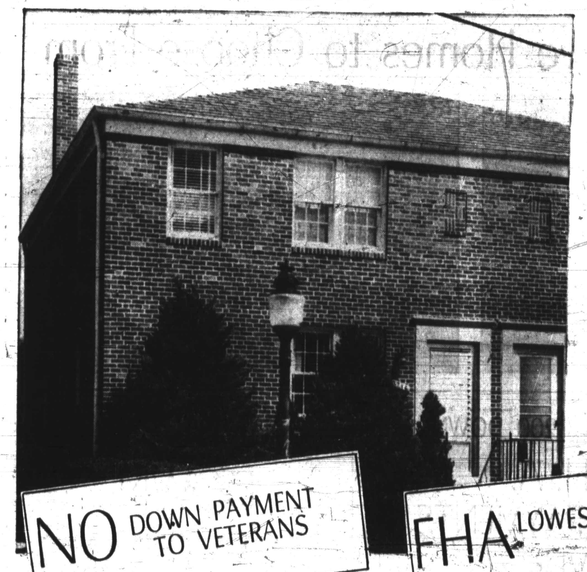

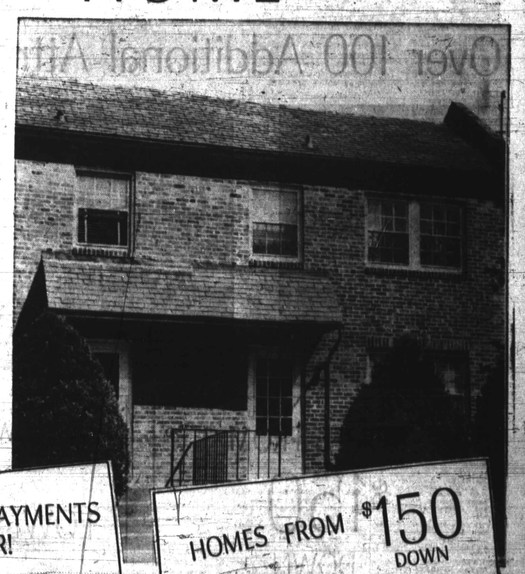

NO DOWN PAYMENT TO VETERANS
FHA LOWEST PAYMENTS EVER!
HOMES FROM $150 DOWN

2706 BERYL AVE.
Porch front, 2 sty., 6 rooms and bath. Basement kitchen and extra bath, hardwood floors. Hot water gas heat. $190 Down.

3400 CATON AVE.
Terrace front, modern, 2 sty. brick. 1st floor, 3 rooms; 2nd flr., 3 rooms and tile bath with shower. Hardwood floors. Partial clubroom. Built-in garage. $290 Down.

3022 CHELSEA TERRACE
Porch front, 2 sty., 6 rooms and bath. Hardwood floors, hot water oil heat. Extra flush in basement. $190 Down.

23 S. CULVER ST.
Porch front, 6 rooms, modern unitized kitchen and beautiful pastel pink bath. Hot water gas heat. Extra flush in basement. $150 Down.

136 N. DENISON ST.
Corner, porch front, 2 story, 6 rooms and modern tile bath with shower. Hardwood floors, h.w. oil heat. Storm windows. $200 Down.

3415 FRANKLIN ST.
Corner, porch front. 1st floor, reception hall, 2 rooms and kitchen. 2nd floor, 3 rooms kitchen and bath. Hardwood floors. Extra bath in basement. Hot water oil heat. $190 Down.

2810 GRANTLEY RD.
Porch front, 6 rooms and bath. New automatic water heater. Hot water oil heat. $100 Down.

2547 KIRK AVE.
Brick porch front, 6 rooms and ceramic tile bath. Hardwood floors, unitized kitchen, ceramic tile bath in basement. $290 Down.

105 S. KOSSUTH ST.
Porch front, 6 large rooms and 2 baths. Hot water oil heat. Water heater. $190 Down.

117 S. MONASTERY AVE.
Stone porch with brick steps. 6 rooms and modern tile bath. Hot water oil heat. $150 Down.

1800 MONTPELIER ST.
Corner, nearly new, 6 large rooms with unitized kitchen and full tile bath. Hardwood floors. Automatic oil heat. $190 Down.

48 N. MORLEY ST.
Brick porch front, 6 rooms and bath. Hardwood floors. Automatic oil heat. Venetian blinds. $150 Down.

158 S. MORLEY ST.
Corner, porch front, 2 sty., 6 large rooms and bath. Hardwood floors, hot water gas heat. $100 Down.

302 MT. HOLLY ST.
Large lot 21 by 105 feet. Porch front, 2 sty. 1st floor, 2 rooms, unitized kitchen and powder room. 2nd flr., 4 bedrooms and bath. Hardwood floors, automatic oil heat. $190 Down.

2216 MT. ROYAL TERRACE
Porch front, 6 rooms and bath. Powder room on 1st floor. Hardwood floors. Paneled clubroom in basement. Oil heat. Storm door. $190 Down.

704 RADNOR AVE.
Attractive cedar shingle cottage. 6 large rooms, pantry and bath. Hardwood floors throughout. Hot water oil heat. Garage. $290 Down.

2414 SHIRLEY AVE.
Green Spring Ave. location. Terraced porch front, 6 rooms, modern unitized kitchen and bath with shower. Hardwood floors. $290 Down.

4007 SPRUCE DRIVE
Near Shirley Ave.—6 rooms and bath. Hardwood floors, h.w. oil heat. Extra flush in basement. $290 Down.

813 WILBERT ST.
2 story, 5 rooms and full tile bath. Modern unitized kitchen. Hardwood floors throughout. $100 Down.

610 WINSTON AVE.
Beautiful suburban location. Corner, porch front, 6 large rooms, pantry and bath. Hardwood floors. Venetian blinds. Hot water oil heat. $290 Down.

LIFE REALTY 211 W. Franklin St. SA. 7-4240 9 A.M. - 9 P.M.