HEROINE OF THE SOUTH was Miss Juanita Autherine Lucy (now Mrs. Foster) whose courageous fight to enter the University of Alabama last February made big news. Miss Lucy was stoned and driven from the campus by unruly mobs, won a legal battle to re-enter the university, then was suspended by the university trustees. The latter case is still under appeal in the courts.

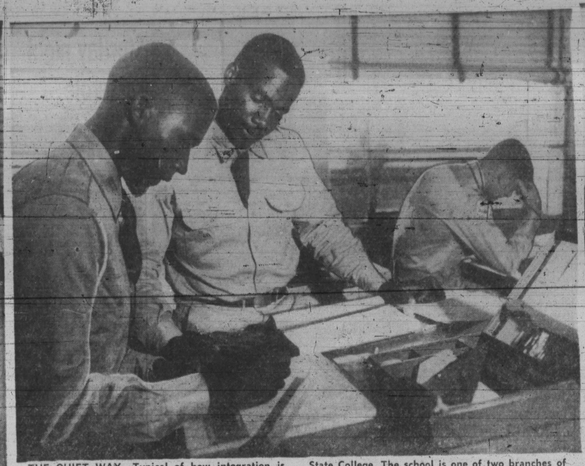

THE QUIET WAY—Typical of how integration is working on the college level is shown by these engineering students, Manuel Rockett Jr. (left) and Edward Carson, both freshmen from Raleigh, N.C., in drafting class with white students at North Carolina State College. The school is one of two branches of the University of North Carolina which have been taking integration in stride in marked contrast to some other institutions of higher learning in the South.

IN CLINTON, Tenn., notwithstanding all the noise of the mobs outside, classroom work at Clinton High School proceeded calmly in September as teachers and students took integration in stride. During this period National Guard troops were on duty outside.

News Photos of the Year

A BUSY WOMAN during the year was Mrs. Ruby Hurley, Southern regional secretary of the NAACP, whose Birmingham, Ala., office was a beehive during the Autherine Lucy incident and subsequent court trial. Later the NAACP was outlawed in Alabama and fined $100,000, closing Mrs. Hurley's office. The fine is under appeal.

ANOTHER leader in the South was the Rev. Charles K. Steele of Tallahassee, Florida, who led the bus boycott in his city. He, with 20 other associates, are now appealing $500 fines in connection with the protest.

LEADS NEW SOUTH — Outstanding personality to make history during the year was the Rev. Martin Luther King, 27-year-old minister of Montgomery, Alabama, who heads the Montgomery Improvement Association which sponsored the bus boycott.

After nearly a year, the boycott ended this week following a U.S. Supreme Court Order declaring the segregated seating law unconstitutional. The Rev. Mr. King was honored throughout the country.

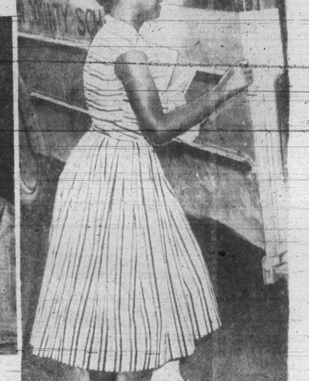

FOR THE FIRST time in the history of the town's educational system colored students rode the Anderson County school bus to school in Clinton. Here Theressier Caswell, 13, boards a school bus in Clinton for the ride home after classes. She was one of the original twelve colored students to enroll at the school when the doors were open to all.

THE PERSON whose indignation was the starting incident for the Montgomery bus boycott was Mrs. Rosa Parks, who said "A white man took my seat." Ordered to move she refused, was arrested, and her arrest so aroused Montgomery citizens that they protested via the boycott which cost the bus company more than $750,000.

CONGRESSMAN Adam Clayton Powell (Dem., N.Y.) made political history when he switched allegiance from the Democratic presidential candidate to the Republican standard-bearer, President Eisenhower during the 1956 campaign.

CITY COUNCILMAN Ben Wilson of Gary, Indiana, made civic news in Gary, Indiana when he was named president of the City Council, the first of his race to hold such a high post in the city.

A STUDENT at South Carolina State College, Fred Moore, was suspended by college trustees after being accused as leader of a group which hanged the president and a trustee in effigy.

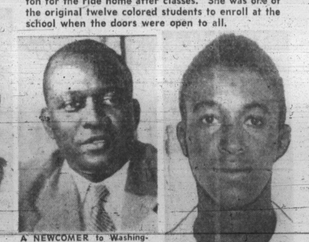

A NEWCOMER to Washington this year was George A. Padmore, new Liberian Ambassador to the United States. Mr. Padmore reported to the Liberian Embassy in Washington in March, replacing former Ambassador Clarence Simpson.

Happy New Year

AME CHURCH made big news during its quadrennial conference in Miami, Fla. last week when it adopted a new $3,200,000 budget, centralizing control of the church's monies which heretofore was handled almost exclusively by the bishops. This scene shows a group of delegates at the conference wildly cheering the announcement that the budget had been adopted.

RUSSELL THOMAS

SAMUEL THOMAS

CRIME OF THE YEAR—Two young cousins, Russell Thomas, 18, and Samuel Thomas, 19, of Lunenberg, Va., were held in connection with the shoe slaying of their former school teacher, Mrs. Lucille Overby, 62, who "begged them not to kill her." Below is the neat house in which the teacher lived rear Lunenberg and at right are the two cousins.

MISS INEZ YARBROUGH and Willie Gasque Jr. were married in Baltimore, recently.

Miss Brown wed in Baltimore

Miss Arveta Brown, daughter of Mrs. Elizabeth Allen Hilson, was married in a quiet ceremony to S. Van Dixon of New York City at Union Memorial Methodist Church, recently.

Formerly of Baltimore, now residing in New York City, Mrs. Dixon is a graduate of Morgan State College. Mr. Dixon, formerly of Winston-Salem, N.C., is a graduate of Winston-Salem State Teachers College.

Mrs. Frederick A. Howard was matron of honor. Mr. John Martin of Montclair, N.J. was best man. The bride was given in marriage by her brother, Alphonso Brown of this city. She wore a white cocktail length sheath, enhanced with flesh colored sequins and a matching sequin hat and veil. She carried a Bible topped with orchids.

Mrs. Howard, who wore a yellow nylon dress, carried red roses and yellow mums in an old-fashioned bouquet.

The Rev. N. B. Carrington officiated.

The reception followed the ceremony at the home of the bride's mother. The newlyweds will reside in New York City.

* * *

OUT-OF-TOWN GUESTS included:

Mr. and Mrs. Andrew Thrash, Mr. and Mrs. Charles L. Willis, Mr. and Mrs. Raymond Williams, aunt and uncle of the bride; Mr. and Mrs. Sam Johnson, Mr. and Mrs. Lester Demark, Mrs. Frankie Brown, Miss Pearl Anthony.

Miss Lillian Boddie, Miss Kharelnie Rogers, Miss Gloria Broadbeck, Bob Johnson, Steve Frazier, Bob Aikens, all of New York City; Mrs. Virginia Allen of Catlette, Va., grandmother of the bride; Mr. and Mrs. Walter Dunbrey of Washington, D.C. and Mrs. Henriette Clarke of Atlantic City, N.J.

Mr. and Mrs. Carter Conway host guests from eight cities

Mr. and Mrs. Carter Conway of 523 N. Carey St. entertained at a dinner party on New Year's Day, for guests from this and seven other cities.

The guests were:

Mrs. Louise Jones, Isaac Conway of Plainfield, N.J.; Mrs. Jennie Folkes of Jersey City, N.J. Mr. and Mrs. Albert Brown of York, Pa.;

Mrs. Elizabeth Cotton of NYC; Mrs. June Arugunes of York, Pa.; George Pinder, Mr. and Mrs. Winston Byrd and son, Winston Jr., Mr. and Mrs. Lawrence White.

Mrs. Clementine William Emmet Arugunes, Miss Otelia Arugunes, Mr. and Mrs. Augustus Cummings, Mrs. Marie Watkins, Mr. and Mrs. Johnny Trotts,

George Williams, Mr. and Mrs. John Jeffries, Miss Nellie Myles, James Conway, John Folkes, Mrs. Bessie Nelson of Trenton, N.J., Miss Mary Robinson of Philadelphia.

Miss Caroline Kenner and Mr. and Mrs. William H. Kenner of Senora, Va.; Miss Virginia Jordon of Princeton, N.J., Miss Sophia Taylor.

Mr. and Mrs. Pembroke Kenner of Philadelphia, Miss Mary Allen, Russell Wilson of Philadelphia and Mr. and Mrs. H. Robinson of Washington.

Over 500 guests attend fete for Mrs. Handy

Over 500 guests attended when Mrs. Olive L. Handy was honored with a reception recently given by the Eleanor Guild No. 2, HTC, at the residence of Mr. and Mrs. John Smith.

Mrs. Handy, a longtime member of the Guild is Grand Princess Captain of Marie L. Smith Guild HTC. She is also Grand Secretary of the Julia A. Jackson Grand Court of Heroine of Jericho.

666
GIVES "SUPER" RELIEF FROM ALL THOSE MISERIES OF HARD-TO-STOP COLDS
666
FIGHTS ALL COLD SYMPTOMS AT ONE TIME... IN LESS TIME! IT'S THE PROVEN COLDS MEDICINE
666
DOES MORE TO STOP COLDS MISERIES BECAUSE IT HAS MORE! YOU CAN RELY ON 666 LIQUID OR TABLETS

Clubs

NEEDLEWORKERS — The East Baltimore Needleworkers were entertained in the home of Mr. and Mrs. John Keene, 1118 Darley Ave. at a New Year party.

Attending the affair were:

Messrs. and Mesdames Charles Thompson, William Donnelly, George Givens, Carl W. Thompson, Richard Frisby, Joseph Thompson;

Mesdames Virginia Hopkins, Laura Bates, Esther Ford, Evelyn Shaw, Miss Mae Hodgen, Ogle Aldridge, Louise Frisby, Vernon Jones and Charles M. Stanley.

* * *

EMANONS — The charity club will present the Young Peoples Choir of the Douglas Memorial Community Church in a recital at the Memorial Baptist Church, Caroline and Preston Sts., Sunday, Feb. 17, at 4:30 p.m.

* * *

GIRL SCOUTS — A meeting of the public relations committee will be held in the Girl Scout Office of the YWCA Building, 128 W. Franklin St. at 10 a.m., Wednesday.

The day camp committee will meet at the same place on Thursday morning at 10 o'clock.

* * *

THRIFTY — The club met with Mr. and Mrs. Selmon Brown of 225 Shenandoah Ave., Monday evening.

Attending the session were:

Mesdames Mary Pitts, Viola Lee, Pearl Pemberton, Lillian Moore, Gertrude Blackwell, Marie Whaley, Lucille Dixon;

Messrs. and Mesdames Waverly Wiggins, Thelmon Brown, James F. Garrett; and Stephen Mathis.

The next meeting will be with Mrs. Pemberton.

* * *

MI-TEE — The charity and social club was entertained by the president, Mrs. Mayella Howard of 1606 Rosedale St., this week.

Attending were:

Mrs. Margaret Henson, Mrs. Lucille Smith, Miss Elmira Green, Mrs. Mamie Perry, Mrs. Elizabeth Pinder, Mrs. Mable Gardner, Mrs. M. Fair, M. Pinder, Bernard Perry, Mr. and Mrs. George Carter and B. Howard.

* * *

CELEBRITIES — The Pleasure and Savings Club held their first meeting of the year Friday at the home of Miss Bertha Bailey, 1613 Westwood Ave.

Attending the meeting were Misses Rena Brown, Martha Alexander, Beverly Bridges, Gladys Watkins, Esther Bailey, and Bertha Bailey.

The vice president, Miss Brown, presided. After the meeting refreshments were served.

Sport Club

Sport Club—The unit of F. E. W. Harper Temple No. 429 held their annual party at the home of commander Mary J. Rice, 1627 N. Appleton St.

The invited guests were:

Brig. Gen. Edward C. Woolen, Lt. Col. Glayds Milburn, Col. James Claggett, K. of P., Mrs. Bertha Hopkins, Ralph West, Mrs. Sadie Jackson, Mrs. Nellie Hill, Past Exalted Ruler, James Mitchell, James Clark, Ralph Rollings and Sam McElwee.

New members are Mesdames Catherine Burke and Celia Rollings.

Friendly

The Friendly Helping Hand Club of 952 N. Washington St. met at the home of Miss Blacker 508 N. Carrollton Ave.

The club members carried 100 gifts to the inmates of Crownsville State Hospital. Mrs. Mary Stewart of 1706 Barclay St. took a contribution of clothing. The club will meet next at the home of Mrs. Spencer Smith 312 E. 20th St.

Mrs. Emmie Lee Moore is president and Mrs. Pattie Mae Curtis vice-president.

No Other Leading Toothpaste
CLEANS · CLEANS · CLEANS
YOUR BREATH WHILE IT
GUARDS · GUARDS · GUARDS
YOUR TEETH
Like Colgate Dental Cream!

Because No Other Leading Toothpaste Contains GARDOL
TO GIVE YOU LONG-LASTING PROTECTION AGAINST BOTH BAD BREATH AND TOOTH DECAY ... With Just One Brushing!

Unlike other leading toothpastes, Colgate's forms an invisible, protective shield around your teeth that fights decay all day ... with just one brushing! Ask your dentist how often to brush your teeth. But remember! One Colgate brushing fights decay-causing bacteria 12 hours—or more!

Colgate's with Gardol helps stop bad breath all day for most people with just one brushing! *Instantly* sweeps away bacteria that cause bad breath originating in the mouth! No other leading toothpaste* cleans your breath while it guards your teeth like Colgate Dental Cream with Gardol!

SAFE for Children of All Ages! to Use in All Water Areas!
MAKES TEETH WHITER—CANNOT STAIN OR DISCOLOR

Cleans Your Breath While It Guards Your Teeth

MR. AND MRS. ROBERT BROOKS were among couples married during the holidays. They are shown with wedding attendants, John Wilson, left, and Mrs. Bernice Jones, right. Mrs. Brooks is the former Mrs. Iola J. Branch. All are of Baltimore.

MARRIED IN Baltimore recently were Miss Gladys E. Hurley, daughter of Mrs. Estelle Gray, and Ernest J. Hamilton.

Child Study Association in drive for members and chapters

The Child Study Association is in the midst of a drive for contributing members and new chapters.

The Association is comprised of neighborhood groups which function independently, but use the central office as a clearing house of information and a source of lecture material and speakers.

Individual members may join the nearest neighborhood group, or a minimum of 15 may organize their own chapter.

The most recent undertaking of the Child Study Association is a series of television panel discussions on selected and provocative topics concerning children. This series was arranged by Mrs. Leonard Warres and has aroused much interest because of its high caliber in both its programming and its distinguished participants.

* * *

THE NEXT program, "Recognizing Individual Differences", will be presented on Wednesday, January 23, from 5:00 to 5:30 p.m. over WMAR-TV, Channel 2. The moderator will be Hans Freeleiser, Jr., former headmaster of Park School and now Director of Vassar Summer Institute, Vassar College, Poughkeepsie, N.Y.

The panel members are Dean Elizabeth Geen of Goucher College, Dr. Lester H. Giedman of Phipps Psychiatric Clinic at Johns Hopkins and Miss Mary N. Adams of the Department of Education. This series began in November and will continue monthly until spring.

In addition to the television series, the Association prints a book's letter which it distributes at regular intervals to each of its members. This bulletin contains many articles of general interest as well as a monthly calendar of events of each chapter.

* * *

Mrs. Roger S. B. Hartz is president of the Association. Mrs. Alfred Moore is a member of the honorary board members, and on the advisory board is Mrs. Earl Moses, Mrs. W. A. C. Hughes is recording secretary.

Helps Heal And Clear Itchy Skin Rash!
Zemo—liquid or ointment—a doctor's antiseptic, promptly relieves itching, stops scratching and so helps heal and clear surface skin rashes. Buy Extra Strength Zemo for stubborn cases! zemo

Bladder 'Weakness'
If worried by "bladder weakness" (getting Up Nights or Bed Wetting, too frequent, burning or itching irritation, or strong dribbling, Cystex Urine, due to nonbacterial cystitis, may give fast relief for QUICK FOR QUICK help. It pleasantly proves safety for young and old. Ask druggist for CYSTEX, under money-back guarantee. See how fast you improve.

Cherry Hill Notes

By MARJORIE J. WARD

The Ophelia Drummond Memorial Altar Cross will be dedicated Sun. Jan. 13, during the 1:00 service. The Rev. E. W. Ward, pastor of the church, will perform the ceremony. The public is invited to attend.

Miss Barbara Young, of 2516 Terra Firma Road, returned recently from Statesville, N.C. where she visited her parents, during the holidays.

Visiting the Forrester Ferrels, of Hillview Road, during the holidays was the father of Mrs. Ferrel, Harry Keese of Chicago, Ill.

MRS. LOUISE SPENCER of 2518 Terra Firma Road is visiting her sister in Chicago.

The campaign for the Building Fund of the Cherry Hill Community Presbyterian Church gets underway on January 20, 1957.

On January 14, 1957, 8:00 p.m. a "Congregation Wide meeting" is scheduled for the purpose of a general briefing of the campaign to all that it concerns.

Matron, 48, dies from heart attack

WASHINGTON

Mrs. Mildred E. Williams, 48, 2400 block 17th St., NW, was removed from her home, Tuesday night, suffering from a heart condition.

She was taken to D.C. General Hospital where she was pronounced dead at 8:45 p.m., police reported.

For Muscular Pains, Aches
MUSTEROLE
Gives Grand "BAKED HEAT" Comfort
Super-stimulating oil of mustard plus amazing GM-7 (glycol monosalicylate) now makes new, modern-formula Musterole better, faster-acting relief for sore, stiff muscle pains. Musterole also gives deeper, warming "baked heat" comfort to chest cold's misery. Repeatedly helps relieve rheumatic pain. In 3 strengths. Regular, Extra Strong, Child's Mild. Stainless, convenient. Save on large size tubes. For faster relief buy new, modern-formula Musterole now!
MUSTEROLE
An Analgesic Rub and Counter-Irritant

Scouts schedule annual meeting

Mrs. Roy F. Layton, national president, Girl Scouts of the U.S.A., will be the guest speaker at the annual meeting of the Baltimore Area Girl Scout Council to be held January 21, at the Alcazar.

Her topic will be "Scouting a Family Affair".

A resident of Chevy Chase, Md., Mrs. Layton is currently serving her third term as the top officer of the national Girl Scout organization. She was re-elected to this post in November 1955 at the 23rd national convention held in San Francisco, Calif.

Prior to becoming president of the national organization, Mrs. Layton had been a member of the national board of directors and served on a variety of national committees, notably the Personnel Department Committee and the Committee for the Edith Mary Training School, Girl Scout adult education center.

Mrs. Beatrice E. Martin, is chairman of the Mt. Vernon District and a member of the board of directors of the Baltimore Area Girl Council.

A reception honoring Mrs. Layton, will follow the meeting.

Mrs. Annie Jackson hostess at luncheon

Mrs. Annie Jackson, of 2363 McCulloh St., was hostess at luncheon, Saturday.

Her guests were:

Mrs. Alice Thomas, Miss Bessie Thomas, Mrs. Mildred Rice, Mrs. Margaret Henson, Mrs. Gladys Allen and Mrs. Mamie Harvey.

Miss Julia Stone gave a homecoming party for A/1c Charles E. Miles, who was on leave for the holidays.

Guests were:

Miss Virginia Butler, Jeffrey Junior, Miss Judy Grinage, Hagand Neal, Miss Anastasia Phillips,

Clarence Mitchell Jr., Joseph Spalding, Miss Ann Todd, Chandler Wynn, John Richie, Franklin Phillips.

Miss Cecelia Jackson, Johnny Grinage, Bobbie Quarles, Johnny Quarles, Miss Linda Hall, Miss Sandra Davis, Miss Lincel Smith.

Bobbie Smith, Chris Mitchell, James White.

TV
SALES AND SERVICE YOU CAN DEPEND ON
NEW SETS — All makes and models
REBUILT SETS as low as $29.95
CALL MA. 3-4668
REAVES
RADIO and TELEVISION
1911 N. PULASKI STREET
15 Years Experience
Established For 7 Years
ALL WORK GUARANTEED
We Repair All Makes And Models
J. C. REAVES

EMMETT TILL KILLERS PUNISHED

The law failed to bring justice in the heartless killing of Emmett Till in the Mississippi "wolf-whistle" case. But the awakening conscience of the South is giving the Till killers a measure of the punishment they deserve. See LOOK MAGAZINE and you'll be amazed by the measures which many Mississippians—both whites and Negroes alike—have taken to make life difficult for Milam and Bryant, the killers of Emmett Till. The full story is in the new issue of LOOK.

EMMETT TILL

today—get
LOOK

You, Too, Can Get Relief From Itching, Burning
SKIN MISERY
Like These and Thousands of Others:
ECZEMA "I work in the sewing room of a large garment manufacturer where speed is important. When my hands and arms kept itching with what was called Eczema, I was miserable! My forelady suggested I try Black and White Ointment. I'm glad I did, for I got wonderful relief from itching, burn. I'm happy to tell others about Black and White Ointment."
Dolores E. Coleman, Chicago, Illinois

Red, Itchy Hands
"Housework is hard on hands. Strong detergents and hot water made mine red, irritated and itchy. I saw an ad for Black and White Ointment and decided to try it. The burning, itching soreness was quickly eased."
Eva Crayton
Cleveland, Ohio

Scaly Skin Discomfort
"I suffered a long time with itchy, stinging misery of a scaly skin disease. It was called Psoriasis. After trying many skin helps, I used Black and White Ointment. It really relieved the misery in a short while."
Frank B. Hughes
Los Angeles, Calif.

Acne Pimples
"I was tormented by itching, stinging discomfort of ugly pimples and blackheads. It sure made me miserable. After using many ointments and lotions I got real help from wonderful Black and White Ointment. It quickly relieved the itching, stinging, burning. I'll never be without Black and White Ointment."
Willie Dickerson
Richmond, Va.

Over 51 Million Packages Sold

Be sure that you get Black and White Ointment today to quickly check burn, itch and sting of simple ringworm, blackheads, tetter. Trial size 20¢, regular size only 35¢, 4½ times as much in the 75¢ size. Cleanse skin with Black and White Soap.

BLACK AND WHITE OINTMENT