THERE'S A LUCKY picture in this and every edition of the AFRO. Look for it. If your head is circled, you can collect $5 cash by calling at the AFRO City Desk before the next edition is out.

HENDIN'S hollywood fashions

CHARGE IT! Pay As Little As $1.00 A WEEK

BELOW COST! CLEARANCE

$39.50 to $49.50 WINTER COATS SUITS - TOPPERS ON SALE SATURDAY

$19

Our famous Hollywood and Parisian Styles included. Big selection! All sizes for Juniors, Misses and Women.

BUY ON OUR EASY TERMS

IT'S EASY TO BUY ON Hendin's New Credit Plan ON APPROVED ACCOUNTS

Buy Up To	Pay Down	Pay Weekly
25.00	1.00	1.00
50.00	1.00	1.50
75.00	2.00	2.00
100.00	2.50	2.50

TAKE up to 1 YEAR TO PAY

HENDIN'S hollywood fashions

1725 PENNA. AVE.

Open Thurs., Fri. and Sat. Nights

There were tears but no flowers for Mrs. Imes

With only a few changes, funeral services for Mrs. Grace McCard Imes were carried out in line with her written instructions which admonished relatives and friends "no tears, no flowers for me . . ."

The half-hour services were held Wednesday morning at St. Katherine P.E. Church, with approximately 150 relatives and close friends in attendance.

The church service was at variance with her written instructions which asked that the services be "private and at home." But they were in line with a postscript which advised survivors that necessary changes could be made.

Private services were held on Tuesday evening at her Druid Hill Ave. home.

* * *

MRS. IMES, 80, died on Saturday following a two-year illness. At her bedside when she died were her sister, Mrs. Ruth Burgess; and her companion of 31 years, Mrs. Alice O. Carter.

Both Mrs. Burgess and Mrs. Carter were unable to hold back their tears during the funeral and frequently had to be comforted by an attending nurse.

Mrs. Imes's husband, Dr. G. Lake Imes, was unable to be present for the funeral.

He was stricken with a heart attack while attending a Moral Rearmament Conference in Michigan on December 26.

He is now confined to Traverse Hospital in Pedsky, Mich. Doctors there say he will be unable to make the trip to Baltimore for at least ten days.

* * *

IN HER hand-written instructions, Mrs. Imes asked that Father Guy Kagey, pastor of St. Katherine, and Father Cedric E. Mills, rector of St. James, officiate.

Both did. Father Mills read the three scriptures, 1st Corinthians, 15th chapter, 33 to 58 verses; the 91st and 23rd Palams, which she had requested.

The 1st Corinthians scripture begins "Now is Christ risen from the dead . . ." The 91st Psalm begins, "Whoso dwelleth under the defense of the most High . . ." and the 23rd Psalm, "The Lord is my Shepherd, therefore can I lack nothing . . ." all of which are the Episcopal Prayer service.

Father Kagey conducted the balance of the high requiem mass.

* * *

IN ADDITION to "Lead Kindly Light," "One Sweetly Solemn Thought" and "Crossing the Bar," the songs requested by Mrs. Imes, the St. Katherine choir sang, "Come Ye Disconsolate," and "In the Hour of Trial."

The choir was directed by Mrs. Constantia W. Jackson.

As requested, Mrs. Lillian Parrott, was among the singers. She also gave a solo rendition of "Crossing the Bar."

Two of the pallbearers Mrs. Imes had asked to serve were unable to attend. They were: Evans Fernandis Jr. and James H. Murphy.

Those who served were: George, Howard and William Murphy, Harry Cummings, Mason Hawkins, and Augie Jennings.

In requesting specific pallbearers, Mrs. Imes had said she wanted "these young men whom I have watched grow to manhood."

* * *

ALTHOUGH Mrs. Imes had asked no flowers, there were two floral pieces placed over the grave at Mt. Auburn Cemetery.

One was from the family and the other was from Tuskegee Institute, where Dr. Imes was for many years, secretary.

Mrs. Imes' letter of instruction about her funeral was written in 1955 when she suffered the first of several heart attacks and soon after a fractured leg sustained in an auto accident made her a semi-invalid.

The letter read: "It is my wish that my funeral be conducted as simply as possible. No sermon, no obituary, only prayers, scripture reading and hymns.

"Please no tears. No flowers. I have been showered with flowers during my lifetime when I could see and enjoy their fragrance.

"God has blessed me with a long and satisfying life in His beautiful world.

"When these words are read, I shall have passed through the gates into a more beautiful world where God has planned for me another life.

"The letter continued: "Baltimore has been very kind to me since my arrival in the city as a young bride many years ago.

"The friends have grown very dear to me. Their kindnesses and sympathy in times of illness and sorrow made it easier for me to carry on.

"Their encouragement and support in the things that I have tried to do in the community made me grateful beyond expression.

"I thank you one and all from the bottom of my heart. God be with you until we meet again."

* * *

MRS. IMES was born Grace Wilkens, December 12, 1876, one of seven children of the late Estelle Griffin Wilkens of Great Falls, Mont., and Charles Wilkens. Her father was a barber in Minneapolis where she was born.

She was educated in the schools of Minneapolis and St. Paul schools and later took training in the teaching of the deaf and dumb having become interested in the work because of a sister's affliction.

While teaching at the state school for the deaf and at Austin, Tex., she met William C. McCard, a lawyer, practicing in Pensacola, Fla. They moved to Baltimore soon after their marriage in 1904.

Mr. McCard died in November 1928.

On January 1, 1940, She was married to Dr. G. Lake Imes, then field representative of the Presbyterian Church.

* * *

FOR OVER a half a century a leader in civic and social affairs in Baltimore, Mrs. Imes was known particularly for her contribution to camping and her interest in young people.

She founded Camp Bay Breeze for Girls at Shady Side, Md. in 1931, operated it with his own funds and directed it until 1947 when it was turned over to the YWCA to be used for deserving girls.

For her work in establishing this first camp for girls in Maryland, she won a place on the AFRO's 1944 Honor Roll.

Mrs. Imes was active in numerous other civic groups notably the Urban League, Council of Social Agencies, YWCA Board, Girl Scouts, Morgan and Lincoln University Auxiliaries, Provident Hospital, Citizens Planning and Housing Committee.

* * *

SHE WAS a lifelong member of the Episcopal Church, having been confirmed at the age of 10.

She was also a charter member of the Philomathians, a well known study club and served as its first president from 1932 to 1947.

The Holland Funeral Home was in charge of the funeral arrangements.

Memorial services were held for Mrs. Imes by the Moral Re-Armament leaders in Los Angeles, New York and Windsor, Ontario, and leaders of Moral Re-Armament were in attendance at the funeral here on Wednesday.

They included: Charles P. Howard of Des Moines, Ia.; Mr. and Mrs. Blanion Belk of Richmond, and Mrs. Albert H. Ely of Washington.

* * *

AMONG OTHERS who occupied thirteen cars to Mt. Auburn Cemetery for burial were: Mr. and Mrs. Elmer Burgess, Mrs. Alice O. Carter, Dr. Robert Steptesu, Chicago; Dallas Nicholds, Mrs. Mamie Thomas, Mrs. Elizabeth Williamson of Elmhurst, N.Y.

Mrs. Annie Wright, Mrs. Eva Braxton, Harrisburg, Pa.; Miss Anna Braxton, Mrs. Sophie Lyle and Miss Harriet Lovan, all of Philadelphia; Miss Clara Dorsey, New York; Mrs. Carrie Fearing, Washington.

Also, Mrs. Sadie Murphy, Mr. and Mrs. Edward F. Shinley, Mr. and Mrs. Seymour Council, Pittsburgh, Mrs. Flossie Wright, Mrs. Maria Orle, Dr. Saul Perdue, S. J. Phillips, Richmond, Va.; the Rev. Vernon James, Steelton, Pa.; Mrs. Nellie Taylor, Newark, N.J., William J. Dawson, Tuskegee, Ala.;

Mr. and Mrs. George Lottier, Dr. and Mrs. Bruce Alleyne, Mrs. Marjorie Hawkins, Clarence Coleman, Mr. and Mrs. Frank Folkes, B. M. Phillips.

ELECTION DAY — In preparation for casting his vote in Wednesday's county election for "home rule," David Riddick of 120 Oak Ave., signs in with Miss Elizabeth Glasco, Mrs. Dolly B. Flournoy and Mrs. Vera Christian. The ladies were election officials at the Turner Station YMCA.

Barry pledges to work for all in Baltimore County

MRS. GRACE IMES
'No tears, no flowers for me . . .'

"I will not be a part time councilman.

"I pledge to work for all the people of the county for I know their problems."

That's what one of the three Democratic winners in Wednesday's Baltimore County election promised Monday during a Democratic meeting at Sollers Point High School.

MORE THAN 500 persons heard those pledges from the lips of James T. Barry of the Seventh District who won a seat on the new county council with 21,490 votes.

The audience heard talks from five of the seven Democratic candidates including Joseph L. Schield, Gerald V. Caldwell, Douglas M. Parks, Arthur B. Price Jr. and Mr. Barry.

The meeting was presided over by the Rev. William Jefferies, member of the executive committee of the 12th District Club.

Among others who appeared on the program were: the Rev. D. S. Thompson, Irvin Adams, C. Quinn Jackson, president, 12th District Democratic Club, Dave Riddick and Charles Morris.

IN WEDNESDAY'S election Mr. Barry, Mr. Schield of the Sixth District and J. C. Darrell of the Fourth were Democratic party winners.

The Republicans carried a majority of seats in the election for home rule.

In winning, they broke a 50-year reign of power for the Democratic party in the counties.

Unofficial district results indicated the winners to be:

First District, John K. Davis; Second, William C. Coleman; Third, Gordon G. Power; Fourth, J. Cavendish Darrell; Fifth, John E. Lassahn; Sixth, Joseph L. Schield; Seventh, James M. Barry.

The election ended the county Commissioner form of government which had been in effect for more than 100 years.

A new charter for the county was approved by the voters at the November 6 election.

Now that the Council is the legislative body of the government, executive duties have passed to an executive officer.

That spot will be retained for two years by Michael J. Birmingham who until the election, had been president of the Commissioners.

Dr. Ira Reid named to cancer board

Dr. Ira D. Reid, professor of sociology, Haverford College, has been named to the American Cancer Society's national honorary directorate. Dr. Reid, C. Scheffey, president of the local Division, made the announcement.

WANT TO KNOW WHAT'S GOING ON behind the red door?

READ BILL WORTHY Reports from RED CHINA Exclusive In Your AFRO OUT NOW!

WORDS To Live By

by REV. R. T. NEWBOLD

Pastor, Grace Presbyterian Church

Sunday will mark the beginning of Youth Week in many Protestant Churches. Young people will either have charge of or participate in the leadership of the worship service.

They will have "their day" in church. But really the challenges of the observance are not alone for teen-agers. They confront the elders also.

* * *

THE MUCH discussed problem of delinquency and related issues merely reflect the often ignored topic of adult delinquency. Moreover, those who work or have intimate relationship with young people know full well that today's youth are not as bad as they are often pictured.

They also know that the picture many adults have of modern youth is one influenced by a few who have made mistakes rather than the majority.

To put it another way: the adult impressions of modern youth often reveal no recognition of the responsibility which adults must accept for contributing to the problems of young people.

The observance of this week should make us face up to this fact.

Adults should recognize and accept their teaching responsibility. Whether they realize it or not, they serve as teachers of youth. They may not instruct them in a classroom nor claim themselves to be instructors outside the school building.

It is nevertheless true that young people observe and frequently imitate what their elders do. Therefore, to that extent the elders are teachers.

They are models, examples, for children and young people. It is then the responsibility of adults to be the best models, examples, they can for the youth of today.

* * *

ADULTS SHOULD also recognize and accept responsibility for the moral climate in which the youth of today live. How can we criticize them for stealing when, at least by our conversations, we seem to indicate there is nothing wrong with stealing as long as one does not get caught?

We have helped to establish a moral climate where it is not a sin to steal. The sin is to get caught.

How can we criticize them for being drunk when we ourselves indicate we cannot have a "good time" at a party unless we "get high?"

We have helped to establish an aura where it is acceptable to be able to consume a great deal of alcohol. If there is anything at all tragic about it, we seem to think it is only at the point of the individual's inability of "handling" his liquor.

These should suffice to illustrate the fact that adults—not young people—are responsible for the moral climate in which the youth of today live.

* * *

THE FINAL challenge is that: Adults should seek to change the moral climate in which young people live.

By word and deed we need to make it possible for our youth to live in an environment where might and right are not synonomous; where popularity and leadership are not automatically wedded together; where one does not lose respect for himself as well as others; where that which is expedient is not constantly accepted as right.

What we need to realize is that it is not easy for young people to live in the world we have placed them in.

Because this is true, one of the best contributions we can make to Youth Week is to pledge ourselves to try and change the moral climate in which the young people have to live.

We should do this for God's sake, for our own sake, and for the young people's sake.

HELPS MORE CHILDREN THROUGH MORE ILLS than any other brand. Orange flavored, sodium rate lowest, safest to use for your child. ST. JOSEPH ASPIRIN FOR CHILDREN. World's Largest Selling Aspirin For Children

Starlight in your hair means Lovelight in his eyes

Let Pluko play cupid—put a sparkle in your hair and capture his heart . . . for keeps! Pluko helps make your hair look longer, softer, stikier—easy to arrange is becoming new styles. Try it on your dry, dull, brittle hair. Work Pluko well on your scalp, then comb hair in your favorite style. See how those wiry curls fall into place, how it shines with new beauty . . . Pluko beauty! Get Pluko and use it daily for best results. Be sure to get genuine Pluko.

Pluko White, 50¢ Pluko Amber, 25¢ At your favorite cosmetic counter. Get it today.

PLUKO HAIR DRESSING

BLAIR'S ANNUAL JANUARY BEAUTY SALE

ONLY 4 DAYS LEFT — JAN. 29-30 - FEB. 5-6

TUES. & WED. EACH WEEK

ADULTS $2.25 Reg. $3.00

CHILDREN 6 to 13 Years $1.75 Reg. $2.50

The above BOUFFANT STYLE as worn by Mrs. Harriett B. Jones can be given during our January Beauty Sale, or any other style that suits you.

Both Salons specialize in all types of hair, pin setting and permanent waving

BLAIR'S BEAUTY SALONS

1807 HARFORD AVE. VE. 7-9389 — 1355 W. NORTH AVE. MA. 3-9512

NOTICE: Limited beginners still have time to enroll in our new class in CREATIVE HAIR-STYLING.

"I Say—Sweeten The Stomach To Sweeten The Child!"

Mrs. Edward Davidson, Birmingham, Ala., adds: "And I do it with your wonderful laxative-stomach sweetener that youngsters love!"

When constipation sours little stomachs, children sulk, can't eat or sleep right. That's when wise mothers give Syrup of Black-Draught. Its laxative action helps sweeten sour stomachs, too. Then how fast dispositions improve!

Syrup of Black-Draught tastes honey-sweet. Children love it. Made of pure vegetable herbs, acts thoroughly but gently. No harsh griping. Given at bedtime, relieves constipation overnight! Helps sweeten sour stomach too! Youngsters virtually sleep away those constipation worries! Over 30,000,000 bottles sold. Get Syrup of Black-Draught today.

ADULTS: Try regular Black-Draught in Powder or Granulated form. Or get new easy-to-take Tablets!

John Boone dies, buried Thursday

"He had been sick for three or four months and had been unable to work but before his illness he was employed by an ice company and had been there for almost twenty-five years."

Mrs. Ethel Boone was telling the AFRO about the death of her husband, John Boone, 53, of 811 West Ostend St.

The deceased was a life long resident of Baltimore. In addition to his wife, he is survived by six daughters, Mrs. Lorraine Fad, Mrs. Bertha Bryan, Mrs. Florence Cornish, and Misses Vera, Lillian and Mareline Boone.

Also two sons, Melvin Taylor and John Boone, Jr., three sisters; Mrs. Bessie Ware, Misses Eveline and Blanche Boone, and three brothers; George, Robert and William Boone.

Funeral services were held from Bethany Baptist Church at 1 p.m. Thursday. The Rev. Clinton Johnson officiated and interment was in Mt. Auburn Cemetery.

Mrs. Irma Gilmore, teacher, succumbs

Mrs. Irma Gilmore, 54, 1804 Ruxton Ave., veteran teacher at public school No. 103 for over 30 years, died this morning (Friday) at 3 a.m. at Johns Hopkins Hospital.

The wife of Gettys Gilmore, she had been confined to the hospital since October.

Funeral arrangements were incomplete at press time.

For 45 years Baltimoreans have come with confidence to Barenburg for . . .

the BEST in EYESIGHT CARE

When your eyes need help, Barenburg offers the services of an experienced staff of sightspecialists trained to give you a thorough eye examination you can trust. At Barenburg you'll also get the finest lenses and the widest selection of smartest new frames . . . all at reasonable prices.

- LIBERAL CREDIT!
- GROUP & UNION DISCOUNTS!
- EYESIGHT CONSULTATION WITHOUT OBLIGATION!

THE HOUSE THAT CONFIDENCE BUILT — EST. 1918

Main Offices: 100 Park Ave.
- Eastpoint Shopping Center
- 3316 Eastern Avenue

For appointments call SA. 7-0285
- Glen-Burnie: Ritchie Hwy. & Del. Ave. SO. 6-3200

BARENBURG OPTICAL SERVICE

SLIDING BATH TUB DOORS

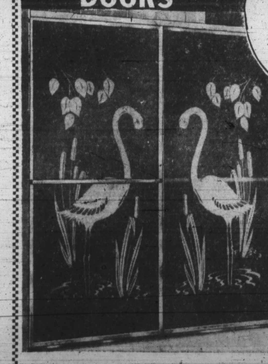

ONLY 29.95 Inst. Optional

FREE Limited Time Only S&H STAMPS

- Check These Features!
- Easy-Slide Doors
- 100% Rust-proof Aluminum
- Eliminates Drafts, Cleaning and Mopping
- Keeps Bathroom Floors Dry
- Fully Guaranteed
- For Most Wall-to Wall Tubs
- Quick Installation
- Designs Included at this "Low Price"

Ask to see our deluxe doors with etchings in color

Cash or Credit

CALL DAY, NIGHT or SUNDAY HU. 6-8333

FREE HOME DEMONSTRATION NO OBLIGATION

Aluminum Weather Products Co., 4917 Harford Rd., 14

A GIFT IS GIVEN—Recently presented to the skin clinic at Provident Hospital was this ultra violet lamp from the Creole Club. Shown as the presentation was made, are left to right: Mrs. Henrietta Thomas, Theodore D. Perkins, hospital administrator; Mrs. Nannie Bass, Mrs. Margaret Austin, vice-president; Mrs. Willie Valentine, president; Mrs. Catherine Young, Dr. Louis Harmon, Mrs. Margaret Dorham, Mrs. Rosita Uncles, Mrs. Romaine Taylor and Mrs. Alease K. Jones, business manager.

Husbands, make note! for the best steak house—your own dining room North Ave. Market, Heated

North Maryland Twenty-fifth Charles Daily till 8—Wed. till 1—Fri. till 7

Stores Open Every Night

Free Parking right across the street on Maryland Ave.

Clubs

BLUE ORCHID— The club met in the home of Mrs. Bessie Taliaferro, 1304 N. Carey St., where Hanukkah was completed as a tea at the YWCA in March.

Miss Mildred Brown is president of the group and Mrs. Mary Brown is secretary.

PYTHIAN — The social club met, Sunday, at 1120 Harlem Ave. and elected the following officers:

Mrs. Anna W. Taylor, president; Mrs. Lula Nelson, vice president; James T. Williams, financial secretary; Mrs. Hilda Holmes, recording secretary;

Mrs. Mamie McBride, treasurer; Mrs. Sarah Custis, chaplain; Rufus Frazier, sergeant-at-arms; Mrs. Mary Ruffin, business manager.

Final plans were made for the celebration of the seventh anniversary services of the club on February 10, in Abyssinia Baptist Church at 3 p.m.

B and L FOOD MARKET PACKAGE LIQUORS

CUT-RATE Pkg. Liquors BEER-WINE

Open Late Thurs. 7 p.m. Friday and Saturday Till 9 p.m.

523-525 W. LEXINGTON ST.

KARO WHITE bottle SYRUP 23c

MEATY PORK CHOPS lb. 39c

Green Giant Crushed CORN 2 cans 25c

Lean Fresh Ground BEEF lb. 29c

PILLSBURY CHOCOLATE FUDGE MIX box 20c

SAURKRAUT reg. can 10c

EVAP. MILK tall can 11c

Armour Corn Beef HASH can 25c

MEATY PORK NECK BONES lb. 10c

POPULAR BRAND DOG FOOD 3 cans 20c

WE SAVE YOU MONEY INSTEAD OF STAMPS!

Afro Patterns

1559 10-20

1530 36-52

BASIC AND SMART—Here's the beloved slim-lined dress you see everywhere. Few pattern pieces enable you to turn out this beauty in no time.

No. 1559 with photo-guide is in sizes 10, 12, 14, 16, 18 and 20. Size 12 requires 3¼ yards of 39-inch material.

* * *

NEATLY TAILORED lingerie that comes in a wide size range may be made from Pattern No. 1530. Included are long or short bra and panties that fit smoothly under your prettiest frocks.

No. 1530 with Photo-Guide, comes in sizes 36, 38, 40, 42, 44, 46, 48, 50 and 52. Size 38 bra, long, requires ⅞ yards of 39-inch material. The short bra requires ⅝ yards and the panties 1¼ yards.

SEND 35 CENTS in coins for each pattern to Iris Lane, AFRO-AMERICAN Pattern Department, Box 438, Midtown Station, New York 18, N.Y.

Prune cake

Saturday baking used to be a tradition in most homes. Not too many women still turn out loaves of bread, coffee cakes and pies in a single day of baking, but many make one cake or pie for the weekend.

Saturday is a good time to try out a new recipe, and you can't go wrong with a "Prune Breakfast Cake." It's leavened with yeast, but the batter is a soft one that requires no kneading, so it's no extra trouble.

Pieces of prune and cinnamon give excellent flavor, and the sugar and cream topping makes a nice glaze. Serve it freshly baked for lunch or supper dessert, and reheat any that's left over for breakfast.

* * *

FOR PRUNE BREAKFAST CAKE use one-half cup milk, one compressed yeast cake, two and one-half cups sifted all-purpose flour, three-fourths cup cooked prunes, two tablespoons butter or margarine, one-third cup sugar, one and one-half teaspoons salt, one-fourth teaspoon cinnamon, one egg, and one-fourth cup cooking liquid from prunes.

The top requires one-third cup sugar, three tablespoons cream, and one-half teaspoon vanilla.

Scald milk and cool to lukewarm. Add crumbled yeast and stir until dissolved. Beat in one cup flour. Cover and let rise in warm place one hour. Cut prunes from pits into very small pieces.

* * *

Cream butter with one-third cup sugar. Add salt and spice, and combine with yeast flour mixture. Add prunes, beaten eggs, prune liquid and remaining one and one-half cups flour. Beat well.

Turn into greased nine-inch square pan and let rise 40 minutes. Bake in hot oven (400 degrees F.) about 20 minutes.

* * *

TOP: Blend topping ingredients and pour over cake, return to oven and bake about 15 minutes longer. Serve hot. Makes 12 pieces.

South Baltimore Notes

By GEORGE W. E. HILL

Miss Shirley Mae Jones and Louis Colvin were married last Saturday at 903 Ridgely St., by the Rev. Mrs. L. Shaw. The bride is the daughter of Mr. and Mrs. James Jones.

The bridegroom is the son of Mr. and Mrs. Robert Colvin, 800 Ridgely St. He is the leader of a popular orchestra.

Mrs. Ruby Bristol, L. Gray and George W. E. Hill were the dinner guests Monday of Mrs. Alberta Cunningham, 1537, Poplar Grove St.

James W. Stewart Jr., nine-month-old son of Mr. and Mrs. James Steward, 900 Ridgely St., died recently at Lutheran Hospital. Funeral services were held Saturday at the Elroy Wilson funeral home.

* * *

MRS. NAOMI JULIUS, a teacher at School 162, was among 120 women who were guests of Gov. and Mrs. McKeldin at the March of Dimes campaign kick-off at the Governor's Mansion.

The speaker was Mrs. Beatrice W. Feurst Mrs. McKeldin poured coffee.

The Trustees Aid and the Friendship Savings Club met at the home of Mrs. Nettie Gardner yesterday (Thursday); William Polk is president; Mrs. Charlotte Hill, vice president; Mrs. Ernestina Christian, secretary, and Mrs. Trilby Wicks, treasurer.

Survivors whose names were not given in the story dealing with the death of Frank Henry are: Charles Henry, brother; and Mrs. T. Pulley, sister.

Almond molds

Pretty gelatin molds are always a boon to a hostess. They are party worthy, and can be made ahead.

These "Almond Dessert Molds" are two-tone—a creamy layer with toasted almonds and a sunshining golden layer of apricot whole fruit nectar. They are a colorful addition to a buffet table.

* * *

THE ALMOND Layer requires three-fourth cup roasted blanched almonds, one cup milk, one-third cup sugar, one and one-half teaspoon plain gelatin, one tablespoon cold water, and one teaspoon vanilla.

For nectar layer you will need one cup apricot whole fruit nectar, one-third cup sugar, few grains salt, one and one-half teaspoons plain gelatin, one tablespoon cold water, and one teaspoon lemon juice.

* * *

ALMOND LAYER: Grind almonds or chop very fine. Heat milk and sugar to just below boiling. Soften gelatin in cold water and dissolve in hot milk. Blend in vanilla and almonds. Pour into four or five custard cups. Chill until thick, but not firm.

Nectar Layer: Heat nectar, sugar and salt to just below boiling. Soften gelatin in cold water and dissolve in hot liquid. Stir in lemon juice. Chill until thickened. Pour carefully into custard cups over thickened almond layer. Chill until firm. Unmold and serve plain or with whipped cream.

Serves four or five.

PROUD of your baking?

You can stake your baking reputation on SELF-RISING Washington FLOUR

Baking Powder and Salt Already Added

QUICKER MIXING - BETTER BAKING!

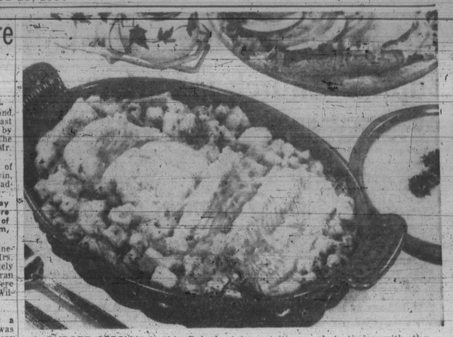

A BUDGET SPECIAL is this Baked Fish Supreme which also specializes in nutrition and tastiness with the cheese sauce.

Delicious baked fish supreme makes cents as well as sense

Here's a fish story that makes cents as well as sense, and it's told in a Borden test kitchen recipe for Baked Fish Supreme. The title of the story might well be "The Good Budget That Didn't Get Away," starring economical instant nonfat dry milk.

* * *

BAKED FISH Supreme is made with two cups (4 slices) bread cubes, two cups water, two tablespoons chopped parsley, two-thirds cup nonfat dry milk powder, two tablespoons instant Starlac nonfat dry milk powder, four tablespoons flour, one tablespoon grated onion, one-half teaspoon salt, one-half teaspoon rubbed sage, one-fourth teaspoon pepper, one-fourth pound process sharp cheddar cheese, shredded, and one pound fresh or quick-frozen fish fillets.

Combine bread cubes, parsley, two tablespoons instant Starlac nonfat dry milk powder, onion, salt and sage; blend well. Line bottom of 1½ qt. 7 x 11 x 1½ inch baking dish with bread mixture. Arrange fish fillets over bread mixture. Bake in moderate oven (350 degrees F.) 30 to 35 minutes or until fish flakes when tested with fork. Pour two cups water into top of dish.

Combine two-thirds cup instant dry milk powder, flour, salt and pepper. Sprinkle over surface of water.

Beat with rotary beater until smooth. Cook over hot water, stirring constantly, until thickened. Add shredded cheese. Continue cooking, stirring constantly, until cheese is melted. Pour sauce over cooked fish. Serve at once.

I like Gulden's best

GULDEN'S Mustard

Globe Wines ESTABLISHED 1934 HOUSE OF QUALITY

OUTSELL ALL OTHERS

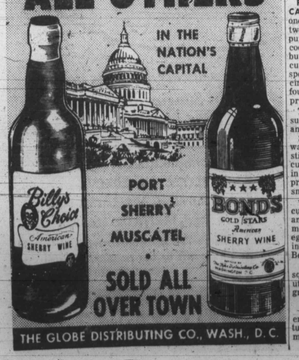

IN THE NATION'S CAPITAL

PORT SHERRY MUSCATEL SOLD ALL OVER TOWN

BONDS GOLD STAR American SHERRY WINE

THE GLOBE DISTRIBUTING CO., WASH., D.C.

FACTS not FICTION-- Compare Quality and Price - - - you'll be convinced that you Always get the MOST of the BEST for the LEAST at the ACME.

Acme SUPER MARKETS

S&H GREEN STAMP REDEMPTION CENTER

Stop in the S&H GREEN STAMP Redemption Store and look over the wonderful display of nationally advertised merchandise. You get these beautiful gifts at no cost to you - - - And it takes only 1200 stamps to fill your book.

5901 HARFORD ROAD PARK HTS. & HAYWARD

THAT CREAMY LOOK . . . THAT RICH, RICH TASTE IT'S PET, YOU BET!

Just can't wait to start stirring and sipping, can you?

Because even before you *taste* coffee with Pet Evaporated Milk, your eyes tell you that this is just what you've been looking for!

Coffee with double-rich Pet Milk has such creamy color, such rich color . . .

and when you stir it in . . . m-m-m! Pet Milk blends in so smoothly it just seems to bring out *all* the fine coffee flavor!

Pet Milk does marvelous things for coffee, because it's sweet whole milk concentrated to double richness, rich in golden country cream . . .

just the thing for people who love good coffee, for people who are proudest of their coffee, it makes good coffee better and every cup of coffee extra good . . .

PET EVAPORATED MILK

PET MILK

America's first evaporated milk

for coffee . . . for cooking . . . for babies