PROF ATTENDS SESSION

DURHAM, N.C. — Dr. Paul Koepke, North Carolina College music professor, is attending the National Biennial Convention of Music Teachers of America now in session in Chicago.

We Wives hostesses at party

One of the prettiest parties of the week was that given by We Wives, in Temple Emanuel, Saturday night.

Strictly a "heart throb" was the party, with it decor in the red and white motif of Valentine, and flower decked individual tables also in the same color scheme.

• • •

HOSTESSES AT the supper dance included:

Mesdames Mae Dyson, Bettye Phillips, Adele Foreman, Margaret Armstrong, Vernicee Reynolds, Hiawatha Shaw,

Mesdames Gwendolyn Tarlar, Ivy Grimage, Lillian Ross, Roberta Keets, Margaret Hyhie, Ruby Reid, Ada Weaver, Iris Mapp and Priscella Lansey.

Their Guests, along with their husbands were:

George Dittier, Wilbur Valentine, Wilfred Seaborne, Maurice Owens, Walter Edmonds, Leroy Taylor, Rufus Hackett, Vernon Proul, Albert Hawkins, Jr., and Mrs. Gordon Musgoden.

Messrs. and Mesdames Bob Matthews, Edward Williams, Dave Wright, Granville Hilen, James Dankins, Hiram Butler, Rudolph Wheeler, James Murphy,

Mesdames Turgot Jeudy, Louis Harmon,

Messrs. and Mesdames Charles Lynch, David Mason, Melvin Callaman, William Gardner, John Hargrove, Sam Young, Jack Jackson, Leroy Duncan, Walter Brown,

Dr. and Messrs. and Mesdames Bruce Edemy, Jerome Todd, Earl Anderson, William Berry, Payne Taylor, Howard Collins, Robert Diggs, Douglass Roberts, John Wood.

Messrs. and Mesdames James Thomas, William Pinderhughes, Clyde Dillard, William Matthews, Maxwell Chatmon; Dr. and Mrs. Simon Carter,

Messrs. and Mesdames Jerry Dorsey, Lee Walker, Edward Slater, John Tilghman, J. C. Clark, Wilson Henson,

Messrs. and Mesdames William Meehanl, Edward Shipley, Norman Chapman, Carl White, Melvin Smith, Aaron Taylor, Leon Gates, Bernard Blake, Claude Irquhart, Jr.,

Messrs. and Mesdames Alfred Smith, Randolph Tucker, William Harris, Edward Smith, Harold Jennifer; Dr. and Mrs. William Garner,

Messrs. and Mesdames Claude Young, Clement Nixon, Charles Brown, Harvey Robinson; Dr. and Mrs. Orris Walker, Bernard Shaw and Miss Josephine Lansey.

AT WE WIVES annual Valentine dance Saturday evening at Emmanuel Hall were Mr. and Mrs. David Wright. She is a talented seamstress, and made this attractive white gown of eyelet embroidery highlighted by a huge red rose. Both Mr. and Mrs. are in the city schools.

Through the Oven Door by your Ceresota REPORTER

Add the professional touch to your gingerbread or cake by sprinkling confectioners' sugar on the top through a paper lace doily. The resultant lace-patterned design will bring immediate compliments from your family or guests.

• • • • •

You can always tell the difference between fruits that are fully ripened on the tree and those that are picked before their time.

Same way with flour. Given time after milling, nature turns flour snowy white without the use of bleaching agents—a natural way of doing things that preserves all the natural goodness and flavor.

And this is something to remember: While other flours are bleached—Ceresota is made the old-fashioned, natural way! Ceresota is ALL URALLY WHITE and every bag is proudly labeled "UNBLEACHED" to tell you that this is the finest flour you can buy. Yet it costs no more at your grocer's.

• • • • •

Don't forget that the center of your oven is the best baking location. Cookie sheets or pans too close to the sides will prevent even baking. Generally, allow about two inches between the pan and the oven wall on all sides.

• • • • •

Here's lots of fun — in only 15 minutes! Let your youngsters take a handful of these "County Fair Peanut Cookies" — and watch them come back for more.

County Fair Peanut Cookies

makes 4 dozen

Ingredients
½ cup shortening
½ cup peanut butter
½ cup sugar (granulated)
½ cup brown sugar
¼ teaspoon vanilla
1 egg
¾ teaspoon salt
1 teaspoon baking powder
1 cup Ceresota unbleached flour
2 tablespoons milk
¾ cup chopped peanuts

Cream shortening, peanut butter, add sugars, vanilla and egg. Beat until fluffy. Add sifted dry ingredients alternately with milk. Blend in peanuts and mix well. Drop by spoon onto greased cookie sheets. Bake in 350° oven for 15 minutes.

Ceresota Unbleached Naturally White FLOUR

Look for valuable coupon with every bag

North Ave. Market

Better! Fresher! Greater Values! More Variety! Friendlier!

North Ave. Market HEATED

North-Maryland Twentieth-Charles

Daily till 6—Wed. till 1—Fri. till 7

Stores Open Every Night

Free Parking right across the street on Maryland Ave.

Globe Wines ESTABLISHED 1933 HOUSE OF QUALITY

OUTSELL ALL OTHERS

IN THE NATION'S CAPITAL

PORT SHERRY MUSCATEL

SOLD ALL OVER TOWN

THE GLOBE DISTRIBUTING CO., WASH., D.C.

Cherry Hill Notes

By MARJORIE J. WARD

The Mothers of Cherry Hill that worked for the Mothers March on Polio reported the sum of $17.27.

Those who helped Madam Audry Woodard were Mesdames Eloise Coates, Everlena Jennings Gladys Reed, Alethea Huges, Erma Boone, Virginia Mills, Nettie Harris, Rosella Pringle and Camay Gray.

Also Theressa Thompkins, Louise Conner, Harriett Johnson, Edna Holland, Grace Brown, Dorothy Blake, Ruth McMurray, Luvenia Battle, Alice Green, Ernestine Queen, Elaine Roberts, Della Smith, Shelreid Kiley and Ruby Owens.

Also Hattie Carroll Lucille Clayborne, Odell Bunch, Ruth Matthews, Ida Cox, Margaret Taylor, Sarah Robinson, Margaret Neale, Virginia Bradford, Mattie Tay, Isolere Ceo, Bella Campbell, Iris Hill, Audrey Wardlow, Mary Thomson and Sylvia Parras.

Also Ada Dinkins, Dorothy M. Diggs, Mary Fuller, Elizabeth Hundley, Margaret Howell, Isabelle Johnson Alma Baker, Ada Middleton, Doris Thomas, Joyce Dyson, Sina Harris and Mamie Williams.

Also Mrs. James Lee, Margie C. Roux, Cora Brewington and Miss Deborah Butler, Raymond Tillery, Ernest Stanley and Mrs. E. Reaves.

Mrs. Elizabeth Greer was in charge of the group.

• • •

THE WOMENS Society of Christian Service of the Cherry Hill Methodist Church will have a special program on Sunday, Feb. 17th 3:30 p.m., at which time Mrs. Rachel C. Smith of Asbury and Annapolis will be guest speaker. Mrs. Roberta G. Lee is chairman and the Rev. N. P. Perry is minister of the church.

The Women's Organization of the Cherry Hill Presbyterian Church will hold their regular monthly meeting on Thursday, Feb. 21, at 8 p.m. Election of officers will be held at this time along with the kitchen shower. All the women of the church are urged to be present, as there is some very important business to be discussed.

The Church Council of the community Presbyterian Church will meet on Sunday, Feb. 17, at 6 p.m. All organization leaders are asked to be present.

Boy Scout Week will be celebrated at the Presbyterian Church on Sunday during the morning services. Mrs. Clement Gliens along with Robert Porter is in charge of the Scout review.

The Lads, a newly organized club in Cherry Hill under the leadership of Ralph Taylor and Robert Travis, will sponsor a Variety Supper, at 3041 Ascension Street, Feb. 23; 5:30 until. Tickets are now on sale for 85 cents each. The public is cordially invited.

Graduation party given for Kit Adams, Wesley Jennings

Kit Adams and Wesley Jennings were joint honorees at a graduation party in the Morgan College Christian Center, recently.

Their guests included:

Misses Carol Shervington, Donna Spaulding, Carolyn Slith, Josette Turner, Resalle Turpin, Brenda Webb, Mary Sue Wescome, Peggy Wilson,

Misses Lenora Woods, Dorothy Butler, Margaret Harmup, Brenda White, Ann Adams, Nina Adams, Arlean Armstrong, Juanita Arvin, Joyce Brown, Myrna Clements, Barbara Coleman.

• • •

ALSO MISSES Dale Covington, Beatrice DeSlong, Diana Edwards, Jacqueline Finney, Rosina Handy, Loretta Holcombe, Myrtle Jackson, Rosalind Johnson.

Misses Sylvia Julian, Stephanie LaForest Sharon Phillips, Tommy Bell, Melvin Callaman, Lee Cornish, Charles Covington, Jimmy Dashiell, David Gaulman, Carroll Lamb, Lloyd Newton, Raynor Parker,

• • •

JACK PATTERSON, Ronny Powell, Lonny Spruill, Archer Slith, Douglass Tabb, Morgan Tabb, Furman Templeton, Roye Templeton,

Grant Valentine, Jay Walker, Ronald Wheatley, Arnold Wynn, Donald Young, Kenneth Robinson.

Also present were Dr. and Mrs. Albert A. Smith, Dr. and Mrs. Fred K. Adams, Mrs. Barbara Bourne and Mrs. Audrey Brooks.

GRAD GETS COMMISSION

JEFFERSON CITY, Mo. — Good things come in pairs — or at least **Charles Young Jr.,** a student at Lincoln University (Mo.) thinks so.

Not only did he recently complete work for a bachelor's degree in social science at the university, but he also was commissioned the same week as a second lieutenant in the United States Army.

FOOD MARKET PACKAGE LIQUORS

523-525 W. LEXINGTON ST.

CUT-RATE Pkg. Liquors BEER-WINE Open Late Thurs. 7 p.m. Friday and Saturday Till 9 p.m.

Corkhill Ready-to-Eat HAMS lb. 49c

Boneless 3-Corner ROAST lb. 49c

Pict-Sweet Frozen French Fried POTATOES 2 boxes 29c

LARGE FAB Soap POWDER large box 24c

CASHMERE BOUQUET SOAP 2 bars 15c REG. BAR 5c

Pillsbury Pancake FLOUR box 15c

Dinty Moore BEEF STEW can 15c

POPULAR BRAND Spaghetti large can 10c

FREE ORCHIDS With Purchase. Supply Limited, Come Early.

Catonsville News

By SAMUEL TORSELL

Funeral services were held Friday, Feb. 8, for Mr. Joseph Jenson from St. Luke AME Church. The Rev. J. E. Dorsey officiated, assisted by the Rev. Mr. White, pastor, of Mt. Zion Church.

He is survived by his wife, one daughter and two sons.

Mr. William Taylor fell at his home Tuesday and was rushed to the John Hopkins Hospital where he is a patient.

Men's Day will be observed Sunday, Feb. 17 at Mt. Olivet Methodist Church. The Landmark Masonic Choir will sing there at 5 p.m. The Rev. S. W. Fields is pastor.

The following are on the sick list:

Mrs. Dore Day Goffrey, Mrs. Ada Scott, Alverta Jackson Virginia Gaither, and Gary Fields.

• • •

MR. JAMES WILLIAMS is making his home with his uncle Mr. Carol Henley at Manikan, Va.

Men's Day was observed at Grace AME Church on Feb. 10. The amount of $1,100 was raised. The Rev. C. C. Brown is the pastor. Mr. William Ross was chairman.

Mrs. Arnita Rideout is a patient at Lutheran Hospital. sociology at the college, has also been invited to appear on the broadcast.

Approved by more doctors ...than any other brand

ST. JOSEPH ASPIRIN FOR CHILDREN

A Plough Product

Social Calendar

Alpha Phi Alpha Fraternity, dance, Coliseum

Worthwhile Club, Mrs. Elizabeth Davis, 1012 Clifton St.

Veno Club, Mrs. Agnes Eaton, 1305 Brunt St.

SUNDAY

Cardigans Club, cocktails, Garrison Lounge

MONDAY

Zeta Phi Beta Sorority, Repledge Service, YWCA

Westside Club, Mrs. Rosie Griffin, 554 Wilson St.

Thrifty Club, Mrs. Lillian Moore, 653 W. Barre St.

TUESDAY

Sunshine Club, Tea, 607 N. Paca St.

Social Eight Club, Mrs. Dorotny Alford, 1519 E.Chase St.

Romania Club, Mrs. Martha Shelton, 1622 Madison Ave.

Arbor Vitae Club, Mrs. Maud Capers, 3322 Leighton Ave.

WEDNESDAY

20th Century Debs Club, Mrs. M. Brown, 2710 Mosher St.

Rainy Day or Sunny, Acme Saves You Money

FACTS not FICTION—Compare Quality and Price — you'll be convinced that you Always get the MOST of this BEST for the LEAST at the ACME.

Acme SUPER MARKETS

Low, Low Prices, Plus— S&H GREEN STAMPS

ACME GIVES S&H GREEN STAMPS

Get S&H Green Stamps with every purchase at Acme. Only 1200 Stamps fill your books for nationally advertised items at no cost to you.

Feed your baby CARNATION America's "healthy baby" milk!

"Healthy Baby" Carlton Morris, of Chicago

YOU CAN TRUST CARNATION. It's the safest, most nourishing and digestible form of milk for your baby's formula. More mothers feed Carnation to their babies than any other brand. And more Carnation is used in hospital formula rooms throughout the world than all *other brands combined!* Prepared formulas that claim to be complete are expensive compared to Carnation. Be sure to ask your doctor about Carnation. *It's the milk every doctor knows.*

BEST BRAND FOR YOUR COOKING, TOO!

Carnation has *special blending qualities* not found in any other form of milk. For smooth, failure-proof results every time, use Carnation in every recipe that calls for milk!

World's Leading Brand of Evaporated Milk

MSA reorganization will protect rights of schools

Reorganization of the Maryland Scholastic Association will serve to protect the rights of all the secondary institutions to a well - rounded varsity sports schedule.

That is the view taken by observers following the Tuesday night MSA meeting, in which it was voted to discontinue the league as such and to eventually do away with the practice of recognizing a champion.

Under the plan voted at the monthly meeting at Gilman School, there is to be no public school league after 1958. The plan also decries the custom of playing for championships, either in public or private school ranks.

CARVER HIGH SCHOOL won the MSA and city junior-varsity football title last fall. Dunbar High appears on the threshhold of the conference basketball crown at the moment, and Carver is threatening to take the wrestling championship.

To many, then, the Gilman meeting seems an ominous sign for future title aspirations of these schools.

Actually, that will be the case. But it is to be borne in mind that Carver, Dunbar and Douglass High — which is about to be admitted to the MSA—will not function as the strong teams in the recently integrated system.

• • •

ON THE brighter side, it should be remembered also that **the union of the MSA** had considerable difficulty filling out their schedules with the arrival of desegregated education in Maryland.

And for quite sometime, there was much wrangling over who was to play whom.

The re-organization takes care of that. Under the plan approved Tuesday, Dunbar, Carver, Southern, Mervo and Forest Park are linked in one group.

Douglass is placed in another group along with Patterson Park, City College and Poly.

Teams in the section with Dunbar and Carver are required to play one game each with every other school in their group, plus two teams in the other section.

• • •

THOSE SCHOOLS bracketed with Douglass must play each other, plus three teams in the alternate group.

Under such a system, every team in the public school classification is assured a six-game football schedule.

Whether or not the league is to be continued as such, with the subsequent recognition of a yearly champion, depends on the action of the Legislative Council.

The council is comprised of principals of the public schools. It can ratify the Gilman School action, or alter it so as to provide for recognition of championships.—SAM LACY.

WANTED: COMBINATION FLOOR MAN PRINTER Also LINOTYPE OPERATOR

Good salary, hospital, etc.

BOB HOLIDAY

Tribune, Oak Hill, W. Va.

COLISEUM

SUN. AFTERNOON, FEB. 17, 2:15

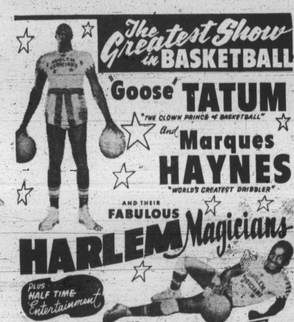

The Greatest Show in BASKETBALL

Goose TATUM "THE CLOWN PRINCE of BASKETBALL" And Marques HAYNES "WORLD'S GREATEST DRIBBLER" AND THEIR FABULOUS HARLEM Magicians

PLUS HALF TIME Entertainment

vs.

KENTUCKY COLONELS (All Star Collegians)

Tickets On Sale At:

BACHARACH-RASIN CO., 14 N. Howard St.

COMEDY CLUB, 1414 Pennsylvania Ave..

NCC blasts defeat of Calhoun

DURHAM, N.C. — North Carolina College Track Coach Lee T. Walker is arguing that Mid-rose Games called a "fast" decision against Olympic gold medalist Lee Calhoun, when Milt Campbell, Olympic decathlon star, was awarded the 6.7 yard high hurdles victory in New York last week.

"Officials were using the photo timer, but the decision was announced before the picture's results were seen," Walker says.

"Milt Campbell was sharp. I'm not trying to take anything from him," the NCC mentor continued.

He said, however, the incident emphasizes we can no longer win by a whisker, we must win decisively to avoid the possibility of inaccurate decisions."

Walker says Calhoun shares with Campbell the record breaking time of 7.3.

South Atlantic meet March 15

The 11th annual South Atlantic Association Indoor track meet, known as the All Eastern Invitational Games, will be held on March 15 at the Fifth Regiment Armory.

Leading college teams on the Eastern seaboard have been invited and are sending teams to this meet. Among them — the University of Virginia and the Virginia Military Institute have confirmed that they will be in the meet for the first time in its eleven years of existence.

Also entered are the North Carolina team from Durham, N.C. with the Olympic medal winner, Lee Calhoun.

Pro Cagers

BOSTON CELTICS—Bill Russell.

MINNEAPOLIS LAKERS — Wally Dukes and Jim Paxson.

N.Y. KNICKS — Ray Felix, Nat Clifton and Willie Naulls.

PHILA. WARRIORS—Jackie Moore.

ROCHESTER ROYALS—Maurice Stokes, Dick Ricketts and Ed Fleming.

SYRACUSE NATS — Earl Lloyd and Bob Hopkins.

HAVE YOU TRIED THIS Satisfying Flavor?

...at local prices!

THE NATIONAL BREWING CO. • DETROIT, MICH. • BALTIMORE, MD. • ORLANDO, FLA.

MARQUES HAYNES

Lipscomb, other Colts in benefit cage game

Led by the colorful clowning and scoring antics of 6'6" Gene (Big Daddy) Lipscomb, the Baltimore Colt basketball team will make its first appearance in the Baltimore area tonight (Friday) at 7:15 p.m. when it plays the Loyola College Alumni in the game of a March of Dimes benefit doubleheader at Loyola's Evergreen gym.

The second tilt will pit Loyola against Hampden-Sydney in a Mason-Dixon Conference league game. A collection for the March of Dimes will be taken up between games.

The Colts go into this charity fray with a 2-2 mark against out of town opposition. The big noise of the club is Lipscomb, who has patterned his actions on the basketball floor to those of the incomparable Goose Tatum, of Harlem Globetrotter fame.

Among his accomplishments on the court, "Big Daddy" has stopped the show by handing the ball to the referee, stopping the game to check on how many points he has scored, and just generally keeping everybody in a gay mood.

Fred Schubach, Coach of the Colt contingent, says there will be no charity shown toward the Loyola Alumni. "We've got a real good club this year," says Fred, "the addition of John Unitas has helped us a lot. And don't forget, L. G. Dupre went to college on a basketball scholarship, not football."

Others listed on the Colts roster are Jim Mutscheller, Art Donovan, Dick Young, Joe Campanella, Jesse Thomas Bill Roman, and Alex Sandusky.

Carver tipped from MSA wrestle lead

Dropping four straight matches at the outset of the meet, Carver Vocational High School wrestling succumbed to City College in a dual Maryland Scholastic Association meet yesterday (Thursday) afternoon in Carver.

The Trojans, operating minus their coach, Charley Robinson, obtained a 20-17 setback, thus dropping from a tie for the lead to third place in conference meet standings.

Carver's other unbeaten representative, Willie James, was held to a draw in the 154-pound division.

The results follow:

112-Pound Class, Neutze, City, decisioned Britton, 5-2; 120-Pound Class, Bekowitz, City, decisioned Bolton, 7-4; 127 Pound Class, Fossilion, City, decisioned Reed, 5-0; 133 Pound Class, Price, City, decisioned Wales, 10-3; 138-Pound Class, Hawkins, Carver, pinned Schnydman, 3:25.

145-Pound Class, Frick, City, decisioned Sykes, 3-0; 154-Pound Class, Pelite, City, drew with James, 2-2; 165-Pound Class, Harnett, City, decisioned Ford, 10-3; 175-Pound Class, Matthews, Carver, pinned Robinson in Carver, pinned Lehman, 1:45.

Robinson is in Provident Hospital recovering from injuries sustained in an auto crash Sunday afternoon, the details of which are to be found elsewhere in this edition.

The sudden drop came about as a result of the tightness of the race. Going into the test with City, the Carver lads were deadlocked at 4-1, with Poly and Mervo, City was right behind at 3-1. The loss for Carver while Poly and Mervo were idle, gave her a 4-2 slate. All the others are now 4-1.

CALVIN MATTHEWS, one of the Trainers two unbeaten wrestlers, continued his skein in pinning Terry Roberts in four minutes, 15 seconds. They wrestled in the 175-pound class

Bowling

TEAM STANDINGS

Women's Duckpins

	W	L
Spotters	47	10
All Stars	29	28
Woodsplitters	26	31
Jesters	12	45

High single game: J. Matthews—129

High three games: J. Washington—340

Team high single: All Stars—483

Team high three: All Stars—1386

Men's Duckpins

	W	L
Courliers	37	20
Outlaws	33	24
Keglers	30	27
Reckers	30	27
Leftovers	27	30
Renegades	14	43

High single game: H. Lee—153

High three games: A. Spain, J. Garrett—371

Team high single: Outlaws—566

Team high three: Renegades—1619

J. Schoeneman, Inc. (coed)

	W	L
Ham-er Nails	37	20
Dunrini Sitch	31	26
Dukes	28	29
Ivy Leaguers	18	39

High single game: W. Brown—156

D. Watts—109

High three games: W. Stewart—317

D. Watts—255

Team high single: Ham-er Nails—491

Team high three: Dukes—1327

Balto. Housing Authority (coed)

	W	L
Cherry Hill No. 2	26	10
Flag House	21	15
Poe Homes	19	17
O'Donnell	17	19
Cherry Hill No. 1	16	20
Fairfield	14	22

High single game: C. Gerkin—154

E. Johnson—112

High three games: E. Mosely—386

M. Wright—292

Team high single: Flag House—553

Team high three: Flag House—1515

Imperial Mixed Ten Pins

	W	L
Go-Getters	43	25
Go-Getters	43	23
Sharpshooters	42	23½
Termites	36	30
Jolly Jacks	32	34
Hunters	25½	40½
Marlboro	19	47

High single game: N. Barts—246

M. Jackson—231

High three games: E. Artis—616

M. Jackson—581

Team high single: Go-Getters—919

Team high three: Go-Getters—2612

Men's Ten Pins

	W	L
Tailspinners	50	16
Pacesetters		
Unbeatables		
Royals		

Horse Races

SETH SEZ

Horses that impressed me and appear ready to enter the winner's circle in the near future:

ANDY MANDY—Fit

CEDRUS—Loves track

DONNA BORSIS—Trained well

WARIC — Off track

WISE MARGIN—Good now

SOME CLASSIC — May upset

SOLIDER SON—Speedy

HANWAR—Good stable

SOB SINGER—Just a pip

MORE AGAIN—Never better

MAN'S FANCY—Better than rated

SONIC—Could surprise

WITCHES MAGIC—Races good

HOT FLAME—Trials good

AT HIALEAH

GOTTAPASEM—Just missed

ANDY MANDY — Fit

GREY HOUR—Trials good

NAVY NEMESIS—Good races

MY LAST TRY—May upset

TIPPECANOE—Better than rated

SELINSGROVE—Well prepped

WAR COMMAND—Tops out last

GO LIGHTLY—Can better last

GALA—Trials good

SHORT BOMBER—Likes track

HILLCAST—Never better

LIBERTY SUN—Has class

BUDDY—Going good

JOGGO'S WALK—Last a pip

AT FAIR GROUNDS

MISS JANDON—Just missed

PEARL HUNTER—May upset

WINE JR.—Disappointed

PIT AWAY—Last good

SUPER DEVIL—Last good

BIG SWEEP—Likes track

RONAS — Trials good

SKY BIM—Speedy

TENACIOUS—Better than rated

SHELL DIVER — Improved

DUTCH WYATT—Fit

ALLIANCE—Could surprise

WING REBEL—Very fast

COUNTY DEFENSE—Well prepped

SEALIC GOLD—Can win

FOR ETERNITY—Likes track

PRINCE KHALED—Never better

FACSIMILE—Good races

DANCE ADMIRAL—Last a pip

POCHE—Fit

BATTLE DANCE — Trials fast

FRIENDLY 1815—Good stable

MIZRAHI—Well prepped

HI-PARDNER — Disappointed

SUITS OVERCOATS

Made to Order NEW STOCK

ALL-WOOL PANTS, $8.95

DIRECT FROM THE MAKER UNION WOOLEN MILLS

905 W. NORTH AVE.

Near Linden Ave. Open Evenings

Established 1915 LAFayette 3-3111

Goose Tatum and Magicians here Sunday afternoon

The magic of Goose Tatum, Marques Haynes, et al, gets a showcase here Sunday afternoon when the Harlem Magicians led by the two of Globetrotters — take the Coliseum floor against the Kentucky Colonels at 2:15 p.m.

The Magicians, featuring in addition to their two great honorees, such names as Jim Tucker, Chuck Cooper, Josh Grider, Bird Buie, et al, tangle with the Kentucky Colonels.

Another great basketball name, Bill Spivey, leads the Colonel aggregation. So it is that they, too, have the wherewithal to provide topflight entertainment.

Tucker formerly played with the Syracuse Nats of the National Basketball Association and Cooper was the first Negro performer with the celebrated Boston Celtics, also of the NBA. Grider, following a brilliant career at Tennesse State University, toured the world with the Harlem Globetrotters. Buie, is unquestionably the outstanding one - armed player in any phase of sport.

The Goose's ball handling wizardry and Haynes' particular dribbling exploits have never failed to astound the patrons.

ASIDE FROM being hailed as the most accomplished dribbler in the world, Marques teams with his co - owner in a wide variety of clownish antics.

Between them, they have toured in 33 foreign countries and helped attract more than 25 million fans during their combined careers.

Tatum set what may well be an all-time scoring record when he racked up 94 points before a packed Uline Arena last year. The Magicians teammate also holds the Chicago Stadium mark of 55 points in a celtics performance against the College All-Stars in 1952.

LAST SEASON the Magicians played 179 games and drew 750,000 fans in a nationwide tour. This season Tatum Haynes led their troupe to Canada for the opening of the current campaign on Sept. 7.

They (the Magicians) are currently playing a 250 - game schedule which will wind up in Garden; 9,500 at Rochester, N.Y.; 6800 at Washington; 7000 at Providence and 6,500 at Columbus, Ohio.

Among the top crowds drawn this year are 14,000, Boston

2-Denver cagers spark title drive

DENVER, Colo. (ANP)—Two top juniors are seeing much action this season with the University of Denver basketball team which is battling for the Skyline Conference title.

Both lettermen are forwards Bill Peay (6-3) from Rye, N.Y., and Reginhus Sligh (6-5), Aliquippa, Pa.

In 1955-56, Peay scored 283 points, Sligh tallied 350.

For Short Jumps or Long Trips!

Curved to Fit your Pocket

IN PINTS OR HALF-PINTS

the Pocket Flask that costs no extra!

(WITH JIGGER CAP)

PREMIUM KENTUCKY STRAIGHT BOURBON 100 PROOF BOTTLED-IN-BOND & 86 PROOF LIGHT

OLD KENTUCKY TAVERN

GLENMORE DISTILLERIES COMPANY, LOUISVILLE, KENTUCKY

GOODYEAR TIRES LIFETIME GUARANTEE • No time limit • No mileage limit • No expiration date • Ask about it

Now on sale at new lower prices!

3-T SUPER-CUSHION by GOODYEAR

Tire safety beyond compare at this rock-bottom price!

$11.95 6.00 x 16 plus tax and recappable tire

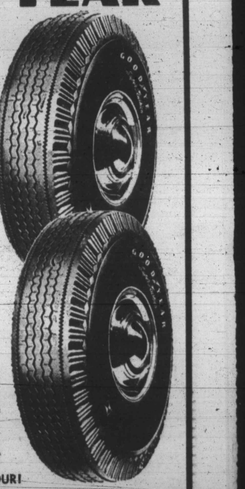

This tire is famous Goodyear quality inside and out! It has features you won't find in any other tire at the price. Goodyear's exclusive triple-tempered 3-T Cord Body fights off the three main tire killers—Heat, Shock and Fatigue

Tough, durable tread means longer wear and extra safety. Famous Stop-Notch tread design means better traction on starts, stops and turns. Get 3-T Super-Cushions now for tire safety beyond compare at this rock-bottom price! See us today and save!

Size 6.70 x 15 fits most Plymouths, Fords, Chevrolets, Hudsons, Nashes and Studebakers, ... $12.95 plus tax and tire

Size 7.10 x 15 fits Dodges, Buicks, Olds, Mercurys, Pontiacs and others ..... $14.40 plus tax and tire

As low as $1.25 a week for a set of FOUR!

MORE PEOPLE RIDE ON GOODYEAR TIRES THAN ON ANY OTHER KIND!

GOODYEAR TIRES

GOODYEAR SERVICE STORE

MT. ROYAL AVE. & OLIVER ST. SA. 7-7711