On This Page: The house you'd like at the price you can pay

On This Page: The house you'd like at the price you can pay

Real Estate for Sale 44 Real Estate For Sale 44

MODERN HOUSE
3600 BLK. WABASH AVE.
NOW HAVING A SUBSTANTIAL G.I. MORTGAGE
OTHER PROPERTY FOR SALE IN ALL SECTIONS
TRULY HATCHETT 14 E. PLEASANT ST.
LE. 9-9045 Eves. MA. 3-7628 Until 8 P.M.

OPEN HOUSE
SUNDAY, FEB. 24th 3 TO 5 P.M.
4706 W. RENWOOD AVE.
WILLIAM T. INDECUT, JR. RI. 7-4078
COLVIN REALTY CO.
1214 EDMONDSON AVENUE
GI. 5-3406 Evenings Idlewood 5-3617

BARNHILL
REALTY COMPANY
MA. 3-3124
WILLIAM R. BARNHILL—LICENSED BROKER
MRS. LaRHETTA R. MAITH — LA. 3-5374
MR. ROBERT C. PETTIGREW — ID. 3-5254
CALL DAY OR EVENING
(VET 2% DOWN)
We will trade your present home for any home listed below.

OPEN FOR INSPECTION
SUNDAY, FEB. 24th—3 to 6 P.M.
3224 BURLEITH AVE.—English type porch front, 1st floor large entrance hall, large living room, dining room with paneled walls, dinette and kitchen. 2nd fl. 4 bedrooms tile bath and shower. Hardwood floors, oil heat. Painted walls. Liberal Financing.

FIRST TIME OFFERED
2-STORY BRICK AND STUCCO
On a beautiful corner, Windsor Hills. 1st floor, large living room, dining room, unit kitchen with nook. 2nd fl. 3 bedrooms, ceramic tile bath, shower. Plenty of closet space. 1 large walk-in closet. Finished bedroom in attic. 3 room apartment in basement or club cellar. F.H.A. Financing. Lot 75x75.

1604 KENHILL AVE.—3 bedrooms, unit kitchen, tile bath, Club cellar. Oil heat.

1423 DECKER ST.—G.I. approved. 2 complete apts. $230 Down to G.I.

BUNGALOW TYPE
2500 BLK. ROSLYN AVE.—6 rooms and bath on 1st floor. 2 rooms and bath, 2nd floor. Double brick garage.

4114 WOODHAVEN AVE.—2 story brick row. 2 complete apts., 3 rooms and bath each. Unit kitchen, hardwood floors, G.I. or F.H.A. financing.

4723 IVANHOE AVENUE — 5 room house, modern tile bath, 5 years old, $200.00 down for G.I. Non-G.I. $495.00 down.

4728 WRENWOOD AVENUE—VACANT—3 bedrooms, modern bath, unit kitchen. $790.00 Down.

2621 E. CHASE ST.—6 rooms, bath, porch front, beautiful unit kitchen, hardwood floors, oil heat, club cellar. Vet. $225 Down.

17 SOUTH ABINGTON AVENUE—2 sty., 6 rooms and tile bath, unit kitchen, built-in garage.

2603 ALLENDALE RD. — Bungalow. 1st floor foyer, living room, dining room, large kitchen and pantry. 2nd fl. 3 large bedrooms and bath. Oil heat, slate roof. Hardwood floors. $10,500. $120 G.R.

500 BLK. RADNOR AVE. — Vacant. 6 rooms and tile bath. Hardwood floors, unit kitchen, partial club cellar, front and back porch. Qualified Vet can buy this house for $250 down.

2221 MT. HOLLY ST.—For sale or rent. 7 rooms and bath. 4 bedrooms, oil heat. $495 Down.

SMALL DOWN PAYMENT
OR YOUR HOME IN TRADE

523 RICHMOND AVE.—(York Rd.)—Vacant, beautiful, 2 story, arranged for 2 apartments with 2 bathrooms, hot water heat (oil), newly renovated. Small down payment.

2208 KIRK AVE.—$395 Down, porch front, vacant, 6 rooms & bath. Newly decorated.

2006 E. LAFAYETTE AVE.—Vacant. 6 rooms & bath, oil heat, beautifully decorated. $295 Down.

2024 E. NORTH AVE.—$295 Down. 6 rooms and bath, modern heat, newly papered, painted, etc.

BOND - PL. 2-1662 - NITE & SUN., FO. 7-0605

VETERANS AND
NON-VETERANS
Low Down Payments

2200 Blk. Rosedale St.	3400 Blk. Holmes Ave.
1600 Blk. Braddish Ave.	2000 Kennedy Ave.
700 Blk. Bartlett Ave.	1100 Blk. 20TH St.
1700 Blk. Guilford Ave.	1300 Blk. W. Mosher St.
1800 Blk. Linden Ave.	500 Blk. E. North Ave.
200 Blk. Lanvale St.	2500 Blk. Baltimore St.
700 Blk. N. Longwood	1600 Blk. Cliftview Ave.

UNITED REALTY
COMPANY
516 ST. PAUL PLACE
LE. 9-6997 LA. 3-3297

LOOK TO MOORE
FOR EASY HOME BUYING
☆ LOW DOWN PAYMENTS ☆
☆ EASY WEEKLY TERMS ☆

618 E. BIDDLE ST.—Nice 3 story home, 7 rooms and bath, oil heat. $50 Down.

1610 CLIFTVIEW AVE.—Nr. Clifton Park 6 rms. & bath, porch front. Like new. $190 Down.

716 E. 20TH ST.—3 sty., 5 bedrooms & modern bath, h.w. gas heat. $190 Down.

2636 CLIFTWOOD AVE.—6 rms., porch frt., oil heat. $190 down.

1118 MONTFORD AVE.—Formione front 7 rooms and bath, oil heat. Storm windows. $100 Down.

2109 E. OLIVER ST.—Cozy home, 6 rooms, bath oil hea. $190 Down.

2720 WINCHESTER ST.—Porch front, 6 rooms and bath. Oil heat. Good neighborhood. $290 Down.

2629 BERYL AVE.—Beautiful 2 family home, hardwood floors, 2 baths. Many extras. $390 Down.

READY TO MOVE IN!
MRS. BERNICE MOORE
1109 N. Fulton Avenue WI. 5-6296
or MRS. COLEMAN, MU. 5-0518

PHONE MA. 3-2202 Sun. and Eves. Call PL. 2-5197
RESIDENTIAL Realty, Inc.
1942 WEST NORTH AVENUE
MONDAWMIN—FOREST PARK SECTION
3310 BURLEITH AVE. $9,950 3306 BURLEITH AVE $10,500
3329 BURLEITH AVE, $11,900
THESE HOUSES ARE BEING MODERNIZED
WITH BEAUTIFUL CLUB BASEMENTS
NORTHWEST
1 S. ROSEDALE (Cor.) WRENWOOD—$790 Down
19 & 21 S. ELLAMONT ST. 5100 Blk. KENILWORTH
3500 Blk. WABASH AVE. (Brk. detached bungalow)
3221 VICKERS RD. RICHWOOD AVE. $790 Dn.
Cottage Duplex, 2 pri. apt.
NORTHEAST
1300-1331 ELLWOOD AVE.
3021 FEDERAL ST.
1318 LINWOOD
Vacant. Newly decorated throughout.
FOR "THE BEST BUYS" IN TOWN CALL US. DOWN PAYMENTS RANGE FROM $195 UP.
2% DOWN TO VETERANS
RESIDENTIAL REALTY, INC.
1942 WEST NORTH AVENUE ☆ MAdison 3-2202
(Sundays, eves., and holidays, PLaza 2-5197)

FOR BEST RESULTS USE AFRO CLASSIFIED ADS. CALL MU. 5-6015

PRICES SLASHED
COMPARE BEFORE BUYING
IMMEDIATE OCCUPANCY—FROM $495 DOWN

2229 BARCLAY ST.—$6,950—7 rms., 3 sty., marble steps, h.a. oil heat, automatic h.w. heater. New electric fixtures throughout, unitized kitchen. Floors newly sanded and refinished. New gas range. Cement basement, wire fence.

1914 E. OLIVER ST.—$6,450—6 rooms, brick, corner. Floors newly sanded and refinished. H.w. gas heat, new electric fixtures throughout. Unitized kitchen, new stove, stone steps, wire fence.

1007 E. PRESTON ST.—$6,950—7 rms., brick Newly redecorated. H.A. gas heat. New electric fixtures throughout, unitized kitchen, floors newly sanded and refinished. New gas range. Marble front steps, rear porch, cement yard, wire fence.

827 E. CHASE ST.—$6,950—Duplex, 8 rooms, brick, marble steps. H.A. gas heat, automatic h.w. Floors newly sanded and refinished. New electric fixtures, new stove, unitized kitchen, cement basement.

SECURITY MANAGEMENT CORP.
514 St. Paul Place - MU. 5-3513 Eves. & Sun. - FO. 7-3035
We Invite All Brokers to Sell our Properties

VETERANS
ACT NOW FROM $200 DOWN
WEST
11 N. ELLAMONT—6 rms., 15 yrs. old $75 per mo.
25 S. ELLAMONT—6 rms. Modern.
38 N. BERNICE—2 apartments. Modern.
3829 CLIFTON—TWO APARTMENTS. Vacant.
3831 CLIFTON—6 rms. Large lawn. Vacant.
329 GWYNN AVE.—6 rms. $66.00 per month.
2351 LAURETTA—2 apts. Oil heat. Vacant.
EAST
2908 E. FEDERAL ST.—2 modern apartments.
1735 DARLEY AVE.—Porch: 6 rooms. Oil
2600 MURA ST.—Corner. 6 rooms. Oil
WHY PAY RENT?
U. S. REALTY
1214 W. NORTH AVENUE
LA. 3-8810 RO. 4-7021

GOOD HOMES — LOW DOWN PAYMENT

$7,250—WEST BALTIMORE, between Poplar Grove and Gwynns Falls Park: 3027 W. Lanvale, 6-room group. Sun-parlor, front & back porches, hardwood floors, modern tile bath with shower. Basement. Garbage disposal. Good condition. Gas-fired heat. Agent—WI. 5-0257.

2260 BLK. W. SARATOGA—A lovely 6-room home with stone porch front. Club basement, hot water oil heat. Early possession. $9,850. G.R. $90. Finance F. H. A. $85.00 monthly.

$8,950—5 rooms and 4 wooded acres. OAK LANE off Hunt Club Rd., Elkridge. Living room, kitchen and dining room combination. 3 bedrooms, space for bath, no basement, new roof, siding, some nice timber. Agent, WI. 5-0257.

2-APARTMENT COTTAGE—Corner CHELSEA TERRACE and GWYNNS FALLS PKWY.—Owner apt. Has 8 large rooms, center hall, bath and flush in basement. The apartment to rent has four rooms and bath. Should bring $80.00 monthly. 2-car garage. Could finance G.I. or F. H. A. Agent, WI. 5-0257.

$8,500—2612 WALBROOK AVE.—Semi-detached. 3 story. 8 rooms, bath; running water in large 2nd floor bedroom, full basement, hot water oil heat. 2-car garages, large lot with flowers and fruit trees. G.R. $90.00. Mr. Cissel, WI. 5-5200.

620 W. NORTH AVE.—$8,950 plus G.R., 3 complete apartments, oil heat. $53.50 weekly income. Could have additional income from nice basement.

ROSEDALE NEAR GWYNNS FALLS PKWY. — Very lovely 6-room home. Tile porch floor, hardwood floors, nice kitchen and bath, hot water oil heat. Agent, LO. 6-0544.

If you need an apartment for rent — Call Us
If you have an apartment for rent — Call Us
BOBBITT REALTY, Realtors - WI. 5-5200

CARTER HALL
2316 W. NORTH AVE.
LA. 3-7272 or LA. 3-0777

OPEN FOR INSPECTION
SUNDAY
FEBRUARY 24—3 to 5 P.M.
18 N. BERNICE AVE.—2 story, 6 rooms and bath. 3 bedrooms, unit kitchen, tile bath, hardwood floors, oil heat and stationary tubs.
MR. BROWN—VE. 7-4261

BEAUTIFUL ASHBURTON SECTION! Lovely detached 4 bedroom home with large living room, dining room, breakfast room, complete unit kitchen and den on 1st floor. 2 complete and colorful modern bathrooms, garage. House on large lot.

3405 BATEMAN AVE.—Beautiful duplex in Forest Park. Each apartment has 5 spacious rooms, with 2 large bedrooms. Modern bath. Fine constructed and well appointed. A beautiful large lot and garage. Mr. Carter, WI. 7-3329. M. Hightower, MO. 4-0920.

FOREST PARK 3000 BLK. GARRISON BLVD. — Spacious grounds. 56x272 lot. Club room and 3rd floor apartment. Double garage. OWNER WILL HELP TO FINANCE.

Modern living in WINDSOR HILLS most complete, semi-detached DUPLEX, with extra income; each apartment has modern kitchen, bath, two bedrooms, large living room, with carpets and drapes, and panel pine club room with bar, separate entrances and meters, only 7 yers old. Mr. Roundtree, LA. 3-5223. Mr. Carter, WI. 7-3329.

FOREST PARK: POWHATAN — DETACHED COTTAGES MODERN: dining room with bar, living and combined sun parlor, carpeted floor, air condition, club room, three baths, cedar-lined closets.

N.E. BALTIMORE—1238 DECKER ST.—Two bedrooms, club cellar, excellent condition.

613 WINSTON AVE.—2 story, 6 rooms, semi-detached, hardwood floors and modern unit kitchen. Porch front and back. Oil heat. This house has all effects of gracious suburban living. Mr. Roundtree, LA. 3-5223. Mr. Carter, WI. 7-3329.

SPECIAL: INQUIRE ABOUT OUR GI SPECIALS, Only 2% Down Payment, several such properties

Call Mrs. Moore, FO. 7-0966—Mr. Brown, VE. 7-4261
Mr. Hightower, MO. 4-0920—Mr. Carter, WI. 7-3329
Mr. Rountree, LA. 3-5223—Mrs. Rhodes, MA. 3-0812

NEWSPAPERS SCORE AGAIN
WITHOUT ANY SUPPORT FROM THE MILLION DOLLAR ADVERTISERS
$614 MILLION DOLLARS
WERE SPENT ON
NEWSPAPER CLASSIFIED
ADVERTISING IN 1955
This amount exceeds the expenditures for total radio, spot and local TV combined, weekly magazines and outdoor advertising.
Let Us Prove This To You — Call
MU. 5-6015

ROGER J. JOHNSON CO.
REALTIST
1951 W. NORTH AVENUE LA. 3-7267
Evenings and Sundays, LA. 3-5564
Hours: 9 - 5 P.M. Saturdays, 9 - 1 P.M.
"BONDED BROKER AND SALESMAN"

DOLFIELD SECTION
3700 Blk. BOARMAN AVE.—2 story, brick detached property excellent condition, lot size 50 x 168. 1st floor—reception hall, spacious rectangular living room with mitered natural stone and brick fireplace with Italian marble mantel, dining room with large wall mirror, modern ceramic tile powder room, guest closet, and modern kitchen. Second floor 3½ rooms, modern tile bath. Property contains kitchen range, all painted walls, beautiful cornices, new Venetian Blinds. Side entrance, copper aluminum screens, 2 storm doors, asbestos shingle roof, h.w. floors, h.w. oil heat, recessed radiators, flagstone porch with iron railing, large bay window in living room, awnings, large front and rear lawns. Property 4 years old. Possession in 60 days.

3224 BURLEITH AVENUE—Two sty., 4 rooms on 1st fl., 4 bedrooms and bath on 2nd floor, h.w. floors, h.w. oil heat, porch front. VACANT.

2824 E. FEDERAL STREET—2 story, duplex, porch front, 10 years old, 1st floor apartment—4 rooms and bath; 2nd floor apartment—3 rooms and bath, hardwood floors, hot water oil heat, separate entrances, separate meters, reasonably priced.

4100 BLK. CALLAWAY AVE.—Semi-detached, 2 sty. Flagstone porch, 1st fl., reception hall, living rm. with bay window, dining rm. with wall mirror, all tile unlitred kitchen, 2nd fl., 3 bedrms., modern ceramic tile bath with shower stall, linen closet plus 2 ball closets, beautiful knotty pine clubroom with book shelves and cabinets plus a corner for laundry rm., powder room in basement. All painted walls throughout. Lot size 34x147.

4706 WRENWOOD AVE.—2 sty., 6 rms. and bath, 5 yrs. old, modern unit kitchen, tile bath, hardwood floors, brick porch, terrace, large yard. VACANT.

1508 N. SMALLWOOD ST.—Very nice 2 sty., porch frt., 6 rms. and bath, newly decorated throughout, h.w. floors, h.w. oil heat, desirable residential neighborhood, near schools, buses, reasonably priced. VACANT.

RENT NOW
BUY LATER
YES NOW YOUR RENT PAYMENTS CAN ADD UP TO
HOME OWNERSHIP
At No Extra Cost To You
WE HAVE A HOME TO FIT YOUR FAMILY
WITH PAYMENTS YOU CAN AFFORD
—IN—
NEW NEIGHBORHOODS
ALL HOMES IN
1ST CLASS CONDITION
☆ PORCH FRONTS—3 Bedrooms

713 RICHWOOD	1237 N. CURLEY ST.
3100 E. BIDDLE	1209 N. DECKER
2606 E. CHASE	1231 N. DECKER
2806 E. CHASE	2715 HOFFMAN

☆ 2 APTS.

2518 E. HOFFMAN	1632 NORMAL
1324 N. CHESTER	2527 E. Oliver

WE WILL TAKE YOUR HOME IN TRADE
FOR PROMPT—COURTEOUS SERVICE—CALL
REDDY REALTY, INC.
3201 EASTERN AVE.
BROADWAY 6-1500

2% DOWN TO VETERANS

2 STORY
1312 N. ELLWOOD AVE. Porch front, 5 complete apartments, hot water oil heat, hardwood floors. Eves. and Sun. Call Douglass, Eves. & Sun. LA. 3-5175.
816 E. COLDSPRING LANE Porch front, modern, 5 rooms and tile bath, unit kitchen, hardwood floors. Eves and Sun. Call CH. 3-6479.
3015 HERBERT ST. 1 rooms and bath, gas heat. Eves and Sun. call CH. 3-6479. Mr. White.
4749 WRENWOOD AVE Porch front, only 5 years old, 6 rooms and tile bath, unit kitchen, hardwood floors. Eves. and Sun. Call CH. 3-6479. Mr. White.
817 E. COLDSPRING LANE Porch front, 5 rooms and modern bath, unit kitchen, hardwood floors. Eves. & Sun. Call CH. 3-6479. Mr. White.
1320 N. POTOMAC ST Porch front, modern, 5 room and tile bath, unit kitchen, hardwood floors, automatic heat, only 5 years old. Eves. & Sun. call CH. 3-6479. Mr. White.
1129 N. MILTON AVE. 8 rooms and bath; excellent condition. Eves and Sun. Call CH. 3-6479. Mr. White.
608 E. COLDSPRING LANE 3 bedrooms and bath, with basement, gas heat. Eves and Sun. Call CH. 3-6479. Mr. White.
1905 N COLLINGTON AVE. 6 rooms and bath, oil heat, Permanent front. Eves and Sun. Call CH. 3-6479. Mr. White.
4318 N. POTOMAC ST. Porch front, modern 5 room and tile bath, unit kitchen, hardwood floors, automatic heat, only 5 years old. Eves & Sun. Call CH. 3-6479. Mr. White.
2601 WINDSOR MILL RD. Original duplex, completely private, modern porch front, hot water oil heat, hardwood floors. Eves. and Sun. Call PO. 7-6466. Mr. Schwartz.
635 WILLOW AVE. Porch front, modern 4 room and tile bath, unit kitchen, hardwood floors. Only 3 years old. Eves & Sun. Call CH. 3-6479. Mr. White.
3412 ALTO ROAD Semi detached porch front, 8 rooms, 2 baths, immaculate condition, hardwood floors, hot water oil heat, 2 car garage. Eves and Sun call CH. 3-6479. Mr. White.

2 STORY
1820 N. MONROE ST. 8 rooms and bath, oil heat. Eves. & Sun. Call Mr. White, CH. 3-6479.
723 N. PAYSON ST. Corner Duplex formatione, front porches, hot water oil heat. Eves & Sun. Call PO. 7-4466. Mr. Schwartz.
4731 WRENWOOD AVE. Corner of Brian, modern, 4 room and tile bath, unit kitchen, hardwood floors. Eves. and Sun. Call. CH. 3-6479.
3236 BURLEITH AVE. Porch front, 7 rooms and modern bath, unit kitchen, fireplace, hardwood floors, oil heat, recreation floor, club basement. Eves. & Sun. Call Mr. White, CH. 3-6479.
2317 WINDSOR AVE. Corner basement store, 2 complete 4 room and bath apartments, hot water oil heat. Eves. and Sun. Call LA. 3-5175. Mr. Douglass.
2307 CALVERTON HEIGHTS AVE. NEAR BENTALOU ST. Porch front, 7 rooms and bath, hardwood floors, gas heat, garage. Eves and Sun. Call. Mr. Stull, WI. 5-7749.
3727 NORTONIA ROAD FAIRMONT PARK Modern brick bungalow, 1st floor 3 rooms and bath, 2nd floor 3 bedrooms and bath, oil heat—hardwood floors, fireplace, club basement, attractive front and rear terrace, barbecue pit. Eves and Sun. Call Mr. Stull, WI. 5-7749.
1317 LINWOOD AVE. Porch front, 2 complete apartments, hot water oil heat, hardwood floors, coal-hole-basement. Eves and Sun. Call Mr. White, CH. 3-6479.

3 STORY
2723 W. NORTH AVE. VACANT 8 rooms and bath, hot water o heat, newly decorated. Eves. & Sun Call PO. 7-4466. Mr. Schwartz.
1802 GUILFORD AVE. 8 rooms, 2 baths, hot water oil heat Eves. Sun. Call LA. 3-5175. Mr Douglass.
2015 WEST NORTH AVENUE Commercially zoned, 8 rooms and bath, oil heat, suitable for conversion into apartments. Eves & Suns Call CH. 3-6479. Mr. White.

GI LOANS AVAILABLE
ON THE ABOVE PROPERTIES
WARD & STULL - OFFICE LOngwood 6-2300
3029 W. NORTH AVE.

Washington's Birthday
SALE of "LIFE"
RECONDITIONED
HOMES

MANY CHOICE HOMES, COMPLETELY REDECORATED LIKE NEW
For As Little As
$100 DOWN

3 & 11 S. ABINGTON AVE. (Hilton St. area in W. Balto.) Very desirable modern homes with 6 spacious rooms and 2 tile baths, built-in garages, finished basements, hdwd. floors, unit kitchens and other extras. $690 Down.
621 RADNOR AVE. (Coldspring Lane Area) —Colonial style brick home with 6 lovely rooms and tile bath, unit kitchen, hdwd. floors, club cellar, etc. $750 Down.
2304 CALLOW AVE. — 3 story, buff brick, round front, 12 rooms, 3 baths (3 complete apts.) hdw. floors, oil heat. $390 Down.
2609 PENNSYLVANIA AVE.—3 story, brick, 8 large rooms and bath, automatic heat and automatic hot water heater. $190. Down.
804 WHITELOCK ST.—3 story buff brick, porch front, 8 rooms, bath and powder room, steam oil heat. $390. Down.
2002 BROOKFIELD AVE.—3 story, 3 complete apts., 12 Rooms, 3 baths, H.W. (oil) heat. $390 Down.
310 N. PULASKI ST.—Porch ft. 2 sty. 6 rms., bath, oil heat $190 Down.
2824 BOOKERT DRIVE—Cherry Hill section. Modern home, tile bath, oil heat. $100 Down.
2237 HOMEWOOD AVE.—2 story, buff brick, porch front, 6 rooms and bath, hardwood floors, h.w. oil heat—$100 down.
2008 N. WASHINGTON ST. — ½ blk. from Clifton Park—Buff brick, porch ft., 7 rms., & bath, h. w. oil heat $190 Down.
1617 CLIFTVIEW AVE. (Clifton Park Section) —2 story, porch front, 6 rooms and bath, new forced air (oil) heat. $150 Down
4016 DARLEY AVE. — Clifton Park Section. Porch front, 6 rms. & 2 baths, h.w. oil heat, club room. $150 Down.
1620 CLIFTVIEW AVE. (at Clifton Park) — 2 story, porch front, 7 rooms, bath, oil heat. $150 Down.
1633 E. 25TH ST.—Near Clifton Park. Porch frt Corner home, 6 rms. 2 baths, paneled club room. H.W. oil heat. $190 Down.
1225 N. LUZERNE AVE. — Near Preston St. Buff back with marble trim, 6 rms. and bath. $150 Down.
2309 AISQUITH ST.—2 story, porch front, 6 rooms, bath hwd. flrs. gas heat. $150 Down.
2105 SINCLAIR LANE—Facing Clifton Park. Lovely porch front, 6 rooms & bath. $190 Down.
1516 CLIFTVIEW AVE. (at Clifton Park)—2 story porch front, 6 rooms, bath, H.W. (oil) heat; newly decorated. $150 Down.

WE WILL ALSO TAKE YOUR HOUSE IN TRADE
CALL DAY OR NIGHT SA. 7-4240
LIFE REALTY, INC.
412 W. FRANKLIN STREET

G. I.'S MUST ACT FAST
ONLY 20 DAYS LEFT
515 E. COLDSPRING LANE

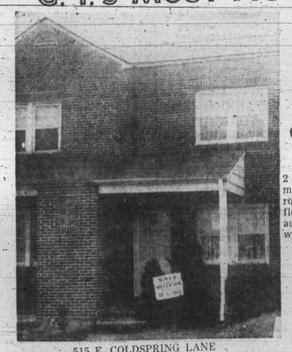

515 E. COLDSPRING LANE

2 story, new porch front, modern duplex home, 6 rooms, 2 baths; hardwood floors throughout, hot water automatic oil heat, storm windows.
THE BUY OF YOUR LIFE
ONLY 18.50 PER WEEK

JUST 28 DAYS LEFT TO BUY THIS HOME!
ANOTHER GREAT G.I. SPECIAL
4437 OLD YORK ROAD

4437 OLD YORK RD.

2 story, porch, 2 apts., hardwood floors, club basement garage, hot water oil heat. All modern conveniences. VACANT
ONLY 20.00 PER WEEK
MEYERSON REAL ESTATE
223 E. NORTH AVE. VE. 7-3912 - Eves. RO. 4-7144

Large COTTAGE
On ROSLYN AVE.
Excellent condition, large porches, large reception hall and living room, dining room, kitchen-pantry, 7 bedrooms & 2 baths, steam heat, 2-car garage. Nice level lot.
CALL MR. MULLIGAN
DR. 6-8177-7051
or—RO. 7-5065
Wallace R. Flowers

SEMI-DETACHED
BRICK COTTAGE
FOREST PARK
VERY LOW PRICED
6 large rms, tile bath, club cellar, lot of extras.
TIOGA PARKWAY
CORNER HOUSE
IN A-1 CONDITION
6 large rms, powder rm on 1st fl, tile bath, club basement, carpeting and extras.
EDMONDSON SECTION
DUPLEX $9.900
3 rms, tile bath 1st fl; 4 rms, tile bath, 2nd fl.
KOPERBERG REALTY
LI. 2-8744

MRS. BERNICE MOORE
Says Now Is The Time!
Don't Let Opportunity Pass You By!
Down Payments
$100 - $200 - $300 - $500 - $1000
WESTSIDE SPECIALS
GRAYSON ST.—Porch front Vacant, $190 down.
11 Room DUPLEX on BROOKS LANE—Hardwood floors, oil heat, modern bath. Economical Down Payment.
Beautiful COTTAGE on ALLENDALE RD.—3 Complete Apartments, consisting of 11 rooms and 3 baths. Small down payment.
SPECIAL ON DUKELAND ST. — 6 rooms, club basement. Only $190 down. Payments Begin 2 Weeks after Possession.
PIEDMONT AVE. — Porch front. Vacant. $395 down.
ALHAMBRA AVE. — Special. 2 story porch front, oil heat. Excellent condition. Only $6450. Payments only $18 or $20 week. Call today and make an appointment.
ALLENDALE RD.—Detached Bungalow. — G.I. Special. Can be bought. Non-G.I. Only $595 down. Price Only $9950. Lovely grounds.
GWYNN AVE.—Duplex, excellent condition, club basement. Vacant. $395 down.
EXTRA SPECIAL
DUPLEX SPECIAL — EAST PRESTON ST.—6 rooms, 2 baths, private entrances. Only $300 down buys it today.
Beautiful, TIOGA PKWY.— Club basement, wall to wall carpet, drapes, fireplace, awnings, everything modern. G.I. or non-G.I.
WABASH AVE.—Porch front special, club basement, hardwood floors, oil heat, terrace front. Vacant. $700 down special.
2-Story Special on DARLEY ST.—2 baths, hot water oil heat. Only $7950. Small down payment.
Beautiful ELLWOOD AVE.—Porch front, semi-club basement. Only $290 down. Special. Vacant.
FEDERAL ST. G.I. special—Beautiful porch front, 6 rooms, 2 baths, oil heat, hdwd. floors. Excellent condition. Small down payment. Vacant.
CLIFTVIEW AVE. — G.I. Special. $295 down is all you need to move in immediately.
MRS. BERNICE MOORE
WI. 5-6296-LO. 6-9781
1109 N. FULTON AVE.

SEE FOR YOURSELF WHAT GOLDSEKER DOES TO A HOUSE!

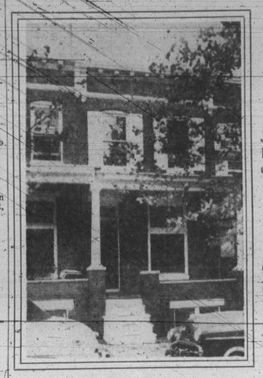

SEE THIS SAMPLE HOME IN THE CLIFTON PARK SECTION
1606 CLIFTVIEW AVENUE
Just off Harford Rd.—3 blocks above Sears-Roebuck, near Clifton Park. One of Baltimore's most desirable residential neighborhoods.
SUNDAY, FEBRUARY 24
1 to 6 p.m.
Goldseker leads again in 1957! See how we have really reconditioned and redecorated these Clifton Park homes from cellar to roof. Including a gorgeous 1957 dream kitchen! Goldseker doesn't talk about it — he really does it! A Goldseker property is the very best investment you can make.

AND YOU CAN OWN THIS RECONDITIONED & REDECORATED GOLDSEKER HOME FOR ONLY
ALL GOLDSEKER CLIFTON PARK HOMES ARE FULLY EQUIPPED WITH A BEAUTIFUL 1957 KITCHEN FREE!
Including: Your choice of a Frigidaire Refrigerator, or Frigidaire Washing Machine, or a Real Host Gas Range.
$150 DOWN
Pay Balance Like Rent

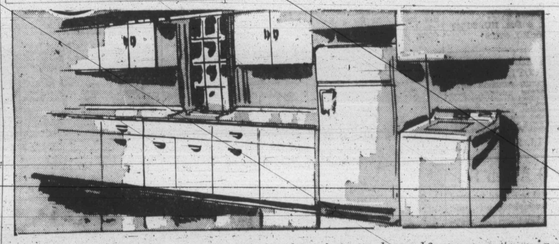

Clifton Park Homes are close to swimming pools, golf courses, tennis courts, playgrounds, schools, churches, transportation and shopping centers.
CALL NOW! MU. 5-3377
You can call Daily or Sunday 9 to 9 for free transportation to see any Goldseker home.
No Cash Required When You Trade Your Old Home.
M. GOLDSEKER REALTOR
☆ 218 - 220 W. FRANKLIN ST.
Listen to Goldseker's Radio Specials on WSID.
See More Goldseker "Gold Ribbon" home listings on Page 27

VETERANS
ONLY $140 TO $195 DOWN

26 N. ABINGTON AVE. Porch, 6 rooms, bath, oil heat.	1233 PATTERSON PK. AVE. 6 rooms, bath, oil heat, Facing park.	1427 LUZERNE AVE. 6 rooms, bath, oil heat, club room.
3035 E. FEDERAL ST. Porch, 2 apartments, 7 rooms.	330 GWYNN AVE. Porch front, 6 rooms, bath, oil heat.	710 RICHWOOD AVE. 7 rooms, bath, oil heat.
1205 DECKER ST. Porch, 5 rooms, bath, oil heat.	4004 CLIFTON AVE. Porch, 6 rooms, bath, semi-club.	515 RICHWOOD AVE. Porch, 6 rooms, bath, oil heat, semi-detached
1667 DARLEY AVE. 6 rooms, bath, oil heat.	1111 VALLEY ST. 3 story, 8 rooms, bath, oil heat.	4713 IVANHOE AVE. Porch, 8 rooms, bath, oil heat.
4736 OLD YORK ROAD Porch, 6 rooms, bath, oil heat.	2507 ALLENDALE RD. Beautiful cottage, 4 rooms and bath, 1st floor, 4 rooms and bath, 2nd floor.	
1411-21 N. POTOMAC ST. Porch, 7 rooms, tile bath, oil heat, 2 apts.	3 S. ELLAMONT ST. Porch front, 6 rooms, bath, oil heat, 6 years old.	1626 CLIFTVIEW AVE. Porch, 6 rooms, bath, oil heat. Spotless.

LEADER REALTY CO.
LE. 9-7933 CALL MR. ANTHONY SUN. & EVES., VA. 3-0045