Art exhibit

WASHINGTON — John Walker, director of the National Gallery of Art, has announced the opening on March 16, at 3 p.m., of the second exhibition of American Primitive Paintings from the collection of Edgar William and Bernice Chrysler Garbisch, to be held in the National Gallery.

ATTEND N.C. SEMINAR

GREENSBORO, N.C. — Two Bennett College students — Misses **Lois McAdoo**, of Greensboro, and **Helen Backer**, of Bowling Green, Ky. — were in Raleigh from Feb. 28 to March 2 attending a seminar on state government, sponsored by the American Friends Service Committee.

Badin savings club

BADIN, N.C.—Miss Lillie W. McNeill, English teacher and librarian at West Badin High School, was the guest speaker at a recent meeting of the Community Savings Club.

NEW ALBERT

★★ NOW PLAYING ★★

● TWO BIG ATTRACTIONS

HARLEM NOW PLAYING

WHO WAS THIS STRANGE "MISTER" Cory THE MAN THAT NOBODY KNEW?

ALAN LADD has one of the greatest action roles of his career in "The Big Land," which plays with "The Girl He Left Behind," co-starring Tab Hunter and Natalie Wood and now on the Royal screen.

Bruce Catton speaker at Fund for Republic dinner

WASHINGTON (ANP)—Freedom is the greatest of all American traditions but our present day freedom is under attack in the view of Bruce Catton, writer, editor and Pulitzer Prize winning historian.

Addressing the American Traditions Dinner sponsored by the Fund for the Republic at the Mayflower Hotel, Thursday, he contended that "freedom has to be unlimited, applied all across the board — to men of all colors, all races and all conditions.

* * *

"FREEDOM HAS to be indivisible," he continued. "Anything that limits any part of it, for anyone, is a menace to all of us, a threat to the tradition by which we live."

The speaker assailed the excessive restrictions that are now placed on the free flow of government information, which is contrary to our conception of freedom of the press.

Freedom rests on courage," he concluded, "and courage rests on faith. And it is on this faith that our confidence finally rests."

First prize at this dinner was awarded to John B. Orr Jr., of Miami, only member of the Florida State Legislature who supported the Supreme Court ruling on desegregation

'Medical Horizons' given 1957 Brotherhood Award

NEW YORK — The National Conference of Christians and Jews has announced the presentation of a 1957 Brotherhood Award to the CIBA-sponsored television program, "Medical Horizons," seen over ABC-TV, Sundays at 4:30 p.m. (EST).

The award was presented for "outstanding contributions to the cause of brotherhood" during 1956.

The citation said, in part:

"This documentary on medical achievements and research cancer therapy at Meharry Medical College, Nashville, Tenn., was designed to inspire increased confidence in the American Medical profession.

* * *

"IN ONE SEQUENCE, a long one narrated by a surgeon, as he operates on a cancer patient, the surgeon is quietly and naturally revealed to be colored.

"In few television programs during 1956 was the value of an individual as a human being so brilliantly stated, although in actuality the statement was never made at all. It was merely accepted as a fact."

* * *

DON GODDARD narrates "Medical Horizons," which is sponsored by CIBA Pharmaceutical Products Inc., and produced with the cooperation of the American Medical Association.

The live documentary program originates each week from one of America's leading medical research institutions.

The citation presented by the National Conference of Christians and Jews' Commission of Mass Communications is the third award won by the program this season.

The American Medical Association cited "Medical Horizons" for its contributions to the medical profession.

3 to appeal integrated ride fines

TALLAHASSEE, Fla. — Two colored and one white students given 60 days in jail and fined $500 each for riding together on a city bus will appeal to Circuit Court, their attorney, Francisco Rodriguez, said this week.

The statement came after Judge John Rudd in City Court meted out the penalties to Leonard Speed and Johnny Herndon and Joe Spagna, white, for the mixed bus riding incident on January 19.

Following the sentencing, the youths were remanded to jail and held for about an hour before they arranged bail, set by the court at $1,000 each.

* * *

JUDGE RUDD SAID he gave the stiff penalties and refused to suspend the jail terms "basis in the South these young men look it upon themselves to go off on a spree that could have resulted in great harm" 35-man rifle team had been when they ignored the bus driver's seat assignment and sat side by side.

Meanwhile, in Miami, Bill Hendrix, one-time grand dragon of the Florida Klan, said a registrant John Kasper at a speech there Friday night after he had received several threatening telephone calls.

Miami officials said, however, that if Kasper needed any protection the police would provide it. "We're not about to give out a permit for any armed guards for anybody," said City Manager A. E. Evans.

Engle speaker at Congressional

The Gertrude Clarke Whittall Poetry and Literature Fund will present a distinguished American poet, Paul Engle, in the next literary program at the Library of Congress on Monday, March 11, at 8:30 p.m.

Tickets may be obtained from the Hayes Concert Bureau, 1108 G St., NW.

Livingstone College gifts total $80,502

SALISBURY, N.C. — Livingstone College received gifts of $80,502 on Founders Day.

Of 45 AME Zion conferences which contribute to the support of Livingstone, only one failed to reach the assigned quota.

Largest contributor was the Western North Carolina Conference, Bishop W. J. Walls, $6,091.18.

SECOND LARGEST contributor, Philadelphia - Baltimore Conference, Bishop Jones, $4,760; third, Central North Carolina Conference, Bishop Jones, $4,313; fourth, West Central N.C. Conference, Bishop Walls, $3,855.

Four conferences assigned to Bishop Walls gave Livingstone $14,206.

Four conferences assigned Bishop Jones gave $12,867.

Livingstone faculty gifts totaled $721, students, $700.

PHOTOGENIC GRADUATE

NEW YORK — Miss **Rosalie Alexander**, "Miss Press Photographer of 1957," was presented a graduation diploma from the De Vore Charm School, in ceremonies held at the Hotel Diplomat, here, last week.

IN SWITZERLAND

GENEVA, Switzerland — **J. Ernest Wilkins**, assistant secretary of labor, attended the 134th session of the Governing Body of the International Labor Office here March 5-8.

R. LOWRY GETS AWARD

BROOKLYN, N.Y. — Dr. Benjamin J. Lowry, pastor of Zion Baptist Church of Brooklyn, was awarded the Brotherhood Plaque at Public School No. 197, Flatbush, recently. He was honored at the annual brotherhood event of the school, which has but a few colored students.

Murder drama now playing at New Albert

Republic's "Accused of Murder," starring David Brian, Vera Ralston, Sidney Blackmer, Virginia Grey and presented in wide screen Naturama and Trucolor is now playing at the New Albert theatre.

A thrill - packed drama of the underworld and the courtrooms, the story line involves a nightclub singer and a hired gunman as chief suspects in a killing with a Lieutenant detective becoming romantically involved during the investigation.

A strong supporting cast in this tense and actionful offering includes Warren Stevens, Lee van Cleef, Barry Kelley, Richard Karlan, Frank Puglia, Elisha Cook, Ian MacDonald and Greta Thyssen.

The film marks the third time in which Brian and Miss Ralston have co - starred, their reunion based on past popularity of the team.

MET NORTH and PENNA. LA. 3-3700 Now Playing

PLUS 2nd BIG HIT!

DUNBAR GR. 6-1902

Now Showing Last 2 Days

FRI.-SAT. MAR. 8-9

In CinemaScope & Color GUY MADISON PATRICIA MEDINA "THE BEAST OF HOLLOW MOUNTAIN" — Also — "DANCE WITH ME HENRY" with BUD ABBOTT · LOU COSTELLO

SUN.-MON.-TUES. MAR. 10-11-12

In Technicolor JOCK MAHONEY MARTHA HYER "SHOWDOWN AT ABILENE" — Also — "BEHIND THE HIGHWALL" With TOM TULLY SYLVIA SYDNEY

WED.-THURS. MAR. 13-14

JAMES CAGNEY HUMPHREY BOGART "OKLAHOMA KID" — Also — "CRIME SCHOOL" With HUMPHREY BOGART DEAD END KIDS

REGENT NOW PLAYING

CECIL B. DeMILLE'S PRODUCTION THE TEN COMMANDMENTS

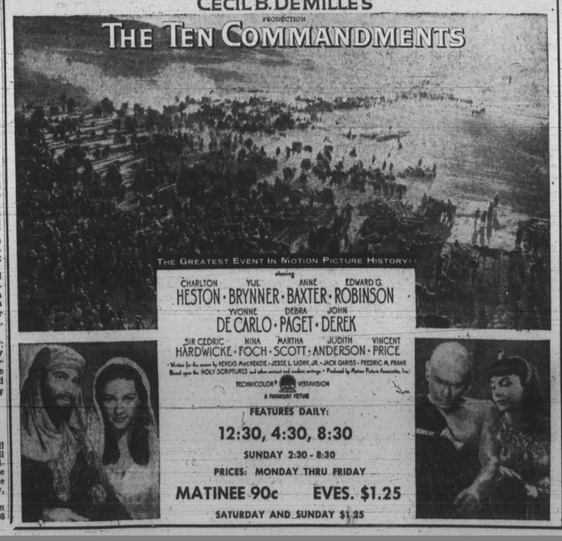

FEATURES DAILY: 12:30, 4:30, 8:30

SUNDAY 2:30 - 8:30

PRICES: MONDAY THRU FRIDAY

MATINEE 90c EVES. $1.25

SATURDAY AND SUNDAY $1.25

TV LOG

— FRIDAY —

BOXING: Garnet Hart vs. Walter Byars, from NYC, 10 p.m.

it's TOTAL WAR! ZURD with WARFARIN kills rats & mice SCIENTIFICALLLY!

As Advertised in EBONY

Ready to Use—No Bait Needed

Mice Size 50c Vy Lg. Rat Size 75c Full Lb. Rat Size 1.00

At Leading Drug and Hardware Stores

MONEY BACK GUARANTEE

BELLMEN

Experience not necessary. Permanent. 6-day week. Year-round resort hotel. Must be over 18 years. Salary - Tips - Meals and Accommodations.

Write W. E. WILLIAMSON SKYTOP, PENNA. SKYTOP LODGE

LENOX 2115 PENNA. AVE. NEW GIANT-WIDE SCREEN Daily Open 12:45 P.M. Last Show 9:15 P.M. Phone: LA. 3-1527

SUN.-MON.-TUES. MARCH 10-11-12

Van Johnson in "SLANDER" ALSO Randolph Scott in "7th CAVALRY"

WED. MARCH 13

Cornel Wilde in "STORM FEAR" ALSO Katharine Hepburn in "SUMMERTIME"

THURS.-FRI.-SAT. MARCH 14-15-16

Clark Gable in "THE KING AND FOUR QUEENS" ALSO Marla English in "RUNAWAY DAUGHTERS"

RITZ THEATRE

1607 N. WASHINGTON ST. OR. 5-1876

Baltimore's Newest and Finest

BE SURE TO VISIT OUR SNACK BAR LARGEST AND PRETTIEST IN THE CITY

FRI.-SAT. Double Feature MAR. 8-9

CHILDREN (UNDER 12) 15c AT ALL TIMES

GUY MADISON - PATRICIA MEDINA "THE BEAST OF HOLLOW MOUNTAIN" (IN CINEMASCOPE AND DELUXE COLOR) ALSO BUD ABBOTT - LOU COSTELLO "DANCE WITH ME HENRY"

Also Added Attraction Saturday, Chapter 12 of Serial "ENEMIES OF THE UNIVERSE," starring COMMANDO CODY

SUN.-MON.-TUES. Double Feature MAR. 10-11-12

CHILDREN (UNDER 12) 15c AT ALL TIMES

WALTER PIDGEON - ANNE FRANCIS LESLIE NIELSEN "FORBIDDEN PLANET" (IN CINEMASCOPE AND COLOR) ALSO GLENN FORD - JEANNE CRAIN BRODERICK CRAWFORD "FASTEST GUN ALIVE"

WED.-THURS. DOUBLE FEATURE MAR. 13-14

CHILDREN (UNDER 12) 15c AT ALL TIMES

GINGER ROGERS - MICHAEL RENNIE BETTY LOUKEIM "TEENAGE REBEL" (IN CINEMASCOPE) ALSO GINGER ROGERS - VAN HEFLIN GENE TIERNEY - GEORGE RAFT "BLACK WIDOW" (IN CINEMASCOPE AND DELUXE COLOR)

Charlton Heston as Moses in 'Ten Commandments'

Charlton Heston will be seen as Moses in Cecil B. DeMille's "The Ten Commandments," spectacular Biblical picture filmed in VistaVision and Technicolor for Paramount release, now playing at the Regent Theatre.

The production, biggest in the history of motion pictures, also stars in key roles Yul Brynner, Anne Baxter, Edward G. Robinson, Yvonne De Carlo, Debra Paget and John Derek, and has an impressive supporting cast, which includes Sir Cedric Hardwicke, Nina Foch, Martha Scott, Judith Anderson and Vincent Price.

As Moses, Charlton Heston is a striking physical specimen in fighting trim when he portrays the Great Prophet in the victorious commander of the Egyptian Pharaoh's army.

His role takes him from young manhood to old age, the baby Moses, found in the bulrushes by a Princess of Egypt, being played by Heston's then - three months' old son, Fraser Clarke Heston.

IN TURN Moses is seen as the former Prince—raised by Pharaoh Sethi the Just as his own son—as a slave when he discovers his Hebrew lineage and elects to join his own people, toiling in the Pharaoh's pits to build great monuments to his name, and as the man chastened by God, wandering in the desert, unkempt, his face burned by sun and sand.

In time he becomes the Great Prophet who leads the Children of Israel out of bondage, pilots them through the opened waters of the Red Sea and receives from God The Ten Commandments, written with a fiery finger on the tablets of stone.

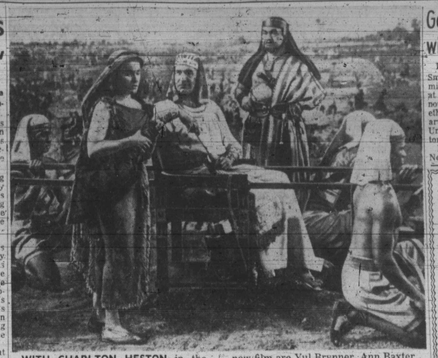

WITH CHARLTON HESTON in the role of Moses, "The Ten Commandments" is now playing at the Regent Theatre. Also starred in the mammoth new film are Yul Brynner, Ann Baxter, Edward G. Robinson, Yvonne De Carlo, Debra Paget, John Derek and many other top-name performers.

YOU NEED Never Be Tired Again

If Iron Deficiency Anemia Has Sapped Your Strength S.S.S. Tonic builds better health . . . strengthens weak blood. S.S.S. Tonic, made of Nature's own roots and herbs, has vital iron to build rich, red blood. So give your whole family an energy lift . . . get back your pep. S.S.S. Tonic makes you feel good again fast . . . or your money back. Now in liquid or tablets . . . at all drug counters. SAVE! Buy the large economy size!

CLARA WARD Famous Gospel Singer, says,

"If you're weary and there's no song in your heart, you may be tired and slowed down because of iron Deficiency Anemia. Try S.S.S. Tonic to build up rich, red blood."

SSS TONIC

JOSEPH COTTEN and Viveca Lindors in a romantic scene from the western drama, "The Halliday Brand," United Artists release now playing at the Met Theatre. Other stars include Betsy Blair, Ward Bond and Bill Williams.

'First Run' Films of The Week in Review'

ALAN LADD IN 'THE BIG LAND' AT ROYAL

"The Big Land," starring Alan Ladd, Virginia Mayo and Edmund O'Brien, now plays at the Royal Theatre.

The Warner Color film is a film drama of the desperate struggle of the cattle men and railroad builders in the lawless reconstruction period after the Civil War.

Edmund O'Brien, won an Oscar in 1955 for his fine portrayal in "The Barefoot Contessa."

The sizzling young romantic team of Tab Hunter and Natalie Wood is the companion feature in "The Girl He Left Behind."

Warner Bros. has teamed the torrid twosome in Marion Hargrove's spicy story of the life of an indductee in the new peacetime army. The pair were last seen in "The Burning Hills," which established them as the most popular teen team on the screen today.

Tony Curtis in Harlem's new feature

Aided by a sparkling script that takes an essentially melodramatic story and imparts persuasive realism to it with believable characters and some of the crispest, brightest dialogue ever heard on the screen, Tony Curtis achieves one of the outstanding performances of his career in "Mister Cory," Universal - International picture in Color and CinemaScope which is now playing at the Harlem Theatre.

Tony not only makes a smooth and attractive figure as a youth from a Chicago slum who becomes the operator of a big - time gambling establishment and breaks into high society but he also is so expert in giving shadings to a basically ruthless character that occasionally he can evoke sympathy and always understanding.

The blond and beautiful Miss Hyer is something of a revelation in her role as a society girl utterly devoid of moral scruples. It's the first essay of the hitherto almost angelic Miss Hyer into this sort of thing and she makes it a memorable occasion with a thoroughly credible portrayal.

As an elderly and philosophical gambler who takes Tony under his wing and tutors him, Bickford is an engaging and forceful character, and in his quiet, thoroughly professional manner he dominates many of the scenes in which he appears.

BISHOP DOWNS JARVIS IN CURTAIN RINGER

MARSHALL, Texas (ANP)—Bishop College basketball team closed out the season by handing Jarvis College of Hawkins, Texas a 105-85 shellacking here recently. The win allowed the Tigers to finish the season with a 7 won, 5 lost record in conference play.

Gotham dance artist will appear at Shaw

RALEIGH, N.C. — Harry G. Smythe, chairman of the committee on concerts and lectures at Shaw University, has announced that Leah Dillon, NYC ethnic dancer, and her dance arts group will appear at Shaw University in Greenleaf Auditorium 8 p.m., Friday.

Miss Dillon is a native of New York. As a child she displayed early talent for the dance. She was a member of the Denishawn Children's Group which performed at the Lewisohn Stadium.

Phone BR. 6-6274 FOR COMPLETE FLORAL SERVICE THE ORCHID SHOPPE FLORISTS 1304 E. MONUMENT ST.

THE SANCTUARY AND CHANCEL CHOIRS OF ENON BAPTIST CHURCH present in CONCERT THE EVA JESSYE AMERICAN CONCERT ENSEMBLE

SUNDAY, MARCH 10—5 P. M. AT ENON BAPTIST CHURCH EDMONDSON AVE. AND SCHROEDER ST.

Patron's Tickets—$2.00 General Admission—$1.50 Students—85c

Tickets Available At Church Office

BRIDGE 2100 Edmondson Ave. Open Daily 1 P.M. Sundays 1:30 P.M. GI. 5-5402

SUN.-MON.-TUES. MARCH 10-11-12

GUY MADISON PATRICIA MEDINA "THE BEAST OF HOLLOW MOUNTAIN" CinemaScope

SENSATIONAL DOUBLE HORROR & FUN COMBINED

BUD ABBOTT and LOU COSTELLO in DANCE WITH ME, HENRY

WED.-THURS. MARCH 13-14

DEBORAH KERR JOHN KERR in "TEA & SYMPATHY" COLOR & CINEMASCOPE

FRED MacMURRAY and ANNE BAXTER in "SMOKEY" IN TECHNICOLOR

FRI.-SAT. MARCH 15-16

JAMES ROBERTSON JUSTICE in "Storm over the Nile" CinemaScope

ALSO GUN THE MAN DOWN JAMES ARNESS

New Wave Hotel

• RADIO IN EVERY ROOM • TELEVISION LOUNGE • ROOMS WITH PRIVATE BATH • HOT & COLD WATER IN ROOMS

130 Dewitt Ave. Open All Year Asbury Park, N.J. Wm. Griffin, Mgr.

ROOSEVELT $12 West Biddle St. On Our Giant Screen

SUN.-MON.-TUES. MAR. 10-11-12

TERROR BEYOND COMPARE GUY MADISON PATRICIA MEDINA "THE BEAST OF HOLLOW MOUNTAIN"

PLUS "SPIN A DARK WEB"

WED. One Day Only MARCH 13

"GIRLS IN PRISON"

PLUS "HOT ROD GIRLS"

THURS.-FRI.-SAT. MARCH 14-15-16

THE KING AND FOUR QUEENS CLARK GABLE · EVELYN KEYES

PLUS ABBOTT & COSTELLO in "DANCE WITH ME HENRY"

"S — CARTOONS — S"

ROARING OUT OF THE MISSOURI-KANSAS BORDERLAND!

The story of Chad Morgan—who gave the big land the biggest showdown it had ever seen!

ALAN LADD · VIRGINIA MAYO · EDMOND O'BRIEN

THE BIG LAND in WARNERCOLOR

2nd Hit... ROYAL SEE THESE THRU THURS., MARCH 14

TAB HUNTER (in "latin" dress again) NATALIE WOOD (in "Indian" dress as usual) "The Girl He Left Behind"

MARK TWAIN THOUGHT SO TOO!

Author Twain joined the many famous Americans who praised Old Crow—and enjoyed it often at his favorite tavern.

Only once in a century has so fine a bourbon been produced

OLD CROW LIGHTER...MILDER...86 PROOF

Available in a lighter, milder 86 Proof bottling of such superb quality it has become America's most popular bourbon!

86 PROOF • KENTUCKY STRAIGHT BOURBON WHISKEY $4.85 FOR 1 QT.

100 Proof Bottled in Bond available as usual

"The Greatest Name in Bourbon"

THE OLD CROW DISTILLERY CO., FRANKFORT, KY., DISTRIBUTED BY NATIONAL DISTILLERS PRODUCTS CORP.