BIGGEST BECAUSE IT'S THE BEST!

Pupils from Booker T. High pay visit to Morgan College

Seventy-six pupils of three 7A classes at the Booker T. Washington Junior High School visited Morgan State College Tuesday as a part of their February study of "Great Men."

The pupils, under the leadership of their teacher, Gordon Stills, saw the statue of Frederick Douglass and the mural on the Morgin Refectory wall depicting the rise and progress of the colored man in American life.

James E. Lewis, creator of the Douglass statue, explained how he conceived the figure for the monument, while Dr. Charles Slatkins, painter of the mural, told the students the work of art. Both are members of the Morgan art department.

IN ADDITION to touring the campus, the visitors were welcomed by Morgan Dean George C. Grant, who spoke to them on "The Importance of Study and on the Development of Good Study Habits."

Making the tour were: Almenia Williams, Merle Dorsey, Bertha Wilkins, Alice Trundale, Henry Davis, Gwendolyn Gliddens, Agnes Richardson, Clara Brown, Bonnie Jackson, John Hinkson, Robbie Williams, Dorothy Harris, Harriet Grattan, Joyce Brown, Gloria Stewart, Harriet Stanley, Joe Sweetnam, Lloyd Hopkins, Charles Roberts, Walter Wilson, June Bias, Ervin Skinner, Athleen Burton, Barbara Dye, Dorothy Tedd.

Also, Louise Atkins, Barbara Tolson, Ronald Brown, Bernard Saunders, Joseph Williams, Mazarene Rhodes, Beverly Eason, Drusilla Washington, Pamela Bowman, Leo Brooks, Lorenz Armstrong, Leroy Alston, Burt Chester, Thomas Wilson, Joseph Sibley, David Boston, George Johnson, Phyllis Smothers, William Brooks.

Ella Bell, Juanita Covington, Mary Jones, Robert Smith, Milton Avery, Deborah Butler, Gladys Butler, Helen Logan, Lillie Brown, Betty Davis, Delmar Holland; Anthony Fancoles, Marshall Clark, George Peck, Lester Laxton, Emma Hubbard, Audrey Henson, Gilbert Wallace, Elmer Fowlkes, Carolyn Calloway, Barbara Peterson, Eleanor Lewis, Sandra Moore, Gloria Jackson, Barbara Johnson, Florence Bell, Samuel Lewis, John Boston, James Frazier, Oliver Cassell and Janice Garrison.

Baltimore Afro-American SCHOOL PAGE

GARFIELD HINTON, School Reporter

The AFRO solicits news from all public and parochial schools. Address releases to City Desk, AFRO-AMERICAN, Baltimore 1, Md. — Tuesday edition deadline Friday noon. Friday edition Tuesday noon. If you desire photos of school events call City Desk, MU. 5-6015 at least one week prior to event.

Jerome Mosby wins contest with words

By Mrs. ESTHER BAILEY

The teachers of Elementary School No. 25, headed by Mrs. Naomi Wallace, sponsored a contest to find out how many words of three or more letters could be gotten from the name of George Washington and Abraham Lincoln.

Winners of the contest were Jerome Mosby, fourth grade; Martha Beckwith, Lillian Robinson, fifth grade; and Margaret Thorne, sixth grade.

Pupils of Mrs. Naomi Wallace's fourth grade class presented a pageant entitled "Children from Mary Lands," at the Perkins Homes. Pupils participating were:

Reuben Pestiford, Deborah Freeman, Phyllis Bassil, Barbara Price, Harry Green, Alma Smith, Herbert Hardwick, Clara Smith, Gordon Smith, John Anderson, Irvin Chester.

Also Ernest Bassil, Geraldine Crawford, Elsie Robinson, Veronica Walker, Marilyn Gladden William Tabron, Limos Lawrence, Billy Stubbs, Evon Hawkins, Charles Smith, Gloris Summers and Lola Morton.

* * *

MRS. MARIA CASSELL and W. Meredith Birch directed the choir. Mrs. Alfreda J. Pinkney principal, gave the closing remarks.

Mrs. Herta Eise of the International Center at the YWCA formerly of Estonia, brought a message of brotherhood to the pupils.

On Thursday, March 28, the second meeting of the PTA will be held at the school which is located on Bond near Fleet St.

Pupils at No. 118 enjoy a model lunch

The third grade class of Harriet Beecher Stowe Elementary School No. 118 had a lunch in school on Wednesday. The class had soup, crackers, sandwiches, milk, fruit and jello.

The class has also drawn pictures and made booklets about good lunch foods. The members of the class are: Marie Brooks, Rose Bragg, Marjorie Bush, Beverly Butler, Janie Carter, Joan Carter, Deborah Collins.

Also, Barbara Cummings, Dorothy Edwards, Erskine Fleming, Esther Fowlkes, Bessie Green, Rosalie Jordan, Carrie Lewis, Bernice McKenney, Bernice Randolph, Laticia Scott, Linda Smith, Carole Watson, Muriel Williams.

CAROLYN WILSON, John Barber, William Bethea, Donald Coates, Leonard Copper, Steven Green, Clarence Johnson, Donald Johnson, James Jones, Orlander Joseph, Jimmie Mayble, Arnell Mason, Gerald Miles, Ernest Crenshaw, Vernon Miles Allen Quarles.

Others were: Carlas Miller, Lorenza Ross, Melvin Shooter, Thomas Wallace and Sherman Washington.

The class took a trip to the Market at Linden and Dolphin Sts. to purchase the food for the lunch.

The parents who helped to prepare the lunch were: Mrs. Ross, Mrs. Carter, Mrs. Jefferson and Mrs. Shorter. Mrs. J. Stevenson is the teacher. Mrs. F. B. Bright is principal of the school.

Douglass girls show latest in spring fashions

To familiarize Douglass girls with the latest fashions for the spring of '57, a fashion show was presented in the school auditorium recently under the sponsorship of the school's home edonmics department.

Participating in the show were:

Annette Holly; Gwendolyn Lomax, Brenda Watts, Hula Dobson, Joyce Blyther, Senora Reckling, Rosa Scurry, Charlie Sturdivant, Mary Maynor.

Other models included: Artis Thanel, Patricia Henson, Estellena Cole, Myrna Cox, Arsetta Harris, Mary Johnson Robinson-Smith, Emma Stewart and Betty Harrison.

* * *

INTERESTED PUPILS from Douglass attended the annual Future Teachers of America convention on Tuesday at Morgenthaler Vocational Technical High School.

The PTA of Douglass sponsored a cooking and appliance show in the school auditorium recently.

The show, conducted by the home appliance division of the Gas and Electric Company, was held for the purpose of obtaining funds for the continuation of the PTA scholarship and student aid program.

The food prepared by the dedginostrators was given away as prizes. Many household appliances were also. The grand prize was a silver serv-

Swimming classes opened at City

Spring swimming classes for girls 12 years and over will open at Baltimore City College on April 1.

Registration will begin at 8:30 a.m., and will close on March 23. Medical examinations are required.

Certificates of examination will be issued at City College on Saturday, March 16 (only). The fee for examination is 25 cents.

Girls who complete the classes which started in October do not need new medical certificates.

At the end of the term, a swimming meet and a synchronized swim show will be put on for parents.

Brotherhood Symposium held at 148

By DANA BREWINGTON

To mark Brotherhood Week in Elementary School No. 148 four pupils of the 5A were selected to interview several prominent citizens and then report back to the class where a symposium was staged.

Dorell Murdock interviewed Councilman Walter T. Dixon; Dana Brewington interviewed W. Emerson Brown and Arnett Murphy; Robert Smith selected Waters Turpin of Morgan State College, and Rowena Jackson interviewed Mrs. Roslyn Catlin, a fifth grade teacher at the school.

The children who were symposium members are: Ernest Hamm, Micheal Jones, Michael Peay, Larry McCoy, Ellsworth Vincent, Albert Jackson, Albert Roberts, Fred Montgomery, Gilford Williams, Rufus McCellan, Stewart Saunders.

Terry Whitehurst, Melvin Nelson, Robert Sulivan, Robert Michie, Elease Gerald, Adele Williams, Jacqueline Bunn, Mary McClure, Connie Cann, Joyce McAuthur, Joyce Barnes, Gloria Taylor, Johnine Shaw, Marsha Wooding, Carolyn Freeman.

Michelle Pinn, Peggy Roberts, Mary Andrews, Shirley Turner, Effie Buie, Tillie Hector, Margaret Herbert, Sandra Barnes and Audrey Byrd.

$50 A WEEK for news tips and photos. Be on the alert—call in your tips to the AFRO City Desk; Phone: MU. 5-6015, 6016, 1812 or 1813. Say "I've got a Newsie." If no answer call LA. 3-2811.

Red Cross stages open house to mark Disaster Education

Because the Red Cross here conducts its annual fund appeal jointly with the Community Chest in the fall of the year, the local chapter will observe March, customarily known as "Red Cross Month," as Disaster Education Month.

To open the observance, the Baltimore Chapter held an open house Thursday. During this period, displays and demonstrations of various Chapter services as they relate to disaster preparedness were featured.

The aim was to familiarize the public with the disaster preparedness program which utilizes all existing Red Cross services.

Special assemblies held at Cherry Hill Jr. High

Special assemblies were held at the Cherry Hill High School No. 80 in observance of Brotherhood Week. The programs featured a choral presentation entitled "And We Love Also," and an inspirational message by the Rev. Edward G. Carroll, pastor of the Sharp Street Memorial Methodist Church.

The choral reading was directed by a pupil leader, Deretha Brown. Participants were: Thomas Jackson, James Reid, Moses Wiggins, Ronald Rawlings, Bertha Richardson, Charlotte Hubbard, Delores Johnson, Claudette Johnson, Catherine Shields, Feliza Washington, Emma Nobles, Frenesi Johnson, Vera Jackson, Nicie Jones, Carolyn Henderson, Virginia Rountree, Joan Robinson, and Sandra Smallwood.

A SERIES of professional faculty meetings have been held at No. 180 for the purposes of undtrstanding more clearly the slow learning pupil and of determining ways to meet their needs more effectively.

Speakers have been Dr. Harry Selinick, director of special education, and Mrs. Koma Stanchomb, of the same department.

Members of the professional faculty committee include Mesdames Ruth Lighston, Geraldine Mickle, Rita Coles, Shirley Jones, Carrie Scott and Lois Wright. Also John Myers, Howard Spencer and James Grady.

Miss Hermione Wharton is the principal.

GETTING READY—This little fellow will be ready next summer, when the polio season arrives. He has just been inoculated and the girl, like all females, is not going to let a mate outdo her. She is going to get a shot of vaccine, too. Polio V-Days are being observed from March 1 to April 15. During this time many Baltimore hospitals will give vaccine shots to persons under 40. Free vaccine is available to expectant mothers and persons 3 months to 20 years of age. Other persons will be charged $1 per shot.

Buddy Young urges polio shots now; here are places you can get them

Buddy Young, famed football star, now an executive with the Baltimore Colts, this week urged Baltimoreans to get their polio vaccinations.

"I am vitally interested in a program to decrease the incidence of polio among Baltimoreans, especially our children. It has been proven that the Salk polio vaccine is safe and effective.

"I think it is the duty of parents to take advantage of this God - send and assure protection from the crippling effects of polio for their children and themselves.

Having been an athlete, I am acutely aware of the blessings of a cripple - free body."

DR. Huntington Williams, Commissioner of Health, said this week: "The Cith Health Department wishes everyone up to 40 years of age to get three doses of polio vaccine from his family doctor.

The Health Department clinics can only supplement this work for persons under 20 years of age, who cannot afford a family doctor.

Dr. Williams further emphasized the importance of getting polio vaccine now.

He said: "It will be a real production against paralytic disease that may strike next summer."

* * *

POLIO V. DAYS will be continued through April 15.

Hospital schedules for dispensing the Salk vaccine in their clinics are

Mercy, 331 St. Paul Pl., Mondays 1-3 p.m.

Johns Hopkins, 601 Broadway, Tuesdays and Thursdays 7-8 p.m.

Sinai, Monument and Rutland Ave., Fridays 7-9 p.m.; Saturdays, 9 a.m. - 12 noon.

Franklin Square, 1101 N. Calhoun St., will begin March 12, Tuesdays, 2-4 p.m., Lexington St. entrance.

City, 4940 Eastern Ave. Tuesdays and Thursdays, 6:30 - 8:30 p.m., outpatient department.

* * *

FREE VACCINE is also available for persons three months to 20 at the following clinics:

914 W. 36th St., Wednesdays at 12:30 p.m.

620 N. Caroline St., Tuesdays at 12:30 p.m.

2817 Gilley Ave., Fridays at 8:30 a.m.

2411 Bank St., Thursdays at 12:30 p.m.

1211 Wall St., Fridays at 12:30 p.m.

University Hospital (Lombard and Greene St.) Wednesdays at 12:30 p.m.

1313 Druid Hill Ave., Druid Hill Clinic, Tuesdays at 12 p.m.

Your School honors Benjamin Banneker

By GARFIELD HINTON

"Though no monument marks the spot where he was born and lived, a true and high life was buried. History will regard that the most original scientific intellect, which the South has yet produced, was that of the African, Benjamin Banneker."

Maurice D. Conway penned these words for the Atlantic Monthly in January, 1863.

The man who completed the plans for laying out the city of Washington," made the first clock in America, and for 20 years published an almanac that was eagerly relied upon by countless farmers, was eliminally honored in 1915, when Elementary School No. 113 of Federal St. and Greenmount Ave. was named in his honor.

Born November 9, 1731, of free parents, in what is now Ellicott City, Benjamin Banneker, lived nearly his entire Life in Baltimore County.

ALTHOUGH HE died quietly on October 25, 1806, and it is true was buried in an unmarked grave, he had enjoyed the friendship of the great Thomas Jefferson.

He was admired and respected by the family of George Ellicott, a prominent Maryland family of that day, and by James McHenry, an eminent military surgeon, after whom Ft. McHenry is named.

Banneker did not receive much formal education, but his books he borrowed from his friend, George Elliott, he studied until he became an outstanding mathematician and astronomer.

At the time Thomas Paine was writing his pamphlets, "Common Sense," Benjamin Banneker was "pulling out" almanacs for the benefit of farmers.

* * *

A FRENCH ENGINEER and architect, L'Enfant, was called to lay out the plans for Washington, the nation's capital. Banneker was L'Enfant's assistant. L'Enfant became dissatisfied and returned to France in 1792.

Congress terribly upset, looked desperately for someone to complete the plans. Although L'Enfant had clearly stated that Banneker was the only other man, who understood his specifications, Congress overlooked him as long as possible.

Finally, somewhat ashamedly they turned to Banneker, who did an outstanding job, particularly so when it is remembered that L'Enfant took his plans, with him back to France.

Banneker was regarded as a mathematical genius and a phenomenon in manner he was quiet, humble, kind, described as "always a gentleman."

* * *

IN A LETTER to him Thomas Jefferson wrote: "Nobody wishes more than I do to see such proofs as you exhibit that nature has given to our black brethren talents equal to those of the other colors of man."

The Benjamin Banneker Elementary School erected a plaque in his honor in 1936. The school now has 861 pupils, 24 faculty members and serves regular grades, kindergarten to sixth, as well as two opportunity classes.

Mrs. Florence G. Glosier is principal and Mrs. Alice Ford, counselor.

BENJAMIN BANNEKER
Honored by school

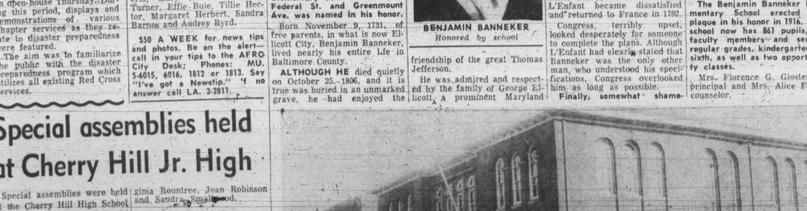

A LASTING MONUMENT — This is the Benjamin Banneker School No. 113, Federal St. and Greenmount Ave., named after one of the great men in America's early history.

Driving pupils given anti-litter lessons

The Governor's Committee to Keep Maryland Beautiful has furnished driver education teachers in the State's public schools with kits of materials to assist them in instilling good habits of highway etiquette in their students.

The kit contains a reprint of a memorandum from State Police Superintendent Elmer Munshower to the members of his force, in which he outlines Maryland's laws against highway-littering and their importance in keeping the State's roads clean and safe.

Samples of litterbags, which carried in cars, provide a convenient means of travel trash disposal, have been furnished the teachers, along with a window decal insignia to publicize the campaign against highway litter.

MISS PHOEBE ALBERT, executive secretary of the Governor's Committee, wrote the educators:

"The insignia and litterbag we hope you may use in any demonstration car to set an example for your students in keeping a clean car and a clean highway.

"Our program is year 'round but we do put special emphasis on clean-up during the week before Easter (April 15), which has been proclaimed by Governor McKeldin as 'Maryland Cleanup Week'."

Other materials furnished in the kit include information about the national Keep America Beautiful program and the progress of our Maryland program under the leadership of the Governor's Committee.

Polio shots go off well at No. 147

Parents turned out in record breaking numbers to assist Elementary School No. 147 and the Eastern Health District in the mass polio vaccine inoculation on Monday.

In less than two hours approximately 400 children had received their shots, some tearfully, others quite cravely.

The nurse, Mrs. Eleanor Grimes and Dr. H. Cardinal Kaine from the Eastern Health District, were able assisted by the following parents:

Mesdames Gertrude Boone, Hattie McCullough, Willie Mae Nelson, Charlsie Chapman, Gerald in a Wilson, Celestine Church, June McClary, Louvenia Smith, Edith Johnson, Melissa Young, Pearl Gaither, Elizabeth Bass, Mildred Brown, June Cosby, Henrietta Spencer.

Also Lillie Cole, Elizabeth Carter, Mary Pace, Bertha Glover, Estelle Hall, Deloree Lockhart, Ada Markey, Ethel Jackson, Ruth Lucius.

Also Ida Bethea, Muriel Smith, Willie Mae Nelson, Evelyn Dorsey, Aline Barksdale, Arsonia Curtis, Mamie Johnson, Susie Bailey, Bessie Jones, Mildred Brown, Dena Evans, Margaret Clark, Willie Mae Poole.

The school reporter is Mrs. Edythe Smith and the principal is Mrs. Delores C. Hunt.

Health Center, Tuesdays at 12 p.m.

* * *

VACCINE CAN also be obtained from private physicians.

They have been urged by the Medical and Chirugical Faculty of Maryland not to charge more than $3 per shot.

They can charge as little as $1 per shot, but they should cover only the cost of the vaccine and certain administrative expenses.

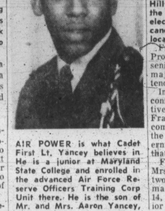

FRANK BOSTON

Local youth in race for top Hi-Y post

Wagon the Hi-Y and Tri-Hi-Y Clubs meet at College park this Saturday for the annual area-leadership conference, a serious face' youngster, Frank Boston, 18, 1651 Ruxton Ave., who cannot feel I miss her is the one of the candidates running for governor.

The purpose of the conference is to select the top officials who will head the Youth Legislature which will convene in Annapolis next month.

Frank will be running for the post of Hi-Y president from area candidate and he has every intention of making a good showing.

"One of my bills will be on behalf of students who are now in the State General Assembly and I will also have one to set up a junior college for students who don't have money to attend a regular college," he reports.

* * *

IN ADDITION to doing some active campaigning, Frank is also whipping into shape a five minute speech he will deliver on Saturday before the voting begins.

A member of the Progressors Hi-Y Club at the Druid Hill Ave. YMCA, Frank won the right to compete in the state elections by defeating another candidate from Polytechnic in local voting staged last week.

Frank is president of the Progressors Club and also is a senior at Douglass where he is majoring in business. He intends to become a lawyer.

In attendance at the Saturday conference will be representatives from all over the state. Frank will be faced with tough competition and trying to share the top-post in the youth government setup, but he promises to do his best if elected.

Frank is the son of Mr. and Mrs. Frank Boston Sr. He has two sisters, Portia, 19, a freshman at Morgan, and Carmen 14, a pupil at the Douglass Junior High, and a brother, Gary 11, a pupil at 144.

Morgan student is WAC officer

The military science department of Morgan State College has promoted Cadet Lieutenant to the ranks of the Women's Army Corps with the commissioning last week of Miss Clara Mae Paschal, a February graduate.

Miss Paschal, daughter of Mr. and Mrs. Tom Paschal of Charlotte, N.C., has reported to the WAC Basic Officers Course at Fort McClellan, Ala. She majored in physical education at Morgan.

Other coeds who have been commissioned by the Morgan ROTC program include Lieutenant Colonel Mae Bertha Jones, a 1954 graduate, Lt. Jane Waters, '55, and Lt. Anna Wilson, '56.

Ike's words form theme of skit at Johnson Hi

"Without tolerance, without understanding of each other or without a spirit of brotherhood, man will cease to exist as a great nation."

These words, spoken by President Eisenhower, were the theme of a skit "Watch What You Say," presented by class 9A-104 of the Harvey Johnson Junior High. Participants in the skit were Lydia Scott, Odelle Alexander Dixon and Joseph Gordon.

Musical selections were presented by Phillis Hendericks, Delores Ridgsdale, Mattie Tyson, Brenda Robinson, Hazel Hood, Blanche Richie and Theodore Mercer.

* * *

THE PURPOSE of Brotherhood Week was expressed by Hazel Hood and Sandra Wyche. Concluding the program was the showing of a film.

Mrs. Edith Myers, supervisor of social studies, Mrs. Blanche Ruby and Mrs. McCray were guests.

Mrs. Mattye Robinson was chairman of the Brotherhood Week Committee.

Members were Mrs. Mary Clarke, Mrs. Alice Ford, Mrs. Rubye Gill, Mrs. Thelma Thompson, Norman Uncles and Meredith Addison.

* * *

MRS. THOMPSON sponsored an all clubs assembly for seventh grade glasses. The purpose of this assembly was to familiarize new pupils with the extra-curricular activities and encourage membership in each one.

Organizations and representatives were: Student Council, Life Regins; Student Government, Mary Commodore; FTA, Carolyn Jones; Hi-Y, Wynwood Curry; Y-Teens, Mary Owens; Safety Patrols, Charles Gordon; Science Club, Alexander Dixon.

Musical selections were presented by Sylvia Montgomery, Thomas Gilliard and Marvin Brown. Recitations were given by Catherine Briscoe, Laverne Cook, Olivia Jones and Elmer Queen.

Remarks were made by the principal, James R. Hite.

Classified Section: The People's Market Place

Classified Ad Pages are 25-26-27-28-29-30

CALL MU. 5-6016—MISS MARION

Vital Statistics

CLASSIFIED AD RATES

6c per word: Minimum 75c (12 words or less)

Cash price allowed if paid within 5 days of insertion date

WORDS	CASH	CHARGE	WORDS	CASH	CHARGE
12	.72	.80	32	1.92	2.24
13	.78	.91	33	1.98	2.31
14	.84	.98	34	2.04	2.38
15	.90	1.05	35	2.10	2.45
16	.96	1.12	36	2.16	2.52
17	1.02	1.19	37	2.22	2.59
18	1.08	1.26	38	2.28	2.66
19	1.14	1.33	39	2.34	2.73
20	1.20	1.40	40	2.40	2.80
21	1.26	1.47	41	2.46	2.87
22	1.32	1.54	42	2.52	2.94
23	1.38	1.61	43	2.58	3.01
24	1.44	1.68	44	2.64	3.08
25	1.50	1.75	45	2.70	3.15
26	1.56	1.82	46	2.76	3.22
27	1.62	1.89	47	2.82	3.29
28	1.68	1.96	48	2.88	3.36

NOTE—These prices are based on the use of one insertion only

MARRIAGES

Thirteen Baltimore couples obtained marriage licenses here this week. They were:

JONES-STEVENSON — Howard, 22, Freetown, Mo., and Vera, 21.

MERCER-STEWARD — John, 26, 306 N. Parrish; Grace, 20.

WOMACK-POWELL — Freeman, 19, 1310 N. Eden; Anna, 24.

BELT-WINNEGAN — Harry, 26, 1 Eastwood Terrace; Elaine, 23.

EVANS-GOODE — Charles, 20, 2361 W. Mosher; Bernice, 19.

JACKSON-FEREBEE — John, 37, 400 E. Lanvale; Vivian, 29.

COLBERT-TAYLOR — Willie, 26, 1438 N. Bonner; Ida, 17.

MOLOCK-BROWN — Oliver, 18, 1232 Bayard; Ruth, 17.

BRADLEY-BURSE — Edward, 33, divorced, 1939 Madison; Margit, 32.

VILLA-POWELL — Eugenio, 46, widower, 1609 Division; Geneva, 37, divorced.

BENNETT-EVANS — James, 20, 101 E. 30th; Edna, 22.

HILLDUCKETT — Charles, 65, widower, 1331 N. Carolina; Mamie, 58, widow.

RIDOUT-JEFFERSON — Daniel, 57, divorced, 118 Whitlock; Frances, 22.

DEATHS

Infant Clark, 2017 W. Mulberry St.

Infant Alston, 1628 W. Baltimore St.

Richard Harrison, 1103 Dukeland St.

Infant Stevenson, 242 Shoshone Ave.

Infant Frederick, 226 N. Greene St.

Infant Wilson, 1136 Druid Hill Ave.

Ida M. Marsh, 1811 N. Mount St.

Infant Jones, 2136 N. Monroe.

Lena E. Foster, 1614 E. Preston St.

Infant Thompson, 1 S. Bond St.

Oliver Dade, 1001 E. Eager St.

Monroe Stevenson, Balto City Hosp.

Mary E. Dennis, 419 N. Stricker St.

Minnie Amy, 1606 Druid Hill Ave.

Herman Stanley, 944 Bennett Pl.

Thomas Morris, 1230 E. Fayette St.

Mabel Golson, Denton, Md.; Leslie (Huggins) Higgins, 710 W. Chestnut St.; Irving Knox, 4940 Eastern Ave.

Gwendolyn A. Quinones, 2436 Linfield Ave.; Mary M. Perry, 1542 Woodward St.; Mary B. Hayes, 4939 Eastern Ave.

Evelyn Saunders, 924 Woodycrest St.; Pearl Dixon, Pasadena, Md.; John Colston, 1001 N. Arlington Ave.

Martha Brown, 1643 W. Lafayette Ave.; Naomi Hunt, 442 Orem St.

Myrtle Greene, Little, 1653 W. North Ave.; Jesse Saunders, 1609 W. Lexington St.; Vance (Tomas-Towers) 3200 Pate St., Hebron Brasher, James Talbert, S.C.; Charles Conaland, 4 W. Mulberry St.

Clarence M. Mitchell, Balto Co. Tyrone Williams, 625 Stirling St.; Cora Walker, 417 N. Mulberry St.

Hannah Gaines, 822 N. Carrollton Ave.; Carrie Cox, 119 Carrollton Ave.; George L. Barber, 1336 N. Bond St.; Bessie B. Dorsey, 1119 N. Fremont Ave.; William Vergen, 1122 Lamont St.; Vernie Lee Hill, Richland St.; Zeb Hardy, Balto City Hosp.; Minnie McGhee, Chattanooga, Tenn.

FRANKLIN HOSPITAL

SUNDAY

Sharon Burrell Jr., 1916 Penrose Ave., fractured left collarbone.

MONDAY

Miss Rosalie Johnson, 24, cut on left hand.

Mrs. Geraldine Moore, 25, 2741 W. Lanvale St., cut fingers on left hand.

John Graves, 26, 632 Smithson St., baby injured.

William A. Holland, 49, 4 N. Poplerton St., injured.

TUESDAY

Ruth Baltimore General, 1623 Light St., Wednesdays, 7 to 9 p.m.; Saturdays, 9 a.m. to 2 p.m.

Provident, 1514 Division St., Saturdays, 9 a.m. - 12 noon.

Franklin Square, 110 N. Calhoun St., will begin March 12, Tuesdays, 2-4 p.m., Lexington St. entrance.

City, 4940 Eastern Ave. Tuesdays and Thursdays, 6:30 - 8:30 p.m., outpatient department.

PROVIDENT HOSPITAL

The following persons were treated in the emergency room of Provident Hospital:

SATURDAY

Freddie Bonds, 8, 2126 N. Pulaski St., auto accident, injured head.

Carl Sims, St. George Ave., auto accident, injured head.

Mrs. Lillian Martin, 61, 1102 Eutaw Pl., dog bite; Marshall Thompson, 40, 1418 Harford Ave., struck by auto; Harold Buck, 24, 2128 Fisk St., hit with bottle.

SUNDAY

Jerome Shorter, 20, 1205 Baker St., struck by car; Thelbert Dawson, 2, 211 Gorsuch Place, injured head.

Jerome Reeder, 21, 2005 Walbrook Ave., injured in auto accident; Mrs. Ida Hines, 35, struck by car, injured leg.

Mrs. Ethel Mae Johnson, 1 Arlington Ave., injured by fall; Mrs. Ethel Moore, 4, 1516 Baker St., dog bite.

LUTHERAN HOSPITAL

The following persons were treated in the emergency room of Lutheran Hospital:

WEDNESDAY

Mrs. Charlotte Royal, 2018 Herbert St., injured ankle.

Lafayette Grier, 8, 2292 Fayette St., cut.

Elizabeth Holly, 8, 3200 Elgin Ave., injured.

Mrs. Lillian Jones, 33, 1208 Longwood St., injured ankle.

Miss Ida Washington, 29, 1214 Bloomingdale Rd., injured.

THURSDAY

Mrs. Kathleen Harper, 31, 802 N. Pentalon St., injured shoulder.

Earl Tyler, Jr., 2 mos., 2422 Baker St., injured.

John E. Taylor, 30, 2424 Ellamont St., cut lip.

Leonard Jones, 23, 2515 Ellamont St., dislocated.

Mrs. Ollie Jane Johnson, 36, 2705 Harlem Ave., injured.

Mrs. Beatrice Holley, 44, 2413 Lonvale St., injured.

Mrs. Louise Ingram, 26, 2417 Ellicott Dr., injured finger.

SATURDAY

William Hayes, 808 N. Monroe St., dog bite.

Gregory Jordan, 6113 Old Frederick Rd., cut chin.

SUNDAY

Mrs. Carrie Johnson, 49, 428 N. Payson St., auto accident.

Weaver Johnson, 63, 428 N. Payson St., auto accident.

James Collins, 17, 3828 Westmount Ave., dog injury.

Ronald Young, 6, 3128 Mondawmin Ave., dog bite.

MONDAY

Geraldine Lilly, 2, 3020 Raynor Ave., head injury.

Milton Hebron, 21, 128 Wesley Ave., bomb cut.

FIRE RECORD

1608 N. Gilmor St., 3-story brick dwelling owned and occupied by Hezekiah Williamson. Damage slight, cause unknown.

1134 Hollins St., 3-story brick poultry store and multiple dwelling owned by Mrs. Ethel Gaither and occupied by Mrs. Viola Fitzgerald and others. Damage slight, cause undetermined.

1718 Llewellyn Ave., 2-story frame dwelling owned by Norman H. Goodman, occupied by Mrs. Cecen Eath Toliver. Damage considerable, cause undetermined.

1705 Vine St., 3-story brick dwelling owned by Nathan Bias, occupied by Mrs. Brogden. Damage slight, cause unknown.

1525 W. Bararoga St., 3-story brick dwelling owned by Harry Marowitz, occupied by Mrs. Margaret Brooks. Damage slight, cause under investigation.

408 W. Lexington St., 3-story brick poultry store and multiple dwelling owned by C. C. Hoffman, occupied by James Wooding and others. Damage slight, cause unknown.

2328 Guilford Ave., 3-story brick dwelling owned by Lee Yolosben, occupied by Maurice Swann and others. Damage considerable, cause unknown.

MONDAY

1314 N. Central Ave., 3-story brick dwelling owned and occupied by Mrs. Rebecca Butler. Damage slight cause unknown.

SUNDAY

800 S. Sharp St., 3-story brick church and multiple dwelling owned by Mount Zion Apostolic Church and others. Damage slight, cause unknown.

SATURDAY

1159 E. Lombard St., 3-story brick store front and dwelling owned by Elijah Bob Silverman, occupied by Elijah

(Continued on Page 30).

In Memoriam 1

BANNON—In loving memory of our dear mother, and grandmother, JENNIE F. BANNON, who passed away March 10, 1956.

Tears in silence often flow,
Memory keeps her ever near us,
Though she left us many years ago.

Lovingly,
MIA AND MRS. STEPHEN WRIGHT AND GRANDSONS

CARTER — In loving memory of my husband, our father and grandfather, ADDISON CARTER, who passed away March 7, 1953.

We are often asked to remember you
As times goes by
And in our hearts, you'll never die.
WIFE, CHILDREN AND GRANDCHILDREN

COOMBS—In memory of my wife and our mother, VIOLET, who passed away March 9, 1955.

Loving memories never dim,
Years roll on and time goes by
Deep in our hearts a memory is kept
Of a wife and Mom we loved, and still never forget.
Always remembered by
Husband MORRIS AND CHILDREN.

DAWES—In loving memory of our beloved son and brother, RICHARD F. DAWES, who passed away March 9, 1952.

Sweet memories are treasured
Of our loved one laid to rest,
You will never be forgotten
Long as we have life and breath.
Your memory is as a keepsake
Which we'll never part from
Though God has you in His keeping
We'll still have you in our hearts.
MOTHER, FATHER and SISTER, LOUISE EATON AND FAMILY.

GASKINS—In loving memory of our dear mother, ALVERDA LOUISE GASKINS, who fell asleep in Jesus, March 9, 1955.

Mother, your children all shall weep
Over your grave as you sweet
Your blessed memory as you sleep,
And when eternal day shall break
You'll see you with live as you awake.
Loving Daughters,
VIOLA, DALLAS AND ROSA AND MARY WATKINS.

GREEN—In loving memory of our beloved father and brother, ARTHER THOMAS, who passed March 9, 1949.

We lived him, yes, we loved him,
But angels loved him more
And they have quietly called him
To a better home, a place
DEVOTED MOTHER,
SISTER AND BROTHER

FRAZIER—In loving memory of our dear mother, ANNIE FRAZIER, who passed away March 9, 1937.

Time does not heal our sorrow
Tender her with care
For you to see and know her value
Until you see her vacant chair.
Devoted Daughter,
GLADYS F. BRUCE.

GOUGH—In loving memory of our dear mother, MARTHA GOUGH.

GLADYS, who passed away one year ago, March 9, 1956.

March brings sad memories,
Tears will dim our eyes
She will never be forgotten
Long as we have life and breath.
Her memory is a keepsake
With which we part not
Though God has her in His keeping
We still have her
In a home that is someone blessed.
Her daughter
ESTELLA NASH

Card of Thanks 2

I WISH to express my appreciation to the Pastor, Rev. Ritchell, choir, organizations, friends and neighbors for their kindnesses and sympathy and for cards, telegrams and flowers during its recent bereavement.

Sincerely,
MRS. L. DUCKETT, Mother.

Card of Thanks 2

HAZZARD — I wish to express my sincere thanks and appreciation for the kindnesses and sympathy during my recent bereavement.

ALICE S. HAZZARD
2413 Woodbrook Avenue

Cards of Thanks 2

BROWN — The family of the late SARAH "ALCETA" BROWN wishes to express its gratitude to its many relatives, friends, neighbors, for the kindnesses and the flowers, Barris of St. Simphe A.M.E. Church of Ellicott City, Md., for their expressions of sympathy, cards, telegrams and flowers during its regret bereavement. Services in Northfield, Mrs. Ethel L. Hicks, Mrs. Adelaide Jeff Spinnaid serving.

THE FAMILY.

Rooms For Rent 4

SMALL FURNISHED room to rent, fireplace, employed lady. Use of kitchen and telephone. MA. 3-0733.

FURNISHED ROOM for rent — 1 block from Park Avenue. Working only. MA. 3-4671.

LARGE FURNISHED front room, Northwest section. Employed gentleman preferred. Call Mon. 3-0785, after 5 p.m.

NEATLY FURNISHED ROOMS for rent. Hot and cold water, $6.00 and $8.00 week. 405 N. Calhoun Street.

2 UNFURNISHED BEDROOMS for rent. $8.50 week. Call LA. 3-0866.

FURNISHED ROOM to reliable, employed gentleman. Call WI. 7-2066.

NEATLY FURNISHED ROOM — private lady. Use of kitchen. Quiet home. MA. 3-3418.

2 FURNISHED ROOMS for rent. Call anytime after 6 p.m., WI. 3-2317.

328 N. BROADWAY — 2 rooms and bath; with heat. OL. 5-6238.

1325 McCULLOH STREET — Furnished 1st floor 2 rooms and bath. Apply basement apartment or NO. 3-0030-MO. 4-0112.

FURNISHED — Light housekeeping room. Gas, electricity, heat. $10.00 week. 640 W. Fayette Street. Call SA. 7-0600.

NEATLY FURNISHED ROOM to couple or single person. Call LA. 3-0008. 1008 McCulloh Street.

BEAUTIFULLY FURNISHED HEATED front room. Call MU. 5-0556.

FURNISHED ROOM — To quiet woman. Call WI. 3-4145. 2711 Clairmont Avenue.

FURNISHED ROOM to an elderly woman. Call WI. 3-4145. 2711 Clairmont Avenue.

FURNISHED room for rent. No linens included. Gentleman preferred. Call PA. 5-0641.

FURNISHED ROOM for rent to refined, settled person. Apply 2008 Madison Ave. Call after 6 p.m. or call MA. 3-4423-M.

SMALL FURNISHED ROOM, for employed gentleman or lady. Reasonable. Use of kitchen. $6.00 monthly. LO. 6-6862, after 6 p.m.

FURNISHED ROOM to employed gentle