William C. March
FUNERAL HOME
928 E. North Ave.
COMPLETE DIGNIFIED SERVICES AT LOW PRICES
WHEN THE NEED ARISES CALL
TUxedo 9-3987

"How My Children Gently Sleep Away Constipation Trouble Overnight!"

Mrs. J. D. Foster, Blaine, Tenn., adds: "Youngsters love the taste of this laxative-stomach sweetener! They take Syrup of Black-Draught without complaint!"

When constipation sours little stomachs in children, cross, can't eat or sleep right. Then wise mothers give Syrup of Black-Draught. Its wonderful laxative action helps sweeten sour stomachs, too. Then hope fast digestions and disposition improve!

Children love its honey-sweet taste! Made of pure vegetable herbs, acts thoroughly but gently. No harsh griping. Given at bedtime, relieves constipation overnight! Helps sweeten sour stomach too! Youngsters virtually sleep away those constipation worries! Over 20,000,000 bottles sold. Get Syrup of Black-Draught!

ADULTS: Try regular Black-Draught, Powder, Granulated or new Tablets.

LEVIE'S SHOES
1807-09 PENNSYLVANIA AVE.
MAdison 3-4915

Spring Splendor
magnificent new footwear interpretations

Swedies
SORTIE
Sling Pump
AA-C

BLACK PATENT
$16.98
CARRETA
Pump
AA-C

Open A Levie's Charge Account

Mail or Phone: LEVIE'S SHOES
MAd. 3-4915 1807-09 PENNSYLVANIA AVE.
PLEASE OPEN A CHARGE ACCOUNT FOR:
NAME
HUSBAND'S NAME
ADDRESS
PHONE
HUSBAND EMPLOYED BY
WIFE EMPLOYED BY
ACCOUNTS AT

Gadabouting

(Continued from Page 10)

all interest and efforts toward their "Gala Club Dale" to be held April 27 for the benefit of its scholarship fund.

• • •

WHO MENTIONED rock-and-rollers . . . that pre-teen group of the Northwest Child Study Club, whose splash party was at the YMCA, Saturday, say they had a "perfectly delightful time."

The one-to nine year group gathered upstairs, where they played games, popped balloons, etc., under supervision of Mrs. David Driver. Mrs. Robert Payne was chaperone for the older group.

At the parties were:

Tonya Quille, Carol Sheffey, Ruth White, Charles W. Cephas, Reynold Costa, Samuel Myers, Sadie Leitner, Diedre Johnson, Harolyn Clark, Philathea Hall; **Janet Waters, Karen McGlothern, Eric and Dinita Howard, Laverne Nicholson, Raynor Winckler, Kenneth Phillips, Charlotte Driver, Wesley Washington;**

Michelle and Bernadette Elsey, Denise J. Stanley, James Gitting, Benny Phillips, Kit Darkins, Karen and Leon Sivon, Louis and Patrice Myers, Michael James;

Hildreth White, Michael Taylor, Rhoderica Johns, Louis Tucker, Stephanie Woolridge, Zelda Nicholson, Phillips Waite; **Otis Spruce Jr., Joseph Lee, Jacqueline Nicholson, Carolyn and Jackie Cook, Monier Smothers, Rayna Keyser, Joanne Bracey, Maria and Veronica Clark;**

Grant Valentine, Baron Lawson, Wesley Marshall, Jay Walker, Nina Howard, Tama and Yvette Myers, Brenda Winckler, Charlene Cephas;

Robert Payne Jr., Cecelia Chatman, Andrea Hill, Patricia Willis and Jacqueline Finney.

Mothers about included Mesdames Novine Howard, Margaret Driver, Marian Myers, B. Darkins, Gloria Phillips, Lugille Cephas, Flozella Clark, Anita Myers and Jessica Taylor.

MASON HAWKINS Jr., of the faculty of the Phyllis Wheatley School No. 111, gave a surprise party for his wife, Gladys, Sunday afternoon.

Mrs. Hawkins, who is on the staff of the Barrett School for Girls, had a birthday . . . and Mr. Hawkins had her lured away while he did all of the chores, including a mink-lined coat, himself. His gift to her, incidentally, was a beautiful watch. After dinner guests played cards.

Guests included:

Messrs. and Mesdames William Hunter, Henry West, Harry Macer, Charles Gwynn, John W. Marshall, Arthur Murray, Ernest Taylor, Calvin Lambson, Michael Dudley, Oliver Henderson;

Mesdames Ethel Freeman, Helena Hall, Ethel P. Wilson, Naomi Stanley, Llewellyn Walker, Christine Ford; Thomas Boone; and the honoree's inlaws, Mrs. Mason Hawkins Sr., and Mr. and Mrs. Gregory Hawkins.

• • •

MARY AND Clarence Maiden took steps (adoptive) this week, to make their parenthood legal.

When Mrs. Augusta Chissell entertained the G. G.'s recently, Marion Johnson, Agnese Browne and Bertie West walked off with prizes (in that order) for top scores at cards.

Others playing included Catherine Adams, Hilda Higgins, Etta Phifer, Harriet Jones and Dukye Wood.

• • •

SINGER Dorothy Maynor, came into town for a restful week-end with Dr. and Mrs. Maurice Adams, but got persuaded into a brief speech at Union Baptist Church, where she had gone for worship only.

Dr. Thelma Bando, dean of women at Morgan State College, posts back that her fears of what the slight earthquake had done to San Francisco, Calif. were unfounded, that they are having a very profitable Deans' Conference, there.

HOMEMAKERS' Institute held recently at the Fairfield Homes attracted these ladies who discussed home arrangement. Left to right, seated, Mesdames Mary Moore, Dorothy Leeson and Charlotte Green. Standing, Mesdames Patsy Hamlet and Sara Harrod. The homemakers' institute attracted 4,000 women who attended the six sessions at the project. Robert Ferguson is manager of the Fairfield Homes which is an integrated housing project.

42 of Haffenden Choral now members of Fellowship House

Forty-two members of the Bob Haffenden Chorale joined the Baltimore Fellowship Hour on Sunday, and became an affiliate of the local interracial and interfaith movement. The installation took place at the monthly "open house" at 21 W. Preston St.

Made up of students from high schools, and from the Johns Hopkins University and Morgan State College, the chorus were inducted by Dr. G. James Fleming, chairman of Fellowship House, and associate professor of political science at Morgan.

The chorale sang, "Viva La Compagnie," "No Man is an Island," "We are Marching to Pretoria," and "Let Us Break Bread Together."

Welcoming remarks were made by Mesdames Adah Jenkins and Gertrude Nitzberg, by Miss Edwardina Brown and Clarence W. Roberts, all of the Fellowship board.

The officers of the Bob Haffenden Chorale of Fellowship House are: Shepherd Thompson, president, and founder; Joan Bryant, vice-president; Virginia Maybo, secretary; John Wayman, Henry Jr., treasurer; Juretha Joyner, librarian, and Samuel Praileau, utility commissioner.

Ashburton group will hear member of liquor board

The New Ashburton Improvement Association will hold a meeting on Monday, April 9, at the Mt. Ararat Baptist Church, Gwynns Falls Parkway and Longwood St., at 830 p.m.

The speaker will be Irvin Kovens, a member of the Board of Liquor License Commissioners, who will deal with the rights of citizens under the liquor laws.

Other neighborhood groups have been invited to send representatives to this meeting which will also include on the agenda the election of officers.

Leap Year Sewing Circle observes 39th anniversary

The Leap Year Sewing Circle celebrated its 39th anniversary at a dinner party in the home of Mrs. Virginia Meade, 2301 W. Pressman St., Sunday.

Guests included:

Mesdames Myrtle Webster, Lucy Bryant, Lucille Marcus, Hilda Rochester, Satyria Jackson, Eulalia Stevenson, Ruth Thurston, Elizabeth Barnes.

Misses Donna Blackwell, Mary Robinson; William Bush, Charles Meade, Albert Hopkins, William Johnson, Mr. and Mrs. M. Moore and Albert Jefferson.

• • •

HOSTESSES WERE:

Mesdames Lillian Sanford, president of the club; Eliza beth Hopkins, vice president, Geneva Bush, recording secretary; Estelle Stepney, financial secretary; Mary Young, treasurer;

Mesdames Naomi Dorsey, chaplain; Theresa Austin, marshal; Carrie Johnson, conductress; Mary Robinson, reporter Barbara Trusty, sinking fund treasurer;

Mesdames Bertha Woolford, Mary Jefferson, Jennie Reynolds, Mary Roberts, Emma Stanley, and Virginia Meade.

Almost Frantic from DRY SKIN ITCH?
First applications of Zemo—liquid or ointment—a doctor's soothing antiseptic—relieve itch of surface skin and scalp irritations. Zemo stops scratching, promotes healing. zemo

JAMES S. DAVIDSON, D.D.S.
Announces his separation from the Dental Corps of the U.S. Air Force to open his office for the general practice of dentistry at . . .
2300 W. NORTH AVENUE
(Cor. Bentalou St.)
Office Hours: 9 A.M. to 2 P.M. and 6 P.M. to 9 P.M.
PHONE: MAdison 3-4327

IN 63-80% OF CASES IN DOCTORS' TESTS
SUFFOCATING "HOT FLASHES" STOPPED
OR AMAZINGLY RELIEVED

Are you going through the hange of life—suffering from "hot flashes", nervous tension, irritability, weakness and other functionally-caused distress of this difficult time?

Then . . . here's hope for you! In doctors' tests Lydia Pinkham's Compound or Tablets gave relief from such distress in 63-80% of the cases. Try Lydia Pinkham's Compound or Tablets with added iron. You may escape the tension, "flashes", irritability so often experienced during "change of life". Wonderful, too, for monthly pain.

Bladder "Weakness"
If worried by "Bladder Weakness" (Bedwetting Up Nights or Bed Wetting), frequent, burning or cloudy urine, due to strong urine and Bladder Irritation, use CYSTEX for quick help. 30 years use gives safety for young and old. Ask druggist for CYSTEX, under money-back guarantee. See how fast you improve.

LIGHTER CLEARER Younger Looking SKIN
● Acts fast on color pigment in the skin
● Speeds clearance of pimples, freckles, etc. externally caused
● Keeps skin softer, smoother, younger-looking
Contains 10% lanolin
39¢—69¢ at druggists
DR. FRED PALMER'S SKIN WHITENER
Box 264, ATLANTA, GA.

Equal employment group plans meeting with mayor

"The mayor has indicated he is willing to listen to our suggestions and we have some suggestions," declared Leon Sachs, one of the commissioners of the Equal Employment Opportunities Commission at Thursday's meeting.

The commission decided to meet with Mayor D'Aleaandro to iron out some of their problems.

They suggest that the commission begin an equal employment program, as soon as the City Service Commission disposes of an injunction filed against both the City Service Commission and the Equal Employment Opportunities Commission by Francis J. Valle.

Richard W. Emory, chairman of the employment commission, said that the City Service Commission should make a decision in about a week's time.

Mr. Valle received a failing grade in an oral examination for the post of executive director of the Equal Employment Opportunities group, but passed the written examination.

He has filed an injunction restraining both the Equal Employment Commissioners and the City Service Commission from appointing a director until he is given a hearing before the City Service Commission, protesting the manner in which the oral examination was conducted.

"My Hair Just Has to Look Perfect All the Time..."
That's why America's most famous Negro model dresses her hair with DIXIE PEACH
Sara Lou Harris

MORE Beauty for Your Hair
More richness and lustre... More perfect, longer-lasting hair-dos... So Soft... So Smooth... So Inviting to Touch
Dixie Peach, now improved with wonderful lanolin, is extra rich! This fragrant beautifier has the "light touch," and those special softening and silking qualities that add radiant new life to your hair-do . . . all day long!
MORE Value for Your Money too!
The Biggest Jar at the price...
DIXIE PEACH
The Luxury Hair Dressing Pomade
19¢ and 35¢
Professional Size 39¢

DEAR HARRIET HICKS

"Dear Mrs. Hicks

"I really would like for you to tell me what would be proper for a mother of 30 and a daughter 6, to wear to a mother-daughter banquet in June.

"I had something of the same color in mind. Should we wear hats?

"I hope you do not think this is a silly question, but I seldom go to any affairs except to work and to church on Sundays.

"I do not want to ask my neighbors. You know how women talk about you behind your back.

"I'd like to make my selection now, and I can have them by the time the banquet is given. I want so to go to this affair and I want to be dressed right.—Thank you.

"—M. M. M."

Dear Mrs. M. M. M.:

We all need help with our clothes problems, so there is no need to apologize.

I think that dresses in the same color would be charming. Your daughter's dress would be the regular little girl's party dress.

Your dress should be informal, that is, wih some sleeve, and a pretty neckline.

Because it is very difficult to tell a person the type of dress that is becoming without seeing the person, I'd like to offer another suggestion.

• • •

AMONG AFRO-AMERICAN advertisements are a number of stores that carry smart lines of women's wear.

Go to one of these shops and ask the saleswoman to help you select a proper dress.

She will also be able to order your daughter's dress for you since you will not need it for another two months.

She will be glad to help you select the accessories to wear with it. If you wish further help, phone me here, Mu. 5-6015.

If your banquet is before six in the evening you should wear a hat. If it is after six, you need not wear a hat.

QUALITY DRY CLEANING
Pick Up And Delivery
3 Hour Service
We Specialize in EVENING GOWNS
Open 7:30 A.M. to 9 P.M.
STAR CLEANERS
522 BAKER STREET
CALL MA. 3-6590

Yours—on Rosenthal's Friendly Credit!
Our Fashion Barometer Says:

Natural Bridge Shoes
Advertised in McCALL'S • VOGUE
delightful on foot!
For Easter...
A quartet of smart indications that this year's Easter Parade will be the most delightful ever! Do come in and see the beautiful styling of these shoes . . . feel the lovely, soft leathers, the buoyant comfort, the easy flexibility! Every line conforms to your foot with every step.
$12.95
PARK FREE for 1 hour at any Park & Shop garage or lot!
MEMBER DOWNTOWN PARK and SHOP
OPEN, MONDAY, THURSDAY, FRIDAY and SATURDAY NIGHTS 'TIL 9 P. M.
ROSENTHAL'S
Clothing Store: EUTAW & SARATOGA STS.
Furniture Store: 312-314 N. EUTAW ST.

National Beauty Week to end with spring tea, Sunday

As a fitting close to the observation of National Beauty Week, members of the Professional Beauticians' Guild will have a spring tea, Sunday afternoon.

The tea, at five o'clock, will be held at the Madison Avenue branch YWCA and will feature hats and coiffeurs. Funds from the affair will go to the scholarship fund.

Miss Jeannette Spriggs will be commentator.

Hats shown will be by Nel Sheridan and a number of the members of the guild will design the hat styles.

• • •

MRS. DOROTHY GROSS, general chairman, is being assisted by co-chairmen, including:

Mesdames Margaret Hawkins, hospitality; Grace Roy, entertainment; Virgie Waters, tickets; Miss Jeanette Spriggs, decorations; Mrs. Geneva Villa, refreshments and Miss Sarah Sterling, publicity.

Beautiful cotton and rayon dress with the linen look. It is sheath lined with a "V" neckline front and back. It has a long zipper for easy slipping on.

There are perma-pleats set off by a bow for that feminine daintiness of the back. The front has the Empire waistline with a bow tied at the base of the deep "V" neckline. It is trimmed with buttons and bows.

ONLY $15.95
In sizes 9 to 15
Use Our Lay-A-Way Plan
SEE This Dress And Many Others In Our Fashion Show Tonight At The Odd Fellows' Hall (Lanvale and McCulloh Sts.) at 8:30 P.M.
The Vogue Shoppe
2920 EDMONDSON AVE. — LO. 6-9867
H. SPRIGGS and M. BROWN, Managers

The Ultra Modern And Unique
CHESAPEAKE FURNITURE CO. WAREHOUSE
7400 HOLABIRD AVE. ATwater 4-8100
Only one short mile East of Fort Holabird, in Dundalk. Free, rapid efficient deliveries anywhere within 200 miles. Small deposit holds any item. Open daily 9 to 9 every day. Cash or Credit
FRIDAY AND SATURDAY ONLY

"DIAMOND" 2-PC. LIVING ROOM GROUP
For casual living pleasure! Chesapeake is proud to present the Diamond Designers Group. The pride of many years of careful search for exclusive "Diamond" quality. Sofa and matching armchair . . . the Armstrong Pure-Foam Cushioning 2-Pc. Living Room Group consisting of an elegant home sofa plus matching armchair . . . the Flutura Series Nylon Viscose Boucle, choice of all newest decorator colors and fabrics . . . you can buy this grouping for only $199. Additional 10-yr. construction warranty.
$199

Cherry Hill Notes

By MARJORIE J. WARD

Calvin Fellowship Sunday was observed at the Cherry Hill Community Presbyterian Church on Sunday.

The speaker for the 11 a.m. service was Eugene Stanley, acting head of the Department of Education of Morgan State College, Mis Barbara Young, a member of the Calvin Fellowship presided.

Other members of the group are: Mrs. Mary Taylor, Miss Clementine Jones, Miss Dorothy McFadden, Robert Travers, Edward Johnson, William Lewis and Miss Louise Jones.

THE HOLY Week schedule of events in Cherry Hill is as follows: Monday, April 8, 8 p.m. the Rev. Mr. Saunders will deliver the message at the First Baptist Church; Tuesday, April 9, 8 p.m. the Rev. E. W. Ward will speak at the Hemingway Methodist Church.

Wed. April 10, the Rev. Mr. Clark will be at the Presbyterian Church; Thursday, April 11, communion will be held at the Cherry Hill Methodist Church; Friday, April 12, 8 p.m., the Rev. Mr. Bread will deliver the message at the Christ Temple Apostolic Church.

On Easter Sunday, the Rev. N. P. Perry will deliver the message at the sunrise services which will be held at the Hemingway Methodist Church. The entire Cherry Hill Community is urged to take part in Holy Week and Easter Services.

• • •

WILLIE MOORE, of Bookert Drive, spoke recently at the PTA Intercommunal meeting, held at the Union Memorial Methodist Church, Harlem and Waycice Aves.

The Westminster Ensemble of Cherry Hill Community Presbyterian Church is sponsoring a bazaar on Saturday, April 27, at the Community Church.

Prizes and refreshments will be on sale and tickets will be sold. The entire community is invited out for a day of fun. Mrs. Millie Liston is in charge of the affair. She is the director of music at the Presbyterian Church.

CELEBRATED TOGETHER—Since they are twins, quite naturally these young ladies find their birthdays falling on the same day, April 2. This year Mrs. Mable B. McGuire, 2706 Sethlow Rd., and Mrs. Margaret M. Nichols, 2034 Walbrook Ave., celebrated with a party at the Club Casino.

Catonsville News

By SAMUEL TORSELL

The Brotherhood of Morning Star Baptist Church will have an anniversary service Sunday April 7. The Rev. L. Pitts, pastor of Mt. Calvery Baptist Church, Baltimore, will preach at 3 p.m. Winston Dixon is chairman.

Mrs. Beatrice Dunn, 38 Bloomingdale Ave., has returned after spending 3 weeks visiting her sister, Mrs. Peter Williams of Jersey City, N.J.

The Blind Association of Baltimore will appear in recital Sunday evening at 5 p.m. at Grace Church, Mrs. Alice King is chairman.

Emma Williams Temple No. 358, IBPOE of W. sponsored a Sister Rally and Elk Day Sunday at Grace AME Church in the interest of Stewardess Board No. 2.

Each set of sisters presented a guest on the program which was enjoyed by all present.

Awards for raising the highest amount of money went to Sisters Martha Pollack and Sadonia Ray. The second award went to Sisters Fanny Hayes and Jessie Steward.

Mrs. Carrvella Parker is daughter ruler and Mrs. Anna McCormick was chairman of the program.

• • •

THE MEN'S CLUB of Grace AME Church was entertained at a birthday party given by Oscar Christmas at his home. It was also the birthday of another member of the club, the Rev. C. C. Brown.

Those present were: Eihane R. Washington, Oscar Christmas, Francis Hebron, Franklin Tenell, William Ross, William Warden and Charles Adams.

Also Arnold Rob, Everett Johnson, Jerome Holland, Edgar Coe, Ernest Johnson, the Rev. C. C. Brown and Hubert Kennie.

Catonsville 1920

The Mysterious Circle was organized in Grace Church. The following were members: Mrs. Francis Holland, Clara King, Marie Jackson, Alice King, Cora Williams, Geraldine Ray, Rebecca Terrell and Emma Randell.

Also: Helen Smith, Myrtle Noel, and Alice Turner.

SANS SOUCI — A meeting of the sunshine club, this week, was held in the home of Mrs. Myrtle Brown of 1735 Appleton St.

Prizes at cards went to Mrs. Beelye Whyte, first; Mrs. Tillie Vincent, second; and Mrs. Beulah Davenport, third.

Mrs. Hilda Collins of 2037 McCulloh St. entertained the group on Tuesday. Mrs. Isabelle Jackson, Mrs. Harvest John and Mrs. Eva Hawkins were winners of prizes at the meeting.

Free orchids for ladies on Easter

Free orchids for the ladies will be one of the highlights of the Easter Promenade sponsored by the Pennsylvania Avenue-Lafayette Market Association.

This annual event which last year drew approximately 20,000 people, is being planned in the best tradition of Easter Promenades.

In addition to the free orchids for the ladies, an on the spot broadcast will be made of the selection of the best dressed man, woman, child, couple and family groups.

Buddy Young, and other personalities will be present.

SELECTION OF the contestants in the various categories will be made from among the promenaders who will be strolling between the 1500 and 1890 blocks of Pennsylvania Ave., by the lovely young ladies from the Carson School of Modeling.

Those selected by the Carson lovies will report to the judges stand by 3 p.m. for final judging.

The Easter Promenade which PALMA was instrumental in starting several years ago has in these few years become a tradition on the Avenue.

Make your plans to attend the 1957 Easter Promenade. You may be selected as one of the contestants in the best dressed categories.

BRAGER'S We Give Silver Stamps
WHERE ALL BALTIMORE SAVES—EUTAW & SARATOGA STS.

New 4-Button Ivy League Wool Suit
Tremendous Value at
Very New Detachable Cuff
39.95
• New Ivy Strip All-Wool Flannels
• New Four Button Front
• New Easy-To-Detach Cuffs
• New Buckle Back Pants
• New Ivy Stripe Lining
• New Flap Pockets
Regulars And Longs, 36 to 44
USE OUR LAY-AWAY PLAN
BUY NOW—PAY LATER ON BRAGER FRIENDLY CREDIT
Brager's Men's Clothing, Third Floor

Maria Smith has birthday

Maria Rebecca Smith celebrated her eighth birthday at a party Sunday, at her home, 2836 Rayner Ave.

Attending were Dolores Hilton, Sharon Lill, Jo-Ann Selby, Deborah Harvey, Darline Harvey, Angela Henson, Helen McKay, Beverly McGowan, Darwin Carr, Vernon Powell, Robert Sheppard and Raymor Powell.

Clubs

LES AIDES MAIABLES — The club was organized on Monday afternoon in the home of Mrs. Doretha Forest, 2125 N. Pulaski St.

Plans were made for a visit to Barrett School for Girls. The next meeting will be with Mrs. Hortense Plummer of 1827 W. North Ave.

Officers of the club are:

Mesdames Julia Slone, president; Hortense Plummer, vice president; Betty Williams, recording secretary; Doris Pinkney, corresponding secretary; Margaret Bass, financial secretary; Wilean Shields, business manager; Marabee Johnson, chaplain; Doretha Forrest, treasurer; and Anita Pleasant, parliamentarian.

CAMEO — The charity club met in the home of Mrs. Christina Campbell, 242 N. Carey St. Mrs. Laura Bacon, treasurer of the club, was given a surprise birthday party following the meeting.

ECLIPSE — The pinochle club members were guests of Mrs. Dorothy Diggs, 461 Round-View Rd., Cherry Hill, Wednesday.

Prizes at cards went to Mesdames Mary E. Johnson, first; Esther Thomas, second; and Jeatelle Langley, third.

Sit in Comfort
Don't fidget and suffer from itchy burning of simple piles. So many find famous medicated Resinol a wonderful for relieving such discomfort, why don't you try it and try it at once for the smooth rich ointment today? Only tender skin as it soothes irritation. All druggists.

SPECIAL THIS WEEK!
Regular $9.95
UTILITY BASE
36 Inches High
$7.95

Also Other Sizes At Very Reasonable Prices
MARYLAND FURNITURE CO.
511-13 PENNA. AVE. SA. 7-0848

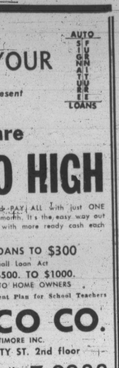

if... YOUR AUTO LOANS present
Payments are TOO HIGH
CONSOLIDATE THEM AND PAY ALL with just ONE SMALLER PAYMENT each month. It's the easy way out of debt and leaves you with more ready cash each pay day besides.
PERSONAL LOANS TO $300
under Small Loan Act
LOANS OF $500. TO $1000.
ON AUTOS AND TO HOME OWNERS
Special Summer Assistance Plan for School Teachers
TRUSCO CO.
OF BALTIMORE INC.
211 N. LIBERTY ST. 2nd floor
Phone SAratoga 7-0388

$49.99 VALUE MIRRORS...
BUFFET, MANTLE, SOFAS
PITTSBURGH PLATE GLASS
29.99

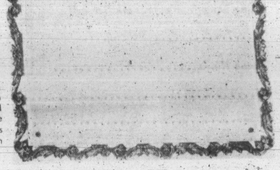

Use it in the living room, dining room, bedroom . . . this 32x41-inch size is perfect for so many wall spaces. Features 1/4-inch Pittsburgh plate glass with beveled center plate and six gold medal decorative touches. Comes with clips for hanging. Save $20 on this luxurious mirror!
CAPITOL GLASS CORP. 712 N. HOWARD ST. —VEr. 7-2175

MARY JANE SHOES • MARY JANE SHOES • MARY JANE SHOES • MARY JANE SHOES
now more than ever . . . so much style— for so little price!
NATIONALLY FAMOUS Mary Jane SHOES

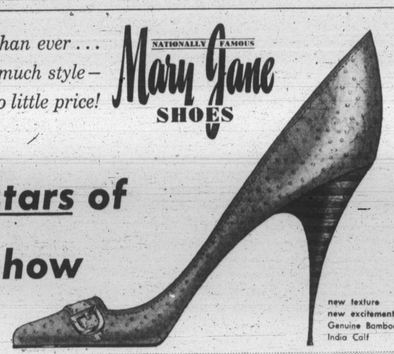

top stars of the show
new texture
new excitement
Genuine Bamboo India Calf

even better when seen
low priced for only... 5.99
a wonderful new pump! Shiny Patent, and French Bread with a fillip of white here and there.
MARY JANE SHOE STORE
38 W. Lexington St.
WILSON SHOE STORE
222 W. Lexington St.
MARY JANE SHOES • MARY JANE SHOES • MARY JANE