CHICK'S BAR AND LOUNGE

BALTIMORE & GREENE

Proudly Presents

FLINK JOHNSON AND HIS ALL-STAR COMBO

Party Nite Every Wed.

"It's Smart to be Seen at Baltimore & Greene."

★ Dates for Cocktail Parties Open

Phone MU. 5-9715

★ No Cover ★ No Minimum

"Baltimore's-New Look Nitery With The Old Prices—"

CARNIVAL LOUNGE

1345-47 POPLAR GROVE ST.

Cor. Belmont Ave.

Entertainment Nitely

Run-Walk or Ride, but Be Here to See Exciting

GENE SMITH'S FORENOTES

Entertainment As You Like It!

CALYPSO NITE EVERY TUESDAY

Club Paree

2714 Pennsylvania Ave.

Proudly Presents

BOB YOUNG QUARTET

Cocktail Sip given by

THE MODERN MAIDENS

Sunday, April 7th 1957 — 5 'til 9 P.M.

Newly Decorated—Reasonable Drinks—Best in Foods

Dates Available for Cocktail Parties

MRS. ROSA L. JONES BRANCH, Prop.

MA. 3-9678

RACE JONES, Mgr.

Poitier film held over at Met Theatre

Sidney Poitier stood up to his full six feet and said, "Sure, I'm an artist."

The young actor, co-starring with John Cassavetes in "Edge of the City," held over at the Met Theatre, has good reason to see the world with a smile.

At thirty-one, he has reached a point in his life where he can look back to a series of good breaks and forward to even greater success.

To prove his optimism, he recently sold his interest in five restaurants, a business venture that was to serve as security in case his acting fortunes took a downward turn.

* * *

AS A TEENAGER, Poitier lived first in Florida, then in Georgia, where he worked as a cowboy until he was able to save his fare to New York.

From then on, it was a succession of jobs ranging from dishwashing to dockwalloping.

Curiously enough, he plays a dockwalloper in "Edge of the City," now showing at the Met Theatre.

When Poitier answered an ad for the American Negro Theatre **he was asked, "Can you do it right?"**

So is Sidney Poitier. A run of good movie roles led to his outstanding performance in "Blackboard Jungle."

* * *

THE PICTURE was MGM's biggest grosser of the year and among the millions who saw it was one of TV's top writers, Robert Alan Aurthur.

Aurthur made a mental note to write a play especially for the talents of Poitier.

When the play, titled "A Man Is Ten Feet Tall," was presented on NBC Television last year, it won enthusiastic reviews and Poitier walked off with the Sylvania Award for the year's best dramatic performance.

On completing his role in "Edge of the City" Poitier joined the MGM location troupe which went to Africa for the filming of "Something of Value," in which he has a big role with Rock Hudson, Dana Wynter and Wendy Hiller.

He wound up with a three-month scholarship.

During the day I pushed a handtruck in the garment center and at night I studied acting," he says.

"I guess luck was with me even then. One night, I did a pinch-hit walk-on for a fellow student and it turned out to be a stepping stone to a bit part in 'Lysistrata' on Broadway.

ALTHOUGH THE play ran only four days, I was lucky again. I became an understudy in 'Anna Lucasta.'

"Before too long I had the lead in the road company. The next thing I knew, I was acting in my first movie, 'No Way Out.'

"And," he added with a grin, "you might be interested to know what happened to the fellow for whom I did the pinch-hit walk-on. He was lucky too.

Floridian seeks Baptist post

JACKSONVILLE, Fla.—Dr. J. C. Sams has announced that he is a candidate for president of the National Baptist Convention of America of which he is currently a vice president.

Among others who have announced their candidacy for the post is the Rev. B. O. Burdette of Los Angeles, who will be host to the organization when it holds its annual meeting Sept. 3-8.

Dr. Sams recently was reelected to his seventh term as president of the progressive Baptist State Convention of Florida.

Show Bill

APOLLO — Fri. Sat. Tony Curtis in "MISTER CORY" also Buster Crabbe in "GUN BROTHERS" Sun. Mon. Tues. George Montgomery in "LAST OF THE BADMEN" also Hunts Hall in "HOT SHOTS."

BRIDGE — Sun. Mon. Tues. Burt Lancaster in "TRAPEZE" also Anna Maria Alberghetti in "COUNT AT APACHE WELLS"

CARVER — Fri. Sat. Richard Widmark in "THE LAST WAGON" also Clifton Webb in "THE SCOUT MASTER" Sun. Mon. Tues. Yul Brynner in "THE KING AND I" also Cleo Moore in "THE OTHER WOMAN."

DUNBAR — Fri. Sat. Richard Widmark in "THE LAST WAGON" also Buster Crabbe in "GUN BROTHERS" Sun. Mon. Tues. George Montgomery in "LAST OF THE BADMEN" also Hunts Hall in "HOTSHOTS."

HARLEM — Now playing Rock Hudson in "BATTLE HYMN."

LENOX — Sun. Mon. Tues. Glenn Ford in "THE MAN FROM COLORADO" also "THE PENNYWHISTLE BLUES."

MET — Now playing Sidney Poitier in "EDGE OF THE CITY."

NEW ALBERT — Now playing Richard Garland in "ATTACK OF THE CRAB MONSTERS" also Paul Birch in "NOT ON THIS EARTH"

PARK — Sun. Mon. Tues. Jeff Chandler in "DRANGO" also "COMMANCHE."

REGENT — Now playing Charlton Heston in "THE TEN COMMANDMENTS"

RITZ — Mon. Richard Burton in "ALEXANDER THE GREAT" also Sterling Hayden in "TOP GUN"

WALBROOK — Fri. Sat. Errol Flynn in "ISTANBUL" also Neville Brand in "GUN BROTHERS" Sun. Mon. Tues. Ingrid Bergman in "ANASTASIA" also "SHOWDOWN AT ABILENE."

Strolling The Avenue

Something new is promised over at 1901 N. Monroe St. where on Monday, Tuesday and Wednesday, April 8, 9 and 10, there will be a grand opening of the HARLEM RESTAURANT AND BAR.

THE COMEDY CLUB is mighty proud of the artist it is presenting this week, a young fellow from the West, Chet Baker. A maker of modern music the trumpet player is well known in these parts through his many recordings and to hear him in person is almost the same as feeling a breath of fresh air.

Here is modern jazz at its best and something well worth hearing. Next attraction for the club of Krazy Kris Kolombo.

* * *

SPEAKING OF something well worth hearing, the next time you are in the vicinity of CLUB TIJUANA stop in and give a listen to the Dayton Selby group and we are certain that you will come away chanting praises for the three people who comprise the outfit.

Dayton is on the organ as usual, and he is even better than we last remember him. On the drums is Rudy Collins who provides the unit with a steady drive.

On sax is a charming young lady, Willene Barton, who makes so much music come out of the horn that it seems almost impossible. We once had a definite prejudice against women musicians in jazz groups, but after listening to Miss Barton we have been forced to revive our thinking.

* * *

SHE PLAYS it cool and she plays it hot and she is simply fascinating to watch and to listen to. A native of Flushing, N.Y., the young miss started playing sax when she was 13 years old. In 1950 she turned professional and in September of last year she joined up with Dayton.

Working perfectly together, the group provides some exciting moments at the TIJUANA and as Dayton says:

"When people first hear Willene play they can't believe its possible that she can make music like she does."

The group is currently represented on RCA Victor with "Teenagers Dance" and "Tonky, Honk."

They will be at Tijuana for several more weeks so hurry up and give a listen.

Next group set for the TIJUANA is the Jerry Jaye unit, which has been billed as an outfit that knows how to play in handsome fashion the other at 11 p.m.

On the top of the list is the

(Continued on Page 21)

Phone BR. 6-6274

FOR COMPLETE FLORAL SERVICE

THE ORCHID SHOPPE

FLORIST

1304 E. MONUMENT ST.

AND SPEAKING of rock and roll, you'll have your chance to hear plenty of it on Monday night when a star-studded show moves into the Coliseum for two shows, one at 8 p.m. and called rock and roll.

* * *

RED FOX

SOMETHING NEW IN SOUNDS

THE GREATEST JAZZ TRIO IN BALTIMORE

PLUS

THE FABULOUS

ETHEL "OFF SHORE" ENNIS

EXTRA ADDED ATTRACTION

THE NEWEST RAGE! CALYPSO! CALYPSO!

Featuring Baltimore's One and Only

ANNRE' KING

PLUS PRIMO on CONGOS

Ala Belfonte—Don't Miss This Treat—Ala Belfonte

SPECIAL MATINEE SUNDAY, 6-9

ATTRACTIVE DATES FOR COCKTAIL PARTIES.

RED FOX ROOM

Pennsylvania at Fulton

CALL MA. 3-9707

FRIEDMAN'S RADIO SERVICE

Formerly at North and Bentalou—for 20 yrs.

NOW AT WILLIAMS STORE

COR. CLIFTON & DENISON AT WALBROOK JUNCTION

REPAIRS AS USUAL

Home & Auto Radio

Phonos and Appliances Repaired

CALL WI. 7-1335

Daily 10 A.M. - 7 P.M.

Fri. - Sat. 10 A.M. - 9 P.M.

WE ALSO SELL RECORDS

FINE FOOD

FINE SERVICE

Serving the Finest in SOUTHERN FRIED CHICKEN

and

STEWED CHICKEN WITH DUMPLINGS

You'll all enjoy our prompt, courteous service and friendly, relaxed atmosphere . . . and you'll find our prices reasonable.

FINEST DRINKS AT REASONABLE PRICES

ALHAMBRA GRILL

1520 PENNSYLVANIA AVE.

BALTIMORE, MD.

Tom Wilson and Freddie Bailey, Mgrs.

The Rece Inn

RESTAURANT

1306 PENNA. AVE.

LA. 3-7814

Open Daily 11 A.M. to 4 A.M.

Carry-out service at all times

THIS WEEK'S SPECIAL

SWEET AND PUNGENT SHRIMP

Cantonese Style

Wonton or Egg Drop Soup

Dessert and Hot Tea

$1.30

Shang Wah Long

CHINESE DRESS & GIFT SHOP

304-06 PARK AVE. Open 11 AM to 7 P.M.

Complete line of Oriental General Merchandise imported directly from Hong Kong! Dresses, Chinaware, Children's Wear. Chinese Fresh Produce daily.

ROBERT LEW, Prop.

RAY ADAMS — THE SEARCHERS

with Their New Name

Wish to thank their many friends for their cards - letters - and engagements.

MUSIC AS YOU LIKE IT ANY WHERE — ANY TIME

Call ED. 6-2715

Eves. Wl. 7-1425

Or Write

2901 ELLAMONT ST.

Baltimore 16

For further details listen to Station WANN, Annapolis

HOLD YOUR NEXT AFFAIR AT

THE PINK DOT

Large Lounge Available For

★ COCKTAIL PARTIES

★ SOCIAL AFFAIRS

★ CLUB MEETINGS

No Extra Charge For Use Of Cocktail Lounge.

Newly Redecorated Room Holds 80 Persons

Kitchen facilities available

For information

Call BE. 5-5373

THE PINK DOT

BAR AND COCKTAIL LOUNGE

1907 GREENMOUNT AVE.

BOOK THAT NEXT AFFAIR

At the Beautiful

MELODY BALLROOM

Reasonable rates

MELODY BALLROOM

MU. 5-0020

LAST 3 NITES

CHET BAKER

And His COMBO

Mat. Sat. & Sun. 5-8 P.M.

COMING TUES., APRIL 9th

KRAZY KRIS KOLUMBO

ORGAN COMBO

COMEDY CLUB

1414 PENNA. AVE.

Rick Cummings

You Don't Have to Be A Magician—

ANYONE CAN

S-T-R-E-T-C-H

A DOLLAR

At The

CROSSROADS BAR

RUDS HARRIS, Manager

CROSS ROADS

FULTON AVENUE

Penna. & Fulton

LA. 3-6870

NOW . . . . . serving finest foods & liquors to the finest people of ALL races

Cocktail Parties Every Sunday 4 to 8 P.M.

Open 10 A.M. to 2 A.M. Daily & Sundays

ROSSITERS

CELEBRITY BAR and RESTAURANT

1001 S. HANOVER ST.

corner of Hamburg

Baltimore, Maryland

Free Private Rooms For Meetings, Dances, Etc.

For Reservations Phone — MUlberry 5-9558

"BIG DADDY" LIPSCOMBE' of the Baltimore Colts, Manager

When two newlyweds feather their nest, it's usually not hard to find four well plucked parents near by.

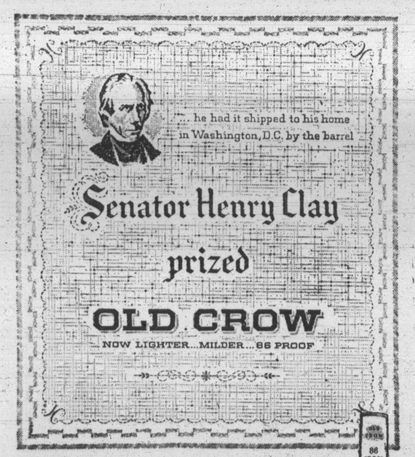

Today, the magnificent taste and quality of the lighter, milder 86 Proof Old Crow have made it America's most popular bourbon!

KENTUCKY STRAIGHT BOURBON WHISKEY 86 PROOF

100 Proof Bottled in Bond available as usual

"The Greatest Name in Bourbon"

THE OLD CROW DISTILLERY CO., FRANKFORT, KY., DISTRIBUTED BY NATIONAL DISTILLERS PRODUCTS CORP.

Grand Opening

3 BIG SURPRISE NIGHTS

at the

HARLEM-MONROE RESTAURANT & BAR

MON., TUES., WED., APRIL 8-9-10

Featuring

Pabst Blue Ribbon On Draft

(The finest Beer served anywhere)

ALL THE MUGS YOU CAN DRINK, 12c each

ANY DRINK IN THE HOUSE 25c

COCKTAIL PARTIES INVITED

HARLEM-MONROE RESTAURANT & BAR

1901 Harlem Ave., Cor. Monroe St.

Fifth Annual Extravaganza

in

Fashion and Dance

Sponsored by

The Baltimore Cossocks, Inc.

Baltimore Coliseum

2201 Monroe St.

Saturday, April 6, 1957

9 TO 2 A.M.

Featuring:

Fashions by Pauline Brooks

Music by

Al Brown and The Original Tune Toppers

The Sherman Lewis Quintet

★★ SPECIAL ATTRACTION

The Fabulous

ETHEL "off Shore" ENNIS

Cabaret - Dancing - Free Set - ups

LIMITED NUMBER OF TICKETS AVAILABLE

Charles Bruce, M. C.

Kamler Randall, Pres. Charles Bennett, Chm.

WI. 5-6384

HOT ORGAN TRIO

KRAZY KRIS KOLUMBO formerly with "Wild Bill" Davis brings his own organ combo into the COMEDY CLUB for one week beginning TUESDAY, APRIL 9, featuring Floyd Smith on guitar and Jimmy Tyler on sax.

PERRY'S CIRCLE BAR

IT'S NEW—IT'S DIFFERENT

Beautiful Circular Bar

Deluxe atmosphere, mixed drinks

THE FINEST SHRIMP IN TOWN

Package Goods on Sunday

2443 E. PRESTON STREET

WATCH FOR GRAND OPENING

UNDER NEW MANAGEMENT

LAS VEGAS CLUB

LEXINGTON & WARWICK AVE.

CLIFTON THOMPSON

JAZZ AND JAMBOREE JAM SESSION

EVERY MONDAY

A GALA PARTY Every Wednesday

DATES OPEN FOR COCKTAIL PARTIES AND BANQUETS

CALL GI. 5-9565

YOU AND YOUR FRIENDS ARE INVITED

Club Tijuana

2674 PENNSYLVANIA AVENUE — MA. 3-9650

Presents

DAYTON SELBY AND HIS TRIO

MATINEE EVERY SUNDAY

● NO COVER ● NO MINIMUM

Best Food & Drinks at Greatly Reduced Prices

WE CATER TO COCKTAIL PARTIES

Package Goods At Cut Rate Prices

MODERN JAZZ SESSION

EVERY SATURDAY 3 P.M. to 7 P.M.

presented by

INTERRACIAL JAZZ SOCIETY

THIS WEEK'S ATTRACTION

Direct From Wash., D.C.

SHIRLEY HORN QUINTET

featuring

SHIRLEY HORN — Pianist

LEVI TOWNES — Bass

STEVE ALLEN LEGGINS — Drums

CLIFF BYERS — Trumpet

EARL TURNER — Tenor

Cocktail Party Sun., April 7th

The Gentlemen of the Sphinx

JONES

Green Door Lounge

1724 W. LANVALE ST. — WI. 5-9784

PRESENTS

BALTIMORE'S FIRST

SUNRISE JAM SESSION

EVERY SUNDAY

8 A.M. to 3 P.M.

JAZZ QUARTET

featuring

WARDELL — Organ

PINKEY — Drums

JEFF — Bass

SWINDELL — Sax

PLUS

LOU MARTIN, Vocalist

WATCH FOR FUTURE SHOWS

COMING TO THE GREEN DOOR LOUNGE!

LARRY PIERSON, Promotor and Manager

Ex-Officer still awaits sentencing

The State's Attorney's office in Towson announced Thursday, that an investigation by the Probation Department into the case of an ex-policeman convicted of shooting an alleged Turner Station numbers writer has not been completed.

James Arthur Johnson, 25, of the 100 block Linden Ct., is in the County Jail awaiting sentence for the shooting of Kenneth Brooks, 41, of the 500 block Main St. on February 7.

He can get from 2 to 15 years.

* * *

THE FORMER Turner Station patrolman testified at his trial two weeks ago that Mr. Brooks was shot in the left hand accidentally when they argued over a $1 numbers bet that would have brought $600 in winnings.

Mr. Branch denied that he had ever written numbers.

Two other Turner Station sportsmen are awaiting trial in Towson in connection with other lottery cases.

They are David Levi Poole, 48, of the 1000 block Carver Rd.; and Charles W. (Charlie) Cornish of the 100 block Linden Ct.

—The Avenue

(Continued from Page 20)

rock and roll master, Fats Domino. Sharing top billing is Bill Doggett.

Filling out the bill will be Clyde McPhatter, the "Without Love" man, and LaVern Baker, who has made national bywords out of "Jim Dandy."

Others on the bill include Chuck Berry, the Five Keys, the Moonglows, Ann Cole, the Five Satins, Eddie Cooley, the Schoolboys, Charles Brown and the Paul Williams orchestra.

OPEN HOUSE will be held at the CLOVER CLUB on Sunday from 6 to 9 p.m., and everyone is invited. Come early and stay late.

In the limelight will be the Tunemakers, that great group that plays music as it should be played, with a steady beat that really moves. On Wednesday night, the CLOVER CLUB will start a weekly speciality.

Movies will be shown on Wednesday at 8 and again at 10:30 p.m. You're invited to visit the CLOVER CLUB at Fayette and Wolfe Sts.

The ever popular Al Brown and the Tune Toppers are the regular attractions at the club.

* * *

MISS DOTTIE STEARNS has her top notch outfit in at the SPOT BAR AND LOUNGE where there is always a good time to be had. Why not pay a visit there this week.

JONES' GREEN DOOR LOUNGE, which has a wonderful thing in the Sunday sunrise jam session from 8 a.m. to 3 p.m., is offering the music of the Jazz Quintet featuring the star tenor man, Bill Swindell.

Good reports are coming from the CLUB ASTORIA where the Kurt Watkins Quartette is holding forth. Kurt is on the sax, Paul Brown on bass, Ketter Smith on piano, and Ricco Wright on the drums.

* * *

CALYPSO, CALYPSO is the order of things at the RED FOX LOUNGE where lovely Ethel Ennis is singing in her usual first rate manner. With her is the one and only Andre King with Primo on the congas.

What a wonderful show at the RED FOX and you'll be glad you visited the lovely club.

THE ALHAMBRA GRILL is offering some of the best food and drinks in town. The address is 1520 Pennsylvania Ave.

* * *

CHICK'S LOUNGE, Baltimore and Greene St., has Flink Johnson and his all star combo; the LAS VEGAS CLUB, Lexington and Warwick Ave. offers a jazz and jamboree session every Monday; the CLUB CASINO has Cornell Drew, George Muldrow, Willie Woodley and Horace Bailey for an entertainment treat.

Gene Smith's Forenotes are featured at the CARNIVAL LOUNGE, 1345 Poplar Grove St., and the CROSSROADS, Fulton and Pennsylvania Ave., and the PINK DOT, 1907 Greenmount Ave., are nice places to go.

Among the things that make life along the Avenue so interesting are places like the CLUB PAREE, 2714 Pennsylvania Ave., where the warm smiles belong to Mrs. Rosa Branch.

From the moment you enter the front door you feel right at home in the comfortable club where friendliness is everywhere.

The music is currently being handled by Bob Young, who plays a mean tenor sax. Filling out the group are Claude Hubbard on piano, Donald Bailey, bass, and Bobby Nelson, drums.

The group has been together for some six months and plays modern music that is nice to hear . . . Remember the address, 2714 Pennsylvania Ave. A very nice place to visit . . . That's it! . . . Hvae fun.

Ligon tape 12 April 4

Youth jailed; was freed on one charge

"I don't know whether you took the money or not so I find you not guilty."

With this ruling Chief Judge Emory Niles dismissed two unarmed robbery charges against (Fat Boy) Fleming, 17, 1600 block Latrobe St., in Youth Court Wednesday.

However, the jurist found the husky youth guilty of a third and imposed a maximum 60-day jail term and levied a fine of $50 and costs.

* * *

IN THROWING out the serious charge Judge Niles instructed policemen that if anything happened to the prosecuting witness, Eddie Logan, to question Fleming.

This warning came after Sgt. Walter Schaefer and Officer William Scott, both of Central District, disclosed that Mr. Logan, who was reluctant to press charges, was assaulted by two other youths following Fleming's arrest.

Fleming was charged with being one of three youths who yoked Mr. Logan twice when two weeks and took a total of $18 from him, according to Thomas Nugent, assistant State's attorney.

The defendant denied the robbery but admitted fighting with Mr. Logan.

Describing the prosecuting witness as "a soft touch," Officer Scott said, "Logan is the type of person they look for when they go out to yoke a man."

Tucker Dearing, defense counsel, contended that Mr. Logan was under the influence of liquor both times he alleged that he was robbed.

Joke death man held without bail

"She was lying in the corner bleeding profusely when we arrived. Upon entering the living room I asked a young lady who had shot her sister.

"Bailey spoke up and said, 'I did it and there's the rifle there.' "

This was the testimony of police Friday in Homicide Court as Bernard M. Bailey, 34, 700 block E. 22nd St., was ordered held without bail for the grand jury on a homicide charge by Magistrate Meyer Lanzkin.

* * *

THE VICTIM was identified as Mrs. Annell Smith, 30, of the 1700 block E. 22nd St. address.

According to witnesses, Mrs. Smith thought it "was a joke" when a loaded rifle was pointed at her.

The "joke" ended, police said, when five bullets were discharged from the rifle with three striking the widow and twice of five small daughters in the head and chest.

Police said the slaying came as the climax to a quarrel between Mrs. Smith and Mr. Bailey, a tenant in the home.

SGT. John Zeck of the Northeastern District introduced a statement at Friday's hearing in which he quoted the defendant as having said:

"I came home from work and had supper." Referring to Mrs Smith, his landlady, he reportedly said:

"She started to raise hell with me and said I would have to move. I went upstairs and got my rifle. I started shooting. There wasn't any more bullets in the rifle. Her sister came in and called the police."

Sgt. Zeck said that when police arrived at the home: "The living room did not seem to be in any disarray, other than a stand was removed and the girl was lying face down."

Assistant State's Attorney Norman Hochberg said that Mrs. Smith was pronounced dead at St. Joseph's Hospital at 1:20 a.m., March 15, and that there were three bullet wounds on her body.

* * *

ONE WAS on the right side of her neck; one on her right arm and the other on her right chest.

Mr. Bailey, a heavy-set man, was represented by Arnold L. Mazor. The defendant sat expressionless during the proceeding.

CLUB ASTORIA

1309-11 EDMONDSON AVE. ED. 6-3342

NOW PLAYING

KURT WATKINS QUARTETTE

KURT WATKINS, Sax

PAUL BROWN, Bass

KETTER SMITH, Piano

RICCO WRIGHT, Drums

Only Night Club in Town with Bar Prices

MEET YOUR FRIENDS

— at —

THE VILMA

Penna. Ave. at Baker

Good Food —

Choice Wines —

Liquors - Beer

Mixed Drinks by Experts

WENDELL WILSON, Prop.

GLASSES!

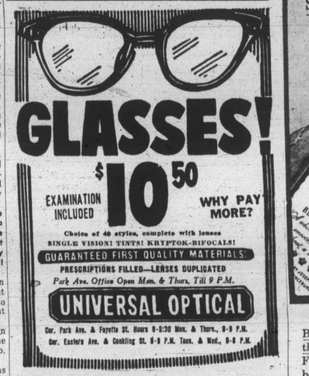

$10.50

EXAMINATION INCLUDED

WHY PAY MORE?

Choice of 40 styles, complete with lenses

SINGLE VISION! TINTS! KRYPTOK-BIFOCALS!

GUARANTEED FIRST QUALITY MATERIALS

PRESCRIPTIONS FILLED—LENSES DUPLICATED

Park Ave. Office Open Mon. & Thurs. Til 9 P.M.

UNIVERSAL OPTICAL

Cor. Park Ave. & Fayette St. Hours 9-5:30 Mon. & Thurs., 9-9 P.M.

Cor. Eastern Ave. & Gooding St. 6-9 P.M. Tues. & Wed., 9-9 P.M.

SPOT BAR and LOUNGE

1530 PENNSYLVANIA AVE.

For Your Entertainment

THE SENSATIONAL

DOTTIE STEARNS

AND HER ORGAN TRIO

NO ADVANCE IN PRICES

CLEAN—COURTEOUS SERVICE

CLOVER CLUB

FAYETTE & WOLFE STS.

EVERY FRI., SAT. AND SUN.

AL BROWN AND THE ORIGINAL TUNE TOPPERS

SUNDAY FROM 6 TO 9 OPEN HOUSE

EVERYBODY WELCOME

ONE NITE ONLY

SAT., APRIL 6

THE TUNEMAKERS

EVERY WEDNESDAY NITE FREE MOVIES

— 2 SHOWS 8 and 10:30 —

BIG SUNDAY MATINEE 6 'TIL

A WORD TO THE WISE—COME EARLY

Spend The Evening and...

Relax in Entertainment

AT THE COMFORTABLE

CLUB CASINO

1518-17-19 PENNSYLVANIA AVE. MA. 3-7200

BALTIMORE, MD.

Presenting

APOLLO RECORDING ARTISTS

CORNELL DREW

Featuring GEORGE MULDROW - WILLIE WOODLEY

PLUS DYNAMIC

HORACE BAILEY, Song Stylist

NIGHTLY

MATINEE EVERY SUNDAY — 4-8 P.M.

ADDED ATTRACTION —

FREE PARKING AT PARKING CENTRE McMECHEN & PENNA. AVE.

Sure

BEGINNING OF SURE PLEASURE

Break the seal. Twist the cap. Add the ice. And pour in the 7 Crown. From the moment you sip, the pleasure begins. And our story ends. For 7 Crown speaks for itself—eloquently, tastefully, and with assurance.

The symbol of American whiskey at its finest

Say **Seagram's** and be **Sure**

SEAGRAM-DISTILLERS COMPANY, NEW YORK CITY. BLENDED WHISKEY. 86 PROOF. 65% GRAIN NEUTRAL SPIRITS.

COLISEUM - MONDAY, APRIL 8th

SUPER ATTRACTIONS presents

The Biggest Show of Stars for 57

ALL IN PERSON

2 BIG SHOWS 8 & 11 P. M.

GENERAL ADMISSION $2.00

Orchestra Center — $2.50

Orchestra Front — $3.00

TICKETS ON SALE AT:

FRED WALKER'S — 327 N. Howard St.

SUPER MUSIC — 570 N. Gay St.

CLUB CASINO — 1519 Pennsylvania Ave.

SIMPLE SIMON — 600 Cherry Hill Rd.

VALET SHOP — 427 Laurens St.