Chi Delta Mu Fraternity meets here April 21-24

Chi Delta Mu professional fraternity which includes physicians, dentists and pharmacists, is hosting its National Grand Conclave here April 21 through April 24.

Registration of delegates begins at 8 p.m. on April 21 at Masonic Temple, 1205 Eutaw Place, where all business meetings will be held.

Monday's program includes morning and afternoon business meetings and a public meeting at Sharp Street Methodist Church at 8 p.m.

AT THE Monday night public meeting, awards will be presented to Gov. Theodore McKeldin, Dr. Mordecai Johnson, president of Howard University, and Dr. Matthew R. Hadley, Pittsburgh physician.

On Monday night the Chi Wives will entertain their husbands in the York Hotel Blue Room.

Business sessions continue Tuesday and Wednesday. A formal dance will be held for members and guests at the Famous Ballroom.

The conclave ends with election of officers on Wednesday.

Dr. J. B. Hawkins is chairman of the host committee. Dr. George B. Keys of St. Louis is the national president.

HURRY! HURRY! HURRY!
IT'S STILL TIME
To Make Selections for EASTER
For The Latest Styles Direct from New York
IN CAPES
Short or Long
$1 Deposit
Will Hold Your Selection until EASTER.
SPECIAL
Now Until Easter
First Quality Deposit
Nylon Hose 59c
A Pair
2 Prs. to a Customer
Hose 60-15 gauge with any Easter Purchase
OPEN EVERY NIGHT 9 A.M. - 9 P.M.
EASY CREDIT!
BLUM & SONS
1332 W. NORTH AVE.
LA. 3-1021

SAVE TOUR EYES WITH ENNOBLED EYEWEAR
Registered Optometrist on Duty
Eyes Examined — Glasses Furnished
Accounts Invited — Pay $2 Weekly
Morstein's
1035 LIGHT ST.—PL. 2-4070

CAMP OAK HILL
INTERRACIAL
A Private Camp for Girls 5 to 16
R. D. 1, Nottingham, Pa.
Lancaster County
Member Private Camping Assn.
American Camping Association
National Rifle Association
Riding Swimming
Rifery Boating
Arts & Crafts Tennis
Volley Ball Archery
Roller Skating Basketball
Nature Study Dramatics
Directors and Owners
Irene Hall Walker,
William Y. Walker, Jr., M.D.
Margaret V. Richardson, R.N.
1822 Montrose St.
Phila. 46 PE. 5-7883
Nottingham, Pa., R. D. 1,
Kirkwood 21 R 4

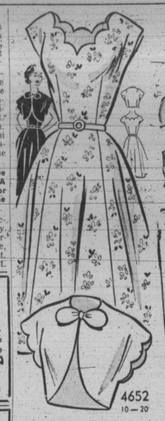

Scallops add a cool, pretty touch to this summery ensemble! Scalloped neckline on the graceful dress — scalloped sleeves on the pert little bolero. A joy to sew, with our PRINTED Pattern!

Printed Pattern 4652: Misses' Sizes 10, 12, 14, 16, 18, 20. Size 16 dress requires 4 5/8 yards 35-inch fabric; bolero, 1¾ yards.

* * *

FOR SIZES 32 through 46. A wonderful new bra that gives comfortable, firm support — a perfect fit for your figure! Easy sewing with our PRINTED Pattern, in long line and regular lengths!

Printed Pattern 4715: Misses' and Women's Sizes 32, 34, 36, 38, 40, 42, 44, 46. Size 36 long bra 7/8 yard 35-inch; regular ½ yard.

Printed directions on each pattern part. Easier, faster, accurate.

* * *

SEND 35 CENTS in coins for each pattern. Add five cents for each pattern for first-class mailing.

Send to Anne Adams, AFRO-AMERICAN Pattern Department, 243 West 17th St., New York 11, N.Y. Print plainly name, address with zone, size and style number.

Blue Bird tea

A colorful Blue Bird Tea was held, Sunday, at the residence of Mrs. Eva Turner, 1904 Druid Hill Ave.

During the afternoon about 250 persons enjoyed the unique program and fellowship. Miss Glenda Thompson sang the theme song "The April showers may come your way, they bring the flowers that bloom in May. So keep on looking for a blue bird and listening for his song, whenever April showers come along."

* * *

DECORATIONS OF blue and gold had been arranged by Samuel Wilson and Mrs. Sallie Larkins. Hostesses Mrs. Mary Walker and Mrs. Ova Washington. Mrs. Eva Turner and Mrs. Geneva Mussenden were in charge of food, assisted by Mrs. Gertrude Johnson and Mrs. Florence Johnson. Dining room was supervised by Mrs. Janie Stevens and Miss Nora Smith.

The affair was sponsored by the Golden Cross Society of Sharp Street Memorial Methodist Church, Mrs. Alice Parker, president. Miss Willie Mae Chetham was general chairman with Mrs. Florence Kelley as co-chairman.

Club 16 testimonial honors Mrs. Browne

Mrs. Edna S. Browne, who retired recently after 30 years in the District schools, was honored at a testimonial dinner on Tuesday by the Club 16.

The affair was held in the dining rooms of O'Donnell's at 13th and E Sts., NW.

After dinner, members of the group presented a skit depicting the honoree's achievements and the contributions she has made to the development of children and teachers.

* * *

PRESENTATIONS to Mrs. Browne were made by the club, the Charles Young School and the Administrative Principals.

Mrs. Browne is a graduate of Howard University, where she earned her B.A. and M.A., and has completed subject matter requirements for her doctorate at New York University.

She is the wife of Dr. Rayner Browne, Baltimore physician. She retired voluntarily after 30 years service as a teacher, director of nursery schools and administrative principal.

* * *

MEMBERS OF the Club 16, which is more than 20 years old, are:

Miss Edith A. Lyons, superintendent of elementary schools; Mrs. J. C. Smith, director of business admn. elem. school;

Mrs. Gladys Peterson, administrative assistant to supt.; Mrs. Alice Elam, director-in-charge Curriculum; Mrs. Martha H. Winston, principal, Charles Young School; Mrs. Bernice B. Brown, principal, Morgan School;

Mrs. Angella B. Bishop, principal, Simmons School; Mrs. Elise Derricotte, principal, Bell School; Mrs. Evelyn Hunton, principal, Bruce School; Miss Valerie Chase, principal, Lasley School; Miss Alice Shaad, Mrs. Thelma Reid, Mrs. Virginia Peters, and Miss Blanche Parker, all supervisors, elementary education.

Mrs. Inez Browne, supervisor visual education Mrs. Sadie Daniels Sinclair, D.C. Teachers College; Miss Hope Lyons, dean of women, D.C. Teachers College; Miss Corrine Martin, former director, handwriting; and Mrs. Molly Brown, former principal, Bundy School.

What's the SECRET of my LOVELY HAIR?
It's NU NILE Miracle 2-in-1 PRESSING OIL and GLOSS
now with BERGAMOT for PRESSING, GLOSSING and SCALP & TEMPLES
Works wonders with unruly hair! LIGHT-BODIED — smoothes on your hair without pressing comb to give a velvety, soft-as-silk sheen — or apply with comb for the most thrilling "stay-put" hair setting you've ever seen! Compounded for your hair by manufacturers of famous NU NILE Hair Stick Pomade — and guaranteed the FINEST at the LOWEST price! Get it TODAY — in the red tin.
Only 35¢ at your favorite store
NU NILE CO. 569 Jackson Ave. Jersey City 4, N. J.

COUGHS Due To COLDS
If you have a wheezing and your chest feels raw, get a bottle of ROBINSON'S EXPECTORANT. It loosens the Phlegm and takes away that chilly achy feeling. Sold with a money back guarantee at ROBINSON'S CUT RATE DRUG STORE, 2139 Pennsylvania Ave.

ELMER LIEPMAN
1705 PENNA. AVE.
PERSONALIZED CHARGE ACCOUNTS
Easter coats $19 up
Many OTHER STYLES FROM $49.50
• Faille fitted or casual
• Pure Silk
• Tweeds
• Wools
• Flannels
• Worsteds
EXCLUSIVE DESIGNS
QUALITY FABRICS
PAY AS LITTLE AS $1.25 Week

HIDE GRAY HAIR
Get SLICK BLACK
DOUBLE ACTION
COLORS GRAY HAIR BLACK
2 DRESSES HAIR IN PLACE
AT ALL DRUG STORES

SCHWARZ STUDIOS OF MUSICAL ARTS.
MUSIC SCHOOL
(Approved by State Board of Education)
INSTRUCTION IN
VOICE
PIANO
ORGAN
THEORY
Beginners • Advanced
Only Private Lessons
FREE AUDITIONS
OFFICE: 21 W. PRESTON ST.
Hours: Tues., Wed., Thurs. 2-8 P.M.
LExington 9-2404
Call for appointment

North Ave. Market
...Your Easter Market
Hams
Flowers
Candies
☆ Largest selection
☆ Finest foods
☆ Most personal service
North Ave. Market
North-Maryland-20th-Charles
Daily till 6—Wed. till 1
Fri. till 7
Stores Open Every Night
MORE FREE Parking at Maryland & 20th

Barenburg offers
EYE
consultation without obligation
UNION discounts
Liberal CREDIT
BARENBURG OPTICAL SERVICE
• Main Office: 100 Park Ave.
• Eastpoint Shopping Center
• 3316 Eastern Ave.
• Glen Burnie
For appointments call SA. 7-0285

You bet there IS a difference
All hams look alike? ...MAYBE!
Nobody knows better than the lady of the house that there is a big difference in ham! But the smart shopper doesn't worry... she buys ham by brand... she buys ham with the Esskay label. Make the Esskay label your golden guide to dependable, flavorsome ham every time.
Esskay Fully Cooked Hams are carefully selected, then lean trimmed to make sure you get all the value your money can buy. Then they are fully cooked (not just ready-to-eat type). You can open the flavor-protecting Reynolds Gold Foil wrapper, slice it and serve... or if you prefer, heat it a little and serve it hot.
As any meat expert knows, you are assured of the utmost in eating enjoyment... if you insist on the Esskay label!
ESSKAY QUALITY FULLY COOKED HAM
The Wm. Schluderberg-T. J. Kurdle Co.
Be a Meat Expert ...ALWAYS SAY ESSKAY QUALITY

now more than ever... so much style— for so little price!
NATIONALLY FAMOUS Mary Jane SHOES
top stars of the show
• Shiny Patent
• Navy Blue Calf
• Red Calf
• Black Calf
• Flax Calf
even better when seen
low priced for only... 4.99
sleek-as-a-seal pump
• Gleaming Patent
• Navy Blue Calf
• Startling Red Calf
Rimmed with white and bow to match
MARY JANE SHOE STORE 38 W. Lexington St.
WILSON SHOE STORE 222 W. Lexington St.
MARY JANE SHOES • MARY JANE SHOES • MARY JANE

SMART SHOES FOR EASTER
Fashioned Styled to Please Your Daughter
In patent or white. Sizes infants to big girls. Widths A to EE. 4.50-8.50.
Separate Depts. for Men, Women, Children
Doctors' Prescriptions Filled
Open Mon. & Thurs. till 9 P.M.
HERBERT'S Cox CORRECT SHOES
210 N. LIBERTY ST. SA. 7-7883

The only CORN MUFFIN MIX made with WATER-GROUND corn meal!
Mommy Sweetest Washington CORN MUFFIN MIX
Ground slowly on stone buhrs the real old-fashioned way... to bring you the heart of the corn kernel.
EASY ONE-BOWL METHOD
Have you tried the other Washington Mixes?

DR. M. WHARTON YOUNG

"I refuse to be jim-crowed ... It's their loss, not mine ..."

FACTS not FICTION—
Compare Quality and Price — you'll be convinced that you Always get the MOST of the BEST for the LEAST at the ACME.
Acme SUPER MARKETS
Rainy Day or Sunny -- Acme Saves You Money
AND ACME GIVES S&H GREEN STAMPS
S&H GREEN STAMPS are your discount for paying cash. Only 1200 stamps fill your book--redeemable for the finest Nationally Advertised Merchandise.

—Hotel policy

(Continued from Page 1)

ing him to investigate the matter.

The Governor replied that he was distressed by Dr. Young's telegram and is wholeheartedly against such discrimination. The letter was referred to the Interracial Commission which informed Dr. Young

"We regret that fact that you have been placed in the position of possibly being embarrassed when you request your reservation to be honored in April to the Lord Baltimore Hotel . . .

"We apologize for the practice of our local hotel owners," the Commission said through William Rogers Sr., the chairman.

Mr. Rogers reported at the Commission meeting on Wednesday that he had contacted Nelson Busick, manager of the Lord Baltimore and had been informed that the hotel's policy would remain the same regardless of who might be involved.

The chairman also said that when he asked why the Lord Baltimore continues to accept "mixed" conventions, the reply was that the hotel "needs the business."

* * *

TO PREVIOUSLY voiced suggestions that Dr. Young and other colored scientist stay in Washington and commute to Baltimore for the meeting, Dr. Young said

"They're always willing to let you act in a jim crowed way to accommodate them. But I'm a scientist, I'm not going to let them push me around. Now I'll either be accommodated as other scientists are accommodated I won't come to Baltimore—that's my position.

"I took that position orginally and I don't intend to retreat from it one iota."

A MEMBER of the American Association of Anatomists for over 20 years, Dr. Young was scheduled to present four papers, one of them dealing with "The Role of the Brain in Baldness," an area in which he has done extensive research.

Restating his intention of either fulfilling his reservation at the Lord Baltimore or not coming to Baltimore, at all, Dr. Young said that he was planning to fly to Chicago to the meeting of the Federation of Scientists which is to be held at the Conrad Hilton Hotel.

"The Federated Scientists have taken the position that we will not meet any place where scientists will be embarrassed or humiliated when they come to report for their original research. So I'm planning to go to Chicago."

(The Chicago convention is being held at the same time as the one in Baltimore.)

* * *

INFORMED THAT the Sheraton-Belvedere in Baltimore had recently lodged several colored guest, Dr. Young said

"Let them, the anatomists change their headquarters to the Sheraton if the Sheraton is a more liberal hotel. That's what they should do, or either hold all their activities on the Johns Hopkins University campus."

"They could do," Dr. Young continued, "they'll never shove me around. And we've got to meet this issue some time sooner or later and I think it's time we meet it now."

* * *

DR. YOUNG, who had three places on the international program in Paris, and represented the Anatomists in Tokyo, where he taught for a year, was blunt in his assertion

"I just will not come to Baltimore, although its only 40 miles away."

Dr. Young had also been requested to give a demonstration of an original technique involving the making of a metal cast of the inner ear, but he said he was rejecting the request rather than attend the meeting under the present circumstances.

"I'm going to be treated and act like any other scientist is treated. And my withdrawing from the Association meeting this year is their loss, not mine.

"You see it makes a difference whether you go there with your hand out-to get something or whether you're going to give something. And so I've taken the position that I'm too old to be jim crowed."

"Its entirely too late in world history and certainly in my own life to compromise with these Ku Kluxers and what-have-you."

The 52-year-old doctor also said.

"We have no appreciation for scientist here. The only thing we appreciate is somebody like Elvis Presley or somebody who can sing and dance."

Dr. Frank H. J. Figge, member of the committee on arrangements, has said earlier that "hotel discrimination reflects on us and it's giving me a headache."

It was also reported by Dr. Figge that a Dr. Amorora of London, an African, will attend the meeting but will stay on the Hopkins campus.

B and L FOOD MARKET PACKAGE LIQUORS
523-525 W. LEXINGTON ST.
CUT-RATE Pkg. Liquors BEER-WINE
Open Late Thurs. 7 p.m. Friday and Saturday Till 9 p.m.
LEAN BOILING BEEF 15¢ lb
LUZIANNE COFFEE $1.05 lb
TENDER STEAKS 49¢ lb
RED KIDNEY BEANS large can 10¢
LEAN SLAB BACON 29¢ lb
SALMON tall can 45¢
LENTIL, YELLOW SPLITS and WHOLE GREEN PEAS 2 lbs. 19¢
POPULAR BRAND DOG FOOD 3 large cans 20¢
We Save You MONEY Instead of Stamps

UNION FOOD CENTER
2000 EDMONDSON AVENUE
1525 HARFORD AVENUE
GIBBS PORK and BEANS
The name that means BEST Pork & Beans!
Large 2½ can 15¢
14-oz. BOTTLE 19¢
GIBBS TOMATO CATSUP

You Can Have That Lighter, Brighter Look
Stop missing out on fun and happiness because of dull, dark skin! Begin now to have lighter, smoother, softer looking skin—use famous Black and White Bleaching Cream as directed. Its bleaching action works effectively inside your skin. Modern science knows no faster method of lightening skin. Get it—use it today.
Get Black and White Bleaching Cream today! 43¢, 65¢, at all drug counters.
BLACK AND WHITE BLEACHING CREAM

Dixon cites case of new cancellation because of hotels

From the floor of the City Council on Monday night Councilman Walter T. Dixon (Dem. 4th Dist.) cited the action of the Connecticut State Board of Education in calling off a proposed visit to Baltimore by seven of its employees because of the local hotel situation.

"Arrangements had been made for the employees to enroll in a training course given by the Federal Bureau of Old Age and Survivors Insurance of the Social Security Administration here in Baltimore.

However, when it was learned that suitable non-segregated hotel accomodations were not available in Baltimore for all of the employees, the trip was cancelled, Councilman Dixon said.

"It is unfortunate that our hotels are once more maintaining our little island of prejudice and that they are the only ones that can liberate us, so that we may join the other cities that are attempting to break down the barriers," Councilman Dixon added.

I like Golden's best
GULDEN'S Mustard

THERE'S A LUCKY picture in this and every edition of the AFRO. Look for it. If your head is circled, you can collect $5 cash by calling at AFRO-City Desk before the next edition is out.

Numbers charge

Three relatives who were arrested at their home in the 1700 block E. Eager St. on a lottery charge, were ordered held in bail of $2,500 each for the grand jury Monday.

In Northeastern District Police Court, preliminary hearings were waived by:

Booker T. Jones, 32; his cousin, Walter Jones, 33; and Miss Helen T. Jones, 32, sister of Walter Jones.

DON'T GUESS... GET Goetze's
FULLY-COOKED HAM for EASTER
GOETZE'S REGULAR FULLY COOKED HAM: Our prize choicer quality. And now... No cooking needed. Thrilling "Flavor-Smoked" goodness... Goetze's exclusive progress.

THIS COUPON WORTH 10¢
REDEEM THIS COUPON AT ANY OF JUMBO STORES LISTED BELOW
Jumbo's De Luxe ICE CREAM EGG NOG
WORTH 10c Toward the Purchase of 1 Pint of JUMBO ICE CREAM
THIS COUPON VOID AFTER JUNE 30, 1957
When You Buy 1 PINT OF JUMBO ICE CREAM
CUT OUT AND PRESENT TO DEALER. HE'LL BE HAPPY TO HONOR IT!
Name your flavor... we have it! So many different kinds to choose from that you can pamper every whim... discover many new taste thrills. Every flavor creamy, smooth delicious. Just try some!
Jumbo's "De Luxe" ICE CREAM EGG NOG
AT ANY OF THE JUMBO ICE CREAM STORES LISTED BELOW
1564 N. CAREY ST.
1400 ASHLAND AVE.
961 N. GAY ST.
942 SHARP ST.
953 PENNA. AVE.
901 HARLEM AVE.
314 N. FREMONT AVE.
1145 W. SARATOGA ST.
1000 W. LEXINGTON ST.
1700 EDMONDSON AVE.
715 N. GILMOR ST.
1610 DRUID HILL AVE.
636 S. FREMONT AVE.
401 N. PINE ST.
1839 E. EAGER ST.
1300 N. CALHOUN ST.
1530 E. BALTIMORE ST.