For A Spiritual Blessing
Come To The Church Of Your Choice
HYMN OF THE MONTH:
"MEET MOTHER IN THE SKIES"

In Our Churches

The pastor and members of the Temple Baptist Church, formerly of 1836 N. Wolfe St., have invited the public to their dedication service on Sunday, May 19, at 11 a.m. at the new home, 1800 Wolfe St. The Rev. Timothy Gillisqb, pastor.

Youth Day will be observed at the St. Andrew's Methodist Church, 2019 Kelly Ave., on Sunday, May 19.

A youth Bible class will be held at 10 a.m., a sermon by the pastor at 11 a.m., and at 3 p.m. sermon by the Rev. Lockerman of St. Matthew's Methodist Church.

Mrs. Mary Crawley, counselor; Frank Willet, chairman; Dorothy Tyler, secretary; the Rev. Estelle Brooks, pastor.

"Accepting Life's Second Best" will be the title of the sermon on Sunday at 11 a.m. at the Grace Presbyterian Church, Dolphin and Etting Sts.

There will be a coffee fellowship hour at 12:30 p.m.

"The Dedicating . . . Famous Month of the Year" will be given at St. Matthew's Methodist Church, E. 23rd St. near Greenmount, on Sunday, May 19, at 7:30 p.m.

Mrs. Blanche Spencer is chairman, Mrs. Marietta Stewart, co-chairman, and the Rev. Ivan Lockman, pastor.

Women's Day will be observed May 26 at Knox Presbyterian Church.

Miss Emily Gibbes, secretary for the Eastern area of Women's work, will be the guest speaker at the morning service.

Highlight of the afternoon program will be the presentation of a pageant entitled, "He's Got the Whole World in His Hands and in Our Hearts." The Rev. H. Octavius Graham is minister.

Sunday will be Men's Day at Mt. Pleasant AME Church, Owings Mills, Md. The Rev. C. R. March will be guest speaker at the 11 a.m. services and the Rev. W. T. Snowden, of Frederick, Md., will be the guest speaker at the afternoon service. Dinner will be served in the Rachel Clark Center, beginning at 1:30 p.m.

THE MT. Pleasant community club of Owings, Md., is meeting tonight (Friday).

There will be a guest speaker at Campfield AME Church, Howardsville, Md. Sunday night services will commence at 7 p.m.

The public is invited to attend "The Veterans of All Wars Day" at Hemingway Temple AME Church, 2701 Woodview Road, Cherry Hill, May 26 at 2:30 p.m.

The guest speaker is the Rev. T. J. Jackson, a veteran of the Spanish-American War and chaplain of Company 19 of U.S. War Veterans of Baltimore, Md.

Other speakers will include Prof. Clarence Dorsey and Mr. Herber Frisby of the Douglass High School faculty.

George L. Jude and Dr. Bruce Alleyne were elected to the Vestry Board at St. James P.E. Church at the annual parish meeting held April 22.

The two new members succeeded Everett Saunders and James H. Murphy.

The Annual Women's Day celebration at Gospel Tabernacle Baptist Church will be held May 26 with Mrs. John L. Tilley as guest speaker at the 11 a.m. service.

Mrs. Myrtle Reynolds chairman Mrs. Naomi Lee co-chairman Rev. Luke G. Reynolds is pastor.

The Northeast Baltimore Male Chorus will be presented at the Pleasant Hope Baptist Church, 47 Hoffman Ave., Sundays, Sunday, May 19, at 3:30 p.m. Sponsored by the Flower Circle, Mrs. Olivia Hargrave is president of the Circle. The Rev. James A. Moore, pastor.

The Rev. W. L. Evans, pastor, will be in charge of morning services at Olivet Baptist Church, Riggs Ave. and Woodyear St., Sunday beginning at 11 a.m.

Morningside Baptist Church of Catonsville will be in charge of afternoon services at Oliver, beginning at 3 p.m. The Rev. William Tappscott is pastor of Morningside.

Words to live by

By (Rev.) R. T. NEWBOLD

Several nights ago a lady was struck by an automobile. A few of her friends witnessed the accident from a distance. However, because of the darkness they did not recognize the person who was injured.

Later in the night when they learned the identity of the person involved, each remarked: "If I had known who it was I would have gone over to see if there was anything I could do."

This incident illustrates how different our concept of neighborliness is from the teachings of Jesus.

We think of being neighborly to those whom we know, those who live nearby. We quickly acknowledge as neighbors those who dwell in the same block. Others, unless we know them quite well, are dismissed as strangers.

BUT, THE Master — in His immortal story of the Good Samaritan — points out that a Christian is neighborly when he ministers to those in need.

The priest and Levite passed the injured man by, perhaps excusing themselves by saying: "We do not know him." The Samaritan could have employed the same alibi, but he did not.

He had compassion upon the victim of the robbers. He ministered unto him. Hence, he is the all-time—challenging example of a good neighbor.

* * *

THE INDIVIDUALS who witnessed the accident several nights ago did not attempt to render assistance because they concluded the person injured was unknown to them. This could have been true.

But, the fact remained a person was injured. Someone was in need. The neighborly thing to do, yea the Christian thing, would have been to give assistance to the needy.

Neighborliness is a practical demonstration of the love of God. Those who are willing to are those who are compassionate. And those who are compassionate are those who love people.

The love for people is more often than not influenced by one's love for God. When we really love God as Father, we find ourselves compelled to love man as brother.

Mrs. Mollie Temple's estate is $1,138

Mrs. Mollie Temple, who died at her home, 1003 Pennsylvania Ave. on March 12, left an estate of $1,138.60, all cash.

She is survived by a son, Nathaniel Temple, of the same address. V. Emerson Brown, attorney, is administrator.

Musical tea set for Sunday

A Musical tea, under the sponsorship of the Ladies of St. Francis Xavier Parish, will be held on Sunday, May 26, from 4 to 6 p.m. at the Recreation Hall, 300 N. Eden St.

There will be music, refreshments and a fashion show.

Mrs. Bryson acts as guest teacher

Mrs. Prima Lee Bryson, assistant professor business education at Morgan State College and guest teacher this year at the Ryerson Institute of Technology in Toronto, Ontario, has been busy as a speaker and lecturer there.

Mrs. Bryson, who is expected to return to her post at Morgan next fall, is the wife of Dr. Winfred O. Bryson, Jr., professor and head of the department of economics and business.

$50 A WEEK for news tips and photos. Be on the alert—call in your tips to the AFRO City Desk; Phones: MU. 5-6015, 6016, 1812 or 1813. Say "I've got a Newstip."

INTERDENOMINATIONAL MINISTERS COMMITTEE FOR THE BACK-TO-CHURCH MOVEMENT

AME CHURCH — Rev. W. N. Edwards, Co-Chairman
AMEZ CHURCH — Rev. G. M. Edwards
BAPTIST CHURCH — Rev. V. T. Williams, Co-Chairman
Rev. J. L. Moore, Executive Secretary
Rev. W. D. Yeaby
CME CHURCH — Rev. John Hammond
COMMUNITY CHURCH — Rev. M. C. Bascom
F W BAPTIST — Rev. P. A. Hodges
PRESBYTERIAN — Rev. R. T. Newbold
METHODIST — Rev. K. L. Jackson, Co-Chairman
APOSTOLIC — Rev. W. A. Showell
Mr. J. Nelson Fortune, AFRO-AMERICAN
CHRISTIAN (DISCIPLES) — Rev. C. L. Whitefield
PRESBYTERIAN — Rev. H. O. Graham, Pgesident

THE JERUSALEM BAPTIST CHURCH
117 W. PRESTON STREET
REV. P. D. DOUGLAS, Pastor
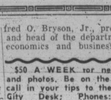
9:30 A.M. Sunday School
11 A.M. Sermon by Rev. Lawe
8 P.M. Program by The Emmanuel Gospel Singers of Wash., D.C.
Fri., 8 P.M. Sermon by Rev. Mgrtil.
ALL ARE WELCOME

ENON BAPTIST CHURCH
EDMONDSON AVE. and SCHROEDER ST.
SUNDAY, MAY 19, 1957
64TH ANNIVERSARY OF THE CHURCH
34TH ANNIVERSARY OF THE PASTOR
6:30 A. M.—Early Prayer Service
9:30 A. M.—Sunday School
11:00 A. M.—Sermon
Dr. C. L. Franklin
Pastor of Mt. Lebanon Baptist Church, Brooklyn, N. Y.; Guest Preacher. Graduates of Carver Vocational-Technical Evening High School — Special Guests.
3:00 P.M.—
Rev. Marion Bascom
Pastor of Douglass Memorial Community Church, guest speaker with his choir and congregation.
6:00 P.M.—B.T.U.
YOU ARE CORDIALLY INVITED TO ATTEND ALL OF THESE SERVICES
MR. ISADORE OGLESBY, Choir Master
MRS. KATHERINE ROSTON, Organist
REV. A. J. PAYNE, Minister

REV. A. J. PAYNE

Coming From
THE SIXTH MT. ZION BAPTIST CHURCH
Richmond, Virginia
DR. A. W. BROWN,
pastor, officers and and members To Fellowship with
The New Shiloh Baptist Church
FREMONT AVENUE AND LANVALE STREET
SUNDAY, MAY 19th, 1957 — 8:00 P.M.
Come and meet your friends from the Old Dominion State and enjoy a service of spiritual enrichment.
DR. J. TIMOTHY BODDIE, Minister

CHRISTIAN COMMUNITY CHURCH OF GOD
1115-17 W. SARATOGA STREET
9:30 A.M.—Sunday School.
10:30 A.M.—Broadcast.
11:00 A.M.—Morning Worship sermon by the Pastor.
8:00 P.M.—Evening Worship.
Broadcast each Sunday
10:30-11:00 A.M. Station WSID.
ELDER C. GREEN, Pastor

ST. JAMES METHODIST CHURCH
Lexington and Monroe Sts.
9:30 A.M.—Sunday School.
11:00 A.M.—Sermon by the Pastor. Subj.:
"ANCHORS OF FAITH"
A Hearty Welcome To All.
REV. A. H. HAMMOND, Sr. Minister.

VOLUNTEER WORKERS OF CHURCH'S MISSION CHURCH OF GOD IN CHRIST OF MARYLAND
Will Hold Their STATE CONFERENCE
MAY 27-29 AT THE
Maryland Church Of God In Christ
429 ROBERT STREET
REV. T. B. YOUNG, Pastor
Officials—
MRS. A. L. BAILEY, Superintendent of Women's Works
BISHOP D. L. WILLIAMS, State-Overseer
REV. JAMES T. DOSWELL, Circulation Manager
MRS. V. L. THOMAS, President.

Mrs. V. L. Thomas, President

ISRAEL BAPT. CHURCH
CHESTER AND PRESTON STREETS
SUNDAY, MAY 19, 1957
Featuring MEN'S DAY
9:30 A.M.—CHURCH SCHOOL.
11:00 A.M.—Subj.: "CHRISTIAN MEN WANTED FOR TODAY'S WORLD," by the Pastor.
3:00 P.M.—Guest Speaker — DR. VERNON JOHNS, Dean of Maryland Baptist Center and School of Religion.
8:00 P.M.—PROGRAM.
All Are Welcome
MR. EUGENE T. TYSON, President
MR. GORDON DILLARD, SR., Secretary
MR. EARL CARTER, Program Committee
REV. E. D. MEADE, Pastor

DR. C. L. FRANKLIN

Mon., Apr. 20, 8 p.m.
PRE-CONVENTION PROGRAM
DR. MARTIN LUTHER KING
Montgomery, Ala.
Guest Speaker

DR. M. L. KING

Orchard St. Meth. Church
ORCHARD STREET Nr. DRUID HILL AVENUE
SUNDAY, MAY 19, 1957
33rd Annual Woman's Day
Under Auspices of The WOMEN'S SOCIETY OF CHRISTIAN SERVICE
9:45 A.M.—Church School
11:00 A.M.—Sermon by the Rev. Mrs. Laura J. Edwards
4:00 P.M.—Musical Program
Committee:
Mrs. Margaret Holland, Chrm.
Mrs. Lillian Moulden, 1st V. Chrm.
Mrs. Amie Johnson, 2nd V. Chrm.
Mrs. Violetta Prettyman, Pres. W.S.C.S.
Mrs. Evelyn Hudgins, Pres. Nanon Wesleyan Service Guild
Mrs. Amie Barnett, Chrm. Finance
Mrs. Mae Sample and Mrs. Marie Harris, Secretaries
ALL ARE WELCOME
REV. V. T. KEY, Pastor

NEW LIFE PRESBYTERIAN CHURCH
121 OAK STREET (TURNER STATION)
REV. E. McKAY MILLER, Pastor
SUNDAY, MAY 19, 1957
9:30 A.M.—Sunday Church School.
10:00 A.M.—Communicants' Class for New Adults Members.
11:00 A.M.—The Morning's Worship: "WHEN ONE REALLY LOVES" The Minister.
6:30 P.M.—The Senior Choir presents—"THE MORGAN STATE COLLEGE OCTETTE." Kiddie Nursery provided for Mothers' convenience during Morning Worship Service.
A HEARTY WELCOME TO ALL.

HEAR
DR. M. L. KING, JR.
The Celebrated Leader OF THE Montgomery, Alabama Bus Movement
AT THE
PRE-CONVENTION PROGRAM
of the
United Baptist Missionary Convention of Maryland
Monday, May 20th, 1957
8:30 P. M.
ENON BAPTIST CHURCH
Edmondson Avenue & Schroeder Street
DR. A. J. PAYNE, Pastor

DR. M. L. KING, JR.

FIRST BAPTIST CHURCH
CAROLINE AND McELDERRY STS.
SUNDAY, MAY 19th, 1957
BAPTIST TRAINING UNION DAY
9:30 A.M.—SUNDAY SCHOOL. Deacon D. F. Livingston, Supt.
11:00 A.M.—MORNING WORSHIP.
6:00 P.M.—BAPTIST TRAINING UNION Mrs. Janie B. McTerry, Director.
7:30 P.M.—EVENING WORSHIP.
A CORDIAL WELCOME TO ALL.
REV. VERNION T. WILLIAMS, Pastor.

Ames Memorial Methodist Church
CAREY & BAKER STREETS
SUNDAY, MAY 19, 1957
Morning Service 11 a.m. SERMON BY THE PASTOR
Theme: "CHRIST THE GREAT EMANCIPATOR."
Music by the Young People's Choir and the Junior Choir.
Evening Service 8 p.m. EVANGELISTIC HOUR
SERMON BY THE PASTOR.
Theme: "SEEKING THE LOST."
Music by the Gospel Choir.
94th SESSION OF THE WASHINGTON CONFERENCE OPENS
at AMES Tuesday, May 21, 1957 at 7 p.m. There Will Be In Attendance 1500 Ministers, Delegates, and Visitors.
A Cordial Welcome To All — Will See You In Church
BISHOP EDGAR A. LOVE, Resident Bishop
REV. C. A. SCOTT, District Supt.
REV. FRANK J. FEYE, Minister

GRACE PRESBYTERIAN CHURCH
One of Baltimore's Friendliest Churches
DOLPHIN AND ETTING STS.
SUNDAY, MAY 19th
9:30 A.M.—Sunday Church School
Mrs. Lois J. Carter, Superintendent
Adult Communicants' Class
11:00 A.M.—Worship Service
Sermon: "Accepting Life's Second Best"
12:30 P.M.—Coffee—Fellowship—Hour
Wednesday: 8:00 P.M.—Hour of Prayer Service
We Welcome You — Rev. Robert T. Newbold, Jr., Pastor

Perkins Square Baptist Church
EDMONDSON AND WARWICK AVES.
MALE CHORUS DAY
9:15 A.M.—SUNDAY SCHOOL.
10:30 A.M.—MORNING HEART SERVICE.
11:00 A.M.—SERMON BY THE PASTOR.
3:30 P.M.—SONG FEAST Sponsored by THE MALE CHORUS.
6:00 P.M.—BAPTIST TRAINING UNION.
7:30 P.M.—EVENING WORSHIP.
MONDAY, MAY 20, through SUNDAY, MAY 26, "ANNUAL WOMEN'S DAY WEEK"

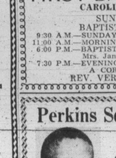
REV. WARD D. PRESTY, Pastor

Annual Women's Day
Mt. Pisgah C.M.E. Church
RIGGS AND FULTON AVES.
9:45 A.M.—Sunday School
11:00 A.M.—Speaker: Rev. Mrs. Margaret Gray Allen.
3:00 P.M.—Rev. Mrs. Emma Swann.
7:30 P.M.—Rev. Mrs. Ida Torsell
MRS. JULIA JONES, Pres. MRS. ETHEL M. PALMER, V. Pres.
MRS. FREDA GUIDRY, Sec. MRS. ROSE PINE, Treas.
REV. H. ALEXANDER BARON, Pastor

MT. ZION METHODIST CHURCH
RIGGS AVENUE AND GILMOR STREET
9:30 A.M.—CHURCH SCHOOL.
10:00 A.M.—TESTIMONIAL SERVICE.
11:00 A.M.—SERMON BY THE PASTOR.
6:00 P.M.—RECITAL, FEATURING THE HAFFENDER CHORAL—Directual Choir.
6:00 P.M.—METHODIST YOUTH FELLOWSHIP.
7:30 to 8:30 P.M.—EVENING VESPERS, REV. PALMER, speaker.
WE WELCOME YOU
O. ST. CLAIR FRANKLIN, Minister

SOUTHERN BAPTIST CHURCH
"The Friendly Church"
BOND AND PRESTON STS.
SUNDAY, MAY 19, 1957
9:15 A.M.—SUNDAY SCHOOL.
11:00 A.M.—SERMON BY THE PASTOR. MUSIC BY SENIOR CHOIR No. 1 & JUBILEE CHORUS.
6:00 P.M.—B.T.U.
8:00 P.M.—PROGRAM BY SENIOR CHOIR NO. 1
REV. J. R. GRANT, Pastor

John Wesley Methodist Church
SHARP AND MONTGOMERY STS.
SUNDAY, MAY 19, 1957
STEWARDS' DAY
9:30 A.M.—CHURCH SCHOOL
11:00 A.M.—MORNING WORSHIP
3:00 P.M.—STEWARDS PROGRAM. Rev. Myrtle I. Woods, Speaker.
5:30 P.M.—EVANGELISTIC HOUR. A Most Cordial Welcome To All.
REV. CHARLES E. JOHNSON, Minister

Annual Woman's Day at
Falls Road A.M.E. Church
4641 FALLS ROAD
SUNDAY, MAY 19, 1957
11:00—A.M.—Sermon by REV. MISS AGNES ALSTON.
3:30 P.M.—Guest Speaker, MRS. CORNELIUS SMITH, a policewoman.
8:00 P.M.—MUSICAL & LITERARY PROGRAM, and report of captains.
ALL ARE WELCOME
MRS. MARIE CASHEN, President
MRS. BEATRICE KENNEDY, Vice President
MRS. SADIE TURNER, Treasurer
REV. J. H. CASHEN, Pastor

FAITH BAPTIST CHURCH
"THE PRAYING CHURCH"
ASHLAND AVENUE AND BOND STREET
9:15 A.M.—SUNDAY SCHOOL.
10:30 A.M.—MORNING WORSHIP—SERMON BY THE PASTOR.
3:00 P.M.—HOLY COMMUNION.
6:00 P.M.—BAPTIST TRAINING UNION
8:00 P.M.—EVENING WORSHIP. PREACHING.
A HEARTY WELCOME TO ALL
REV. WALTER E. PAIGE, Pastor

SHARP ST. METHODIST CHURCH
DOLPHIN AND ETTING STS.
PARSONAGE CIRCLE DAY
9:00 A.M.—CHURCH SCHOOL
11:00 A.M.—PARSONAGE CIRCLE ANNIVERSARY SERMON. REV. JULIUS E. CARROLL, PREACHING.
1:00 P.M.—DINNER SERVED BY PARSONAGE CIRCLE.
3:00 P.M.—SPECIAL PROGRAM
6:00 P.M.—METHODIST YOUTH FELLOWSHIP.
6:00 P.M.—EVENING WORSHIP. CONGREGATIONAL HYMN SINGING.
WE WELCOME YOU
REV. EDWARD G. CARROLL, Minister

The 31st Session Begins Tuesday, May 21st, at 10 A.M. and Continues Daily Until Friday Evening, the 24th,
—AT—
The White Stone Baptist Church
Baker and Longwood Streets
REV. W. H. THOMPSON, Host Pastor
Dr. J. Timothy Boddie, Convention President
The Public Is Cordially Invited to All of These Meetings

MEMORIAL BAPTIST CHURCH
CAROLINE AND PRESTON STREETS
8:30 A.M.—SUNDAY SCHOOL.
11:00 A.M.—SERMON BY REV. A. A. SMITH
3:00 P.M.—ANNIVERSARY SERMON TO THE GOSPEL CHORUS By REV. A. A. SMITH
6:00 P.M.—BAPTIST TRAINING UNION.
8:00 P.M.—SPECIAL PROGRAM FOR THE MEN Sponsored by THE WOMEN.
The Church With A Hearty Welcome.
REV. C. EDWARD BROWNE, Pastor

MARCH LEADERS from Baltimore area include, left to right, the Rev. O. St. Clair Franklin, co-chairman; Mrs. Florence Copelanad, secretary; the Reev. Luke Reynolds, chairman; and the Rev. Theodore Jackson, director publicity. They led caravan to Washington today (Friday) to join nationwide prayer pilgrimage.

—Crowds gather

(Continued from Page 1)

desegregation violence in Clay, Ky.

Mahalia Jackson will be feature soloist. The Howard University Choir will sing under the direction of Dean Warner Lawson, and also the Fellowship Choir of Philadelphia, conducted by Miss Aliene Brown.

Speakers will include Congressmen Adam Clayton Powell and Charles C. Diggs, and Mordecai Johnson, president of Howard University.

Also, Pilgrimage co-chairmen, the Rev. Martin Luther King Jr., A. Philip Randolph and Roy Wilkins, who received the keys to Washington this morning from District Commissioner Robert E. McLaughlin.

* * *

THE COMMITTEE said each speaker on the program will be limited to 10 minutes. Platform guests are scheduled to number 100, plus 2,000 ministers in cleric attire who will surround the platform.

A local committee on arrangements, under the Rev. Smallwood Williams, worked with the national committee to accommodate visitors. These efforts were coordinated by Eugene Davidson, president of the District NAACP.

The active support of more than 50 local churches and organizations went into the effort for the reception.

* * *

FUNERAL DIRECTORS, led by R. N. Horton, furnished transportation for platform guests, and also for the health committee, under the direction of Mesdames Marion Seymour and Lucille McElvane.

Co-chairmen of the 125-member reception committee were Miss Bertha Lomack and Mrs. Vivian C. Mason. Miss E. Pauline Meyers served as chairman of participation.

Dr. E. F. Harris, chairman of transportation, made arrangements for chartering 400 special buses from D.C. Transit to carry delegates to and from the memorial. More than 100 cab drivers offered their service.

* * *

DISTRICT GOVERNMENT set aside parking space on land cleared in the slum clearance program in the area surrounding Fifth and P Sts., NW.

Mrs. Beulah Murphy handled arrangements on housing for visitors who planned to stay over night.

The national committee suggested, however, that persons living within a 400 mile radius of Washington should return home after the program, so as not to further aggravate the problem of securing rooms.

* * *

SERVICES TO visitors were offered by Columbia Lodge No. NW; Masonic Hall, 1000 U St., NW; Cafeteria and Restaurant Workers Union, 1438 U St., NW.

National Council of Negro Women, 1318 Vermont Ave., National Association of Colored Women Clubs, 1601 R St., NW; Phyllis Wheatley YWCA, 12th Street YMCA, and Phillip Murray Memorial Building, AFL-CIO, 1726 16th St., NW.

* * *

SOME 200 local ushers and 500 from Baltimore are assigned to handle the assembly, under the direction of the Rev. Thomas Kilgore Jr., national director of the pilgrimage.

The Uline Arena will be open all day to serve delegates, also various churches.

The California delegation of some 100 went on record as the first to arrive Thursday by charter planes from Los Angeles and San Francisco.

Some 5,000 persons were reported from South of Virginia, including Memphis, Montgomery and Atlanta.

Delegates were assigned to the following centers of assembly to leave for the memorial:

Alabama—Birmingham, Florida Ave. Baptist, 1630 Vermont Ave., NW; Tallahassee, Mt. Moriah Baptist, Third and L Sts., SW.

Georgia — Atlanta, Lincoln Temple Congregational, 1701 11th St., NW.

Illinois—Chicago, All Souls Unitarian Church, 16th and Harvard, NW.

Louisiana — Baton Rouge, 10th St. Baptist Church, 1646 10th St., NW; New Orleans, Mt. Airy Baptist Church, 17th and L Sts., NW.

Maryland — Baltimore, Uline Arena, Third and M Sts., NE.

Massachusetts—Boston, Cafeteria Workers Hall, 1436 U St., NW.

Michigan — Detroit, Asbury Methodist, 11th and K Sts., NW.

Missouri—St. Louis, Gethsemane Baptist Church, 22nd and Virginia Ave., NW.

North Carolina — Charlotte 12th St. YMCA, 1816 12th St., NW; Durham, Turner AME, Sixth and I Sts., NW; Greensboro, Plymouth Congregational, 17th and P Sts., NW; Raleigh, Simpton Methodist, 13th and Monroe Sts., NW; Winston-Salem, Springfield Baptist, Eighth and P Sts., NW.

Ohio—Cleveland and Columbus, both at Bible Way Church, 1130 New Jersey Ave., NW.

Pennsylvania — Philadelphia, Uline Arena, Third and M St., NE; Pittsburgh, 19th St. Baptist, 19th and I St., NW.

Tennessee — Nashville, Cafeteria Workers Hall, 1433 U St., NW.

Virginia—Norfolk and Vicinity, Metropolitan AME, 1516 Shiloh Baptist Church, Ninth and P St., NW; Richmond (Branch), St., NW, and Richmond (Conference), Uline Arena, Third and M Sts., NE.

$50 A WEEK for news tips and photos. Be on the alert—call in your tips to the AFRO City Desk; Phones: MU. 5-6015, 6016, 1812 or 1813. Say "I've got a Newstip." If no answer call LA. 3-2811.

ORGANIST WANTED
FOR CHURCH.
One who can read music and play by ear.
MA. 3-5883

ORDER NOW
SUMMER WEIGHT
CHOIR ROBES
EASY CREDIT
1 To 6 Months To Pay
$9.40 up In Quantities
Wide Selection of Styles
CHOIR CAPS $1.25 up
CHOIR STOLES $1.85 up
Mail, Phone & COD Orders Filled
BACHMAN TAILORING CO.
101 W. BALTIMORE STREET
Balto. 1, Md. PL. 2-2188
Entrance on Hanover St. 5th Flr.

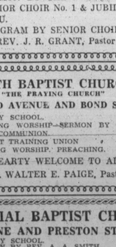

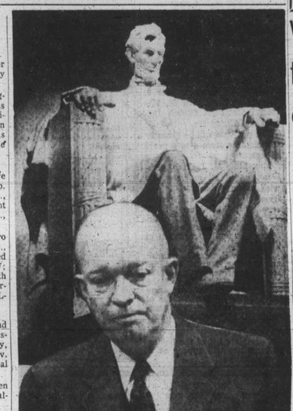
ECHOES FROM THE SHRINE — Sitting in the White House, a short distance from the Lincoln Memorial, President Dwight D. Eisenhower, like his predecessors, has seen the shadow of the shrine, will have an opportunity to hear the echoes of a people crying for deliverance at the Prayer Pilgrimage for Freedom at high noon Friday. Lincoln's answer brought the Emancipation Proclamation, ending physical bondage. Will Eisenhower hear the echoes and now take the lead in pressing for enactment of civil rights legislation which will bring the decree into full fruition?

—Moses walked, too

(Continued from Page 1)

Wednesday night in Baltimore before he had his dinner which consisted of stewed chicken, mashed turnips, rice, hot rolls, iced tea and bread pudding.

From New Brunswick, the highway trail lead to Trenton, N.J.

* * *

"I WAS met by a delegation at Trenton and the Jersey outlet of one of our nationwide radio chains reshuffled the evening program so I could explain my reasons for walking to Washington," the Rev. Mr. Perry said.

"We had a mass meeting at North Trenton Street which attracted over 1,000 persons."

He paused and looked into space as he described his entry into Philadelphia Tuesday night.

"That was something. It was raining like the heavens had opened up and I was soaking wet. Two miles out of the city a white minister pulled up beside me and offered to give me a lift.

"But I refused. I thought to myself, if the people of Montgomery could walk through sleet and snow for over 12 months, a little rain would not hurt me."

Special services were held at the Liberty Bell that same night and the young pilgrim was driven to Lincoln University where he spent the night.

* * *

THE REV. MR. PERRY followed Route 1 into Bel Air Wednesday morning and Mayor Thomas Worthington presented him with a Bible at the request of Governor McKeldin.

He arrived at the Baltimore City line around 7 p.m.

Does a man who is planning to average 20 miles a day on foot for five days follow a special diet?

The Rev. Mr. Perry did not. He did take light meals and cut down on his water consumption, and he made sure that a 10 minute rest break would be taken every hour.

Did his wife approve of this march for freedom?

Well, yes, and no.

Mrs. Mary Perry, his bride of less than two years, was for the freedom, but she felt that the long march involved too much of a physical hardship.

And Maria Faith Cherise, the Perrys' eight-month-old daughter, was too young to express her opinion.

The Rev. Mr. Perry is an only child and deeply religious. He was reared by his mother, Mrs. Mildred Perry and his grandmother, Mrs. Jane Bento. After his father left home, because of religious differences in the family.

* * *

HE STARTED preaching when he was three years of age, and was an established evangelist in the Church of God in Christ circuit, before he was 16.

He has conducted meetings from Detroit to Los Angeles, and from Toronto to Texas.

What are his plans for the future:

"I want to spend all of my days winning souls for Christ and fighting for the freedom of my people." the Rev. Mr. Perry said, as he pulled on his heavy army combat boots and headed for that last 40-mile lap to Washington.

PILGRIMAGE PROGRAM

Lincoln Memorial, Washington, D.C.
12 O'clock noon, May 17, 1957

PHILIP RANDOLPH, NYC, presiding

National Anthem . . . Led by Miss Rose H. English, NYC
Invocation . . . Bishop L. Greene, Atlanta AME Church
Hymn—"Battle Hymn of the Republic" . . . Chorus
Directed by Warner Lawson, Washington
Laying of wreath . . . James and Theresa Gordon, Formerly of Clay, Ky.
Opening remarks . . . Co-Chairman A. Philip Randolph, NYC
Hymn—"A Mighty Fortress Is Our God" . . . Chorus
Scripture reading—Old Testament . Bishop William J. Walls, Chicago, AMEZ Church
Scripture reading—New Testament . Bishop William Y. Bell, South Boston, Va. CME Church
Prayer . . . The Rev A. Wesley Wesley, Arlington, Va.
Solo . . . Miss Mahalia Jackson, Chicago
Remarks . . . Mrs. Irene McCoy Gaines, Chicago
Remarks . . . Mrs. William T. Mason, Norfolk, Va.
Litany of Freedom . Led by Rev. Thomas J. Kilgore Jr., NYC
Remarks . . . Dr. Mordecai W. Johnson, Howard University
Spiritual . . . Chorus and Audience
Reports of Southern Freedom Fighters . The Rev. William H. Borders, Atlanta
Report of Southern Freedom Fighters . The Rev. C. K. Steele Tallahassee, Fla.
Reports of Southern Freedom Fighters . The Rev. F. L. Shuttlesworth, Birmingham
Reports of Southern Freedom Fighters. The Rev. A. L. Davis, New Orleans
Anthem—"Lift Ev'ry Voice and Sing" Chorus and Audience
Prayer . . . Dr. Norman Gerstenfeld, Rabbi, Washington
Remarks . . . Co-Chairman Roy Wilkins, NYC
Scripture reading . . . Dr. W. H. Jernagin, Washington
Solo . . . Miss Mahalia Jackson, Chicago
Scripture reading . . . Bishop R. C. Lawson, NYC
Remarks . . . Paul H. Douglas, U.S. Senator from Illinois
Remarks . . . Rep. Charles C. Diggs Jr., Michigan
Remarks . . . Sen. Jacob K. Javits, New York
Remarks . . . Rep. Adam Clayton Powell, New York
Music . . . Philadelphia Fellowship House Choir, Mrs. Aileen Brown, Director
Remarks . . . The Rev. Martin Luther King, Montgomery, Ala.
Affirmation and pledge
"My Country 'Tis of Thee" . . . Chorus and Audience
Benediction . . . The Rev. T. M. Chambers, Los Angeles

'OH, MY ACHING FEET'—The Rev. Milton Lee Perry, pauses in Baltimore, en route to the Prayer Pilgrimage for Freedom to give relief to his tired feet. He walked 225 miles from Jersey City, N.J. to the Lincoln Memorial here for the cause of freedom.

Bishop leads 1,500 in pilgrimage today

"This conference will participate in the Prayer Pilgrimage for Freedom at the Lincoln Memorial. We will join others there at the noon meeting, Friday."

Thus spoke Bishop Raymond L. Jones, presiding bishop over the Philadelphia and Baltimore Conference, AME Zion, at the opening session of the six-day annual meeting on Tuesday afternoon at Galbraith AME Zion Church, 1114 Sixth St., NW.

Bishop Jones of Salisbury, N.C., said the conference will suspend activities today and join more than 50,000 expected to take part in the observance of the third anniversary of the Supreme Court decision outlawing school segregation.

* * *

AME ZION officials said about 1,500 delegates will assemble for the occasion. The 13th annual conference will resume activities at the host church, pastored by the Rev. F. Thomas Roberts, after the observance.

The Rev. J. C. Hoggard and Mrs. Savannah Medford will bring messages to the conference at 7:30 p.m. today (Friday). The worship program will be conducted by the Missionary Ladies of Washington.

The Rev. W. W. Bowden will speak at communion services at 4 p.m. tomorrow (Saturday).

* * *

BISHOP H. T. MEDFORD, presiding over the Fifth Episcopal District, will preach at the Sunday morning service. Before the message, V. J. Tulane, area director of Christian Education, will present the Conference Church School Trophy.

Officials said conference attendance is expected to reach about 3,000 by Sunday.

The Rev. J. H. Satterwhite, minister of Trinity AME Zion Church, served as conference lecturer. "Questions for Laymen and Youth" will be discussed at the Saturday session on Christian education.

Theme of the conference is "The Challenge to Christian Leadership in the Church."

Presiding elders are the Revs. Stewart Patterson, Salisbury District; W. B. Baker, Washington, and J. J. Robinson, Philadelphia. Mrs. Mabel Miller Jones is missionary supervisor.

Walking cleric threatened at Md. cafe

DR. M. L. KING, JR.

WASHINGTON

The Rev. Milton Lee Perry, 21-year-old Jersey City, N.J. minister, who is walking 225 miles to Washington's Prayer Pilgrimage for Freedom, is due at the Lincoln Memorial at noon today (Friday).

On the last lap of his highway experience, the youthful pastor had an unpleasant incident on Route 1 in Elkridge, Md., but came out of the affair without serious difficulty.

In Elkridge, the Rev. Mr. Perry was threatened with bodily harm and probable arrest by a cafe owner.

*