Walbrook-Rockets tops Sunday baseball slate

The Baltimore Unlimited League will move into the local amateur baseball spotlight Sunday afternoon with a crucial game between unbeaten leaders.

Walbrook and Rockets, two rivals from last year, will battle for first place in the city's top unlimited circuit.

The contest is scheduled for Bloomingdale Oval at 1 o'clock. Both nines have won three titles in a row.

Leaves and Home Laundry, both undefeated in the Baltimore Club Loop race will clash at the Gwynn Falls Park. The winner of this game will take over the top spot in the intermediate chase and the leading candidate to go to the All American Amateur Baseball tournament at Johnstown, Pa.

OLD RIVALS will meet in the Baltimore Junior Loop tomorrow when Cardoz Stores faces Red Shield at Patterson No. 2 at 3 o'clock. Both diners are leading contenders for the Baltimore League Championship.

Moving to the City's top pilots oppose each other in this game. Sheriff Fowble handles the reins of Gordon while Ute Twardowicz will manage the Highlandtown nine.

Moving to the Maryland Club wheel, Seven-Eleven Allstars will try to get back into winning ways against Middle River at Patterson No. 3 at 1 o'clock. The 1956 Champs lost its first game in two years last Sunday dropping a hard fought contest to DunPoint YMCA by a 4 to 2 count.

* * *

THE FEATURE game in the Maryland Unlimited Loop tomorrow will be the Gage-West Side struggle scheduled for Patterson No. 3 at 3 p.m. A win for the Eagles could throw this race into a three way tie.

Other outstanding games tomorrow will be the: St. Bernadine-Center title in the Baltimore Unlimited, DunPoint-Westwood battle in the Maryland Club, Beavers-Robins fray in the Maryland Junior and the St. Anthony-Little Flower fracas in the C.Y.O. Northern Junior.

Complete GLASSES! $10.50

Examination Included — WHY PAY MORE?

Choice of 40 styles, complete with lenses SINGLE VISION! TINTS! KRYPTOK-BIFOCALS!

GUARANTEED FIRST QUALITY MATERIALS!

PRESCRIPTIONS FILLED—LENSES DUPLICATED

Park Ave. office open Mon. & Thurs. 'till 9 P.M.

UNIVERSAL OPTICAL

Cor. Park Ave. & Fayette St. Hours 9-5:30 Mon. & Thurs., 9-5 P.M. Cor. Reisters Ave. & Gorkling St. 9-9 P.M. Tues. & Wed. 9-5 P.M.

Rec News

CARTER WOODSON

A coloring contest was held for the kiddie set of the Carter Woodson Recreation Center's playground.

On Friday, the winners were selected by Mrs. Alice D. Smith, recreation leader, who acted as judge.

Prizes were awarded to Gwendolyn Senior and Patricia Lucky.

Other participants were Rosalind Johnson, Barry Johnson, Wand Penn, Warren Peters, Gregory Cloghn, Linwood Clopitin and Sharon Owens.

This will be a weekly activity on the playground.

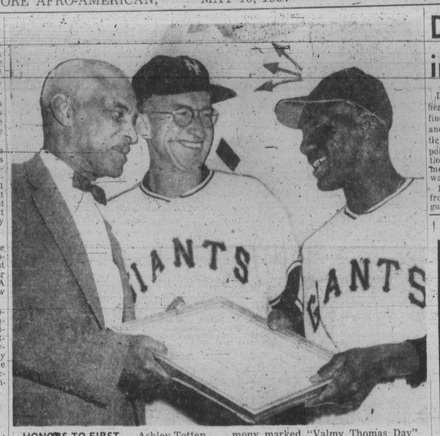

HONORS TO FIRST — Ashley Totten, president of the American Virgin Islands Association, left, presents scroll to New York Giants catcher Valmy Thomas, as Giants manager Bill Rigney, center, watches. Ceremony marked "Valmy Thomas Day" which was being celebrated in the Virgin Islands in recognition of their first native major league ball player.

Horse Races

SETH SEZ

Horses that impressed me and appear ready to enter the winner's circle:

AT PIMLICO

PLUS FOURS — Last a pip
LADD — Disappointed
LEE WATSON — Closed gap
TRINTALA — May upset
ZOYDER ZEE — Fit
MORNE AGAIN — Could surprise
GALLANT TONTO — In shape
NORTHRUN — Likes track
MY MOTION — Well prepped
ADMIRAL GEORGE — Last not true

SCINTILLA — Just missed
BLUE GUY — Trained well
CHADAIL — Better than rated

AT SPORTSMAN'S

EVENING EMBER — Last good
CLASSIC RED — Just missed
GRAZAR — Likes track
KY ADMIRAL — Trials good
JALBOPATE — May upset
JUMP TUNE — Last good
TUSSIE PATCH — Could surprise
PRINCIPIO — Fit
MUSCLES — Good trials
REGIS — Well prepped
LYNETTE — Fast and fit
FAN FLIGHT — May wake up
CALICO CREEK — Likes track

AT GARDEN STATE

DARK MAHONGANY — Good try
KING VENTURE — May upset
FOXING — Trials good
SANON KENTON—Toss out last
IMAGEM — Better than rated
SUPPER MONEY — Likes track
PRINCETON — Close up
TELEPOST — Last and fit
POWDER CAP — Last a pip
SUN KING — Trained well
FAULTY — Good now
IRISH CHEER — Good stable
RECHERCHE — Good races
SKIPER BILL — Beaten choice

AT NEW YORK

ROBERT W. — Fit
BRIGHT PLUMES — Just missed
DECORATE — Trails good
ARNICA — Disappointed
GAY WARRIOR — Fast and fit
GAY LIFE — Will prepped
MANDTICK — Better than rated
TRUMP — Reward in close
BARINA — Good races
HICKS ERROR — May wake up
KAW MAID — Could surprise
PILLOW FLIGHT — Beaten choice
WHIRLING BILLIE — Has class
BIRLANE — Good now

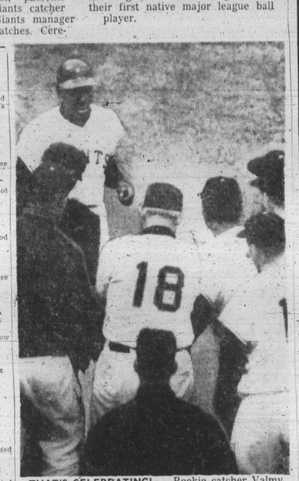

THAT'S CELEBRATING! — Rookie catcher Valmy Thomas celebrates day declared in his honor in Virgin Islands, by crashing homer in Polo Grounds to beat Dodgers, 6-5, in 15th inning. New York Giant teammates greet him.

Douglass nips Carver in one-point victory

Douglass High School, taking fier competition where she can find it while awaiting acceptance by the Maryland Scholastic Association, gained a one-point edge over Carver Vocational High in a dual track meet on Tuesday. The score was 94 to 93½.

It was a nip-and-tuck battle from the bark of the opening gun to the snap of the final tape. And it was by virtue of heavier scoring in second and third places that the Ducks captured the verdict.

* * *

CARVER COPPED seven first places on the 12-event card. But Douglass offset this advantage by taking six second and six third and splitting two other "money" positions.

FLEISCHMANN'S America's Finest Gin has not increased its prices

★ Fleischmann's Gin has not increased its prices and yet you still receive the same fine quality as before. A Gin so smooth you'll like it straight and so smooth it makes perfect mixed drinks every time!

DISTILLED FROM AMERICAN GRAIN • DISTILLED DRY GIN • 90 PROOF
THE FLEISCHMANN DISTILLING CORPORATION • NEW YORK CITY

LET IT BE KNOWN: THAT NOW THERE ARE TWO!!

GEORGE E. JOHNSON

Looking for an HONEST DEAL? THEN SEE US AT

GENE WHIDBEE

REA KEECH BUICK

FREDERICK AVE. at HILTON ST.

ED. 6-4400 or LO. 6-0913

See or Call on Us Personally

The Only Two Buick Authorized Sales Representatives in the State of Maryland

BASEBALL ROSTERS

With baseball televising more games this year than in any previous season, the sports department is printing herewith a list which will enable AFRO readers to identify tan players. Here they are, subject to revision of course as the cutdown date arrives and the season progresses:

No.	Player and Club	Pos.
1	Bob Boyd, Baltimore	if
5	Felix Mantilla, Braves	if
6	Billy Harrell, Indians	if
7	Vic Power, Athletics	if
9	Minnie Minoso, W. Sox	of
10	Hector Lopez, Athletics	if
11	Jim Pendleton, Braves	utl.
14	Larry Doby, W. Sox	of
14	Ernie Banks, Cubs	if
15	George Crowe, Redlegs	if
15	Sandy Amoros, Dodgers	of
16	Al Smith, Indians	of
17	Ossie Virgil, Giants	if
19	Jim Gilliam, Dodgers	if-of
21	R. Clemente, Pirates	of
22	Bob Thurman, Redlegs	of
23	Sam Jones, Cardinals	p
24	Willie Mays, Giants	of
25	Roman Mejias, Pirates	of
26	Earl Battey, W. Sox	c
27	Chuck Harmon, Cards	utl.
27	Charlie Beamon, Orioles	p
28	Ruben Gomez, Giants	p
36	Connie Johnson, Orioles	p
32	Elston Howard, Yanks	of-c
34	Jua. Pizarro, Braves	p
36	Don Newcombe, Dodgers	p
37	Gene Baker, Pirates	if
38	H. Simpson, Athletics	of
38	Billy Bruton, Braves	of
39	R. Campanella, Dodgers	c
39	J Becquer, Senators	utl.
43	Charley Neal, Dodgers	if
43	Wes Covington, Braves	of
44	Hank Aaron, Braves	of
45	Chico Fernandez, Phillies	if
46	R. Lawrence, Redlegs	p
49	Rene Valdes, Dodgers	p
54	Andre Rodgers, Giants	if
66	Larry Raines, Indians	if

TV Guide

FRIDAY

BOXING: Rory Calhoun vs. Joey Giardello, from Cleveland, 10 p.m., EDT.

SATURDAY

BASEBALL: Tigers vs. Yankees, from New York, 1:45 p.m., EDT Indians vs. Senators, from Washington, 1:35 p.m., EDT.

HORSE RACING: $100,000 Preakness Stakes, from Pimlico, Md., 5:30 p.m., EDT.

Celtics down NBA stars in Hawaii

HONOLULU, T.H. (ANP) — The Boston Celtics, who with Bill Russell captured the National Basketball Association championship, last week defeated the NBA All-Stars, 115 to 109, in the first of their four-game Hawaiian exhibition series.

A crowd of 3,000 watched the hard-fought contest.

NEW! Dutch Masters PRESIDENT

"The BLUNT END makes the flavor difference!"

All the tastefully mild satisfaction of superb tobaccos is yours Instantly... when you light the broad, blunt end of the new Dutch Masters President. And you'll discover it's a fuller, richer, more pleasurable cigar all the way. Today try the Dutch Masters President... the new choice in luxury cigars.

ONLY 15¢

Other popular Dutch Masters shapes on sale everywhere:

Perfectos ..... 2 for 25c
Panetelas ..... 2 for 25c
Coronas De Luxe ... 3 for 50c
Specials ... 2 for 25c
Belvederes 15c
Crowns 25c

Dutch Masters

Mild yes... tastefully mild

Copr. 1957, Consolidated Cigar Sales Co., Inc.

BOTH STORES OPEN FRIDAY NIGHT 'TIL 8.30!

Don't miss this top value!

SAVE 40%! FISK Air-borne DELUXE 100 LEVEL . . FIRST LINE TIRES

6.70-15 $15.99 plus tax, exchange

SIZE	BLACKWALL List Price	BLACKWALL Sale Price	WHITEWALL List Price	WHITEWALL Sale Price
6.00-16	$24.35	$14.61	$29.85	$17.91
6.70-15	$26.65	$15.99	$32.65	$19.59
7.10-15	$29.55	$17.73	$36.20	$21.72
7.60-15	$32.30	$19.38	$39.55	$23.73
8.00-15	$35.50	$21.30	$43.50	$26.10
8.20-15	$37.00	$22.20	$45.35	$27.21

All Prices Plus Tax, Exchange! 24-Month Guarantee!

Top-quality, cold rubber construction that assures the greatest driving safety and smoothest riding.

NO MONEY DOWN! 12 Months To Pay — CHARG-IT

Save on Top-Quality RELIABLE RECAPS

Comparable Savings on Airborne Deluxe Tubeless

Famous First Quality AIRBORNE FISK $12.95 6.70-15

Greatest Advance In Tire History! Amazing New FISK NYLON SAFTI-FLIGHT See It Today!

Ray Gordon's Reliable TIRE COMPANY

2212 Reisterstown Rd. MA. 3-9638
1121 Maryland Ave. VE. 7-3364

REISTERSTOWN RD. store open daily to 8:30 P. M. Sun. 2:30 P. M.

TED JONES and the SMILING IRISHMAN INVITE YOU TO SEE AND DRIVE THE NEW 1957 PONTIAC

Powered and styled with your pleasure in mind . . . and remember that we will be giving the same deal on the '57 models that made us famous on '56 models.

McSweeney PONTIAC
114 W. NORTH AVE
VE. 7-0600

Patterson quits IBC, mothballs

NEW YORK—World heavyweight champion Floyd Patterson was withdrawn from the mothballs in which he has been stored by D'Amato since the November 30, knockout of Archie Moore.

In one fell swoop, D'Amato announced to a press gathering at Leone's that he and his fighter will have nothing more to do with the IBC, and that Patterson is ready to fight in July under independent promotion.

* * *

D'AMATO STATED the heavyweight champ is prepared to defend his title against Hurricane Jackson, preferably in a New York park. He said that Emil Lence, a dress manufacturer, will promote the bout.

Lence, it was explained, was the sponsor of the Eastern Parkway (Brooklyn) fights which developed Patterson and led to the latter's acquisition of the title.

* * *

AFTER THE Jackson bout, D'Amato continued, Patterson will meet any contender who is qualified for a shot at the crown. These bouts, he said, would also be handled by a promoter or promoters outside the fold of the IBC.

D'Amato's action climaxed a long and bitter enmity between the camp of the champion and Jim Norris, the president of IBC.

TERRY'S Social and Letter Club, Box 1451, Chicago 90, Illinois.

God WANTS YOU

To Be Really Happy! Are you faced with Financial Problems? Are you Heavy Minded? Are you Troubled? Have Family Troubles? Worried? Bitter? Unhappiness or any kind? Would you like more Happiness, Success and Good Fortune? In fact if you have any of these Problems, or others like them, dear friend, here is wonderful NEWS! A remarkable NEW WAY OF PRAYER that is helping thousands to glorious NEW happiness and joy.

Just clip this Message and mail with your name, address, and 3c stamp to: LIFE STUDY FELLOWSHIP, Box 400, Norwalk, Conn. We will rush this wonderful, full NEW MESSAGE of PRAYER & FAITH to you by AIR MAIL absolutely FREE.

FREE

SPORTS

BASEBALL

May 18

Delaware at Howard
Fayetteville at Maryland-Tennessee at Central

You'll feel like a slugger with an EL PRODUCTO cigar

COPYRIGHT 1957 U. S. F. & G. CIGAR CO.

LISTEN TO

Madera's "TALENT CHALLENGE"

A GALA FULL HOUR SHOW STARRING HOT ROD AS M.C.

★ BIG NAME GUEST STARS
★ FEATURING TOP TALENT
★ EXCITING PRIZES

STARTS SATURDAY, MAY 11 AND EVERY SAT. NIGHT 10:00 to 11:00 P.M.

Direct from the Astor Theatre

W-I-T-H

1230 ON THE DIAL

MADERA BONDED WINE & LIQUOR CO., BALTIMORE, MD.

TALENT CHALLENGE SHOW AT ASTOR THEATRE—SAT., MAY 18th—BENEFIT CARL SMITH CANCER FUND—ADMISSION 50c

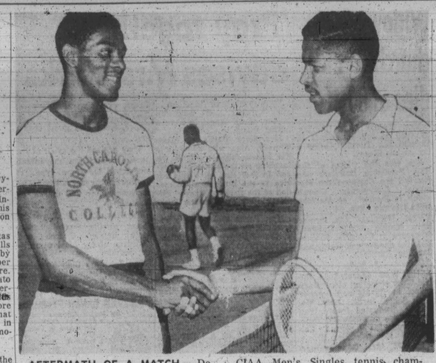

AFTERMATH OF A MATCH — Dorian Parreot (left) of North Carolina College congratulates Hampton's William Monroe who bested him for the CIAA Men's Singles tennis championship. The tournament was sponsored last week-end by Virginia Union University.

Hampton netmen sweep CIAA titles

HAMPTON, Va. — With William Monroe, top player in the CIAA, leading the way, the Hampton Institute tennis team won both the singles and doubles titles in the Conference playoffs in Richmond, Va., last week, but had to settle for a tie for the team championship with North Carolina College.

Monroe whipped Dorian Parreott of NCC, 6-3, 6-2, to gain the singles crown, and he and Alonzo Jackson teamed to give the Pirates first in the doubles with 6-1, 6-0, scores over Parreott and Bill Joyner.

* * *

TO ADVANCE to the finals, Monroe disposed of Thomas of St. Augustine's, 6-0, 6-0, and Shelton of Johnson C. Smith, by the same tally. Monroe and Jackson defeated Shelton and Coles of St. Paul's, 6-0, 6-1, and edged Cal Rogers and Bill Daniels of Howard, 8-10, 6-1, 6-3.

Monroe, undefeated during the season, also finished with the distinction of not losing a set during visitation and tournament competition.

The Bucs won the net title in 1955 with Eric Blake and Monroe, and placed second last year with Monroe and John Mudd.

Saturday sandlot tilts feature unbeaten teams

The Inter-Club baseball loop will go into its fourth week of play tomorrow (Saturday) afternoon.

Two of the four games will be played at Herring Run Park. Martin Bombers and Arcadia will meet on No. 3 Diamond and Camden Fruit and Fitzberger will clash on No. 2 Field, both at 3 o'clock.

Seager's Grill, tied with Arcadia for the top spot in the Inter-Club race, will meet Social Security at Spring Grove Oval at 3 p.m. and Buffaloes and Gene's Tavern battle at Carroll No. 1 at the same time.

* * *

THE BIG game of the Saturday's program will be between Rodgers Forge and Martin Local. This tilt is also booked for Herring Run Park at Diamond No. 2 at 1 o'clock.

Another important Saturday Junior contest will be between Irvington and Rebels scheduled for Slentz Field at 11 a.m.

Undisputed possession of first place will be at stake in the Baltimore Midget League, at Herring Run No. 4 at 11 a.m. Dauphins and Rodgers Forge, both unbeaten, will lock horns.

* * *

THE BIG battle in the American Midget race will bring together Advent and Dobkins at Swann Park at 11 a.m. These two nines are also undefeated, along with St. Agnes, who will face the Capitals at Towanda Oval at 1 p.m.

Another fray between teams will take place in the C.Y.O. Western Midget race. St. Agnes and St. Jerome deadlocked at the top of this circuit, will clash, at St. Agnes Oval at 1 p.m.

Sports at a glance

MIDWEEK RESULTS

Baseball

Southern 7, Carver
Spingarn 5, Douglass 1
Southern JV 10, Carver JV 7

Track

Douglass 94½, Carver 93½
Poly 101½, Dunbar 90

WEEKEND SCHEDULE

FRIDAY

Baseball

Carver at Patterson Park
Patterson JV at Carver JV
Forest Park at Dunbar, Clifton

Track

Dunbar vs. Carver, Druid Hill

SATURDAY

Golf

MSA Championship Tourney, Mt. Pleasant

MONDAY

Baseball

Poly at Carver, Druid Hill
Carver JV at Poly JV
Dunbar at Mervo
Mervo JV at Dunbar JV

TUESDAY

Baseball

Douglass at Dunbar, Clifton

Track

MSA Championship meet, trials

La Salle College cites tan stars

PHILADELPHIA

Ira Davis and Alonzo Lewis were honored at the La Salle College athletic banquet on Wednesday.

Davis, Olympian in the hop-step-jump, was selected as the recipient of the President' Award for the outstanding athlete of the college. Brother E. Stanislaus, president of the college, made the presentation.

Al Lewis, three-year varsity basketball player who will be graduated next month, was awarded the Joseph Schmitz Jr. trophy for the senior athlete "who best exemplifies the traditions of La Salle in loyalty, sportsmanship and courage."

Mr. Schmitz presented the award to Lewis.

Balto. Giants drop pair to Hot Sox

The Baltimore Giants dropped a double-header in their debut at Westport Sunday afternoon, losing to the Galesville Hot Sox, 5-1 and 4-0.

The Giants are idle this Sunday but will resume action on May 26. Business Manager James H. Taylor announced that the club has acquired a promising righhanded pitcher, Walter Johnson.

SCHLITZ SALESMEN—Mannie A. Lowery Jr., left, and Walter A. Roper, both Schlitz salesmen, now assigned for special promotion to the Baltimore Area. Mr. Lowery normally works out of the New Orleans area. He hails from New York. Mr. Roper is regularly assigned to the Baltimore area.

SUITS OVERCOATS

Made to Order NEW STOCK.

ALL WOOL PANTS, $8.95

DIRECT FROM THE MAKER UNION WOOLEN MILLS

201 W. NORTH AVE.

Near Linden Ave. Open Evenings

Eastbrook 1811 LAFayette 3-3111

Moore brightens dull Carver scene

There is nothing so dark as the picture of a varsity team preparing to compete in a conference meet, when same varsity team has yet to win a dual test.

That is the plight of Carver Vocational High School's track and field squad as it makes ready for its first Maryland Scholastic Association championships at Homewood next Tuesday, Wednesday and Saturday.

Yet, things are not nearly so bad as they would seem. The Trainers have several fine young athletes. And one particularly stands out to brighten their picture.

* * *

HE IS Godfrey Moore, a senior, 18 years old and to all intents and purposes the most sensational high school broad jumper in local history.

Moore will head a Carver squad that includes a quartet of fair-to-middlin' runners in addition to its crack jumping jack. Sprinters Gilbert Travis and Lester Wright may be heard from next week in the 100 and 220, and Garland McGuire, a 2:08 half-miler, and Pete Dawson, miler, figure to do well.

* * *

MOORE, THOUGH, looks like the most reliable of the lot. Godfrey leaped 24 feet, 4½ inches in a dual meet with City College last month, and also bettered 24 feet, against Douglass in another interschool match.

Many are willing to concede that the 5-foot, 9-inch, 135-pounder should take the MSA jump title. And with a record leap at that.

Reason is that Moore's poorest effort in the dual competitions was a 23:08, and even that is sufficient to set a new standard. The conference mark is 22 feet, and it has been some time since the Carver ace has been that short.

NUTS

is what the cops told Little Richard when they hauled him in. Read why in this month's issue of

SEPIA

Hampton sets goal of $2,500 for UNCF

HAMPTON, Va.—The Hampton United College Fund Committee has been formed here with a goal of $2,500 in the UNCF's 1957 campaign to raise $2 million, according to Dr. J. Dett Matsburn, general chairman.

In order to assure citizens of Hampton a real opportunity to contribute to the fund, he said, the Hampton committee has divided itself into eight selecting subcommittees under chairman and co-chairman as follows:

Professional groups, Dr. William S. Hart; business, L. A. Valentine, Emmitt H. Scott and W. H. Wray; clubs, Mrs. Isiah B. Perry; sororities, Mrs. Henry L. Livas;

Churches, Dr. George S. Russell; schools, Mrs. Lillian Williams; lodges, Charles C. Wilson, and fraternities, Henry L. Livas.

SCOTLAND'S FIVE STAR SCOTCH

DON'T BE VAGUE... SAY HAIG & HAIG FIVE STAR

BLENDED SCOTS WHISKY. 86.8 PROOF. © RENFIELD IMPORTERS, LTD., N. Y.

It opened the eyes of those who tried GOLDEN ESSO EXTRA for the first time

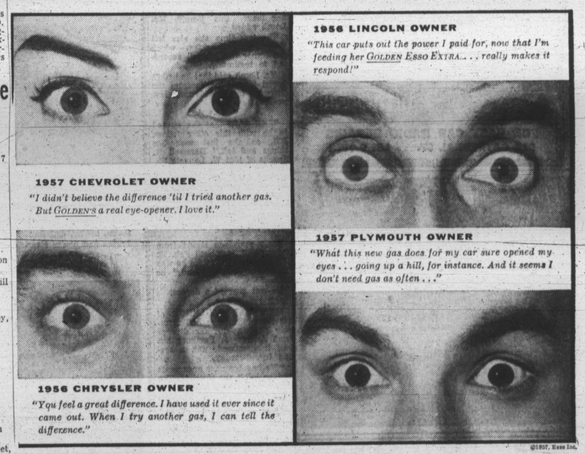

1957 CHEVROLET OWNER
"I didn't believe the difference 'til I tried another gas. But GOLDEN'S a real eye-opener. I love it."

1956 LINCOLN OWNER
"This car puts out the power I paid for, now that I'm feeding her GOLDEN ESSO EXTRA... really makes it respond!"

1956 CHRYSLER OWNER
"You feel a great difference. I have used it ever since it came out. When I try another gas, I can tell the differenze."

1957 PLYMOUTH OWNER
"What this new gas does for my car sure opened my eyes... going up a hill, for instance. And it seems I don't need gas as often..."

©1957, Esso Inc.

These enthusiastic comments are typical from drivers who try GOLDEN ESSO EXTRA. In a survey, in fact, 82% of the owners of late model, high-compression cars reported an immediate improvement with GOLDEN ESSO EXTRA! Motorists found it gave them a brand-new motoring experience! Developed by Esso Research, this is the first gasoline actually designed to get top mileage, full power, and instant response from today's most advanced engines. Tests in these engines prove that only GOLDEN ESSO EXTRA offers this great combination: 1. Completely stops harmful, power-robbing engine knocks. 2. Delivers unexcelled power and acceleration. 3. Gives more mileage than conventional gasolines can possibly offer. 4. Contains the best combination of additives needed for top performance. See your Esso Dealer soon!

get that great "Golden" feeling GOLDEN ESSO EXTRA

Developed by Esso Research... it's in a class by itself!

Esso — First, last and always... your best buy for Happy Motoring!