CLASSIFIED ADS - Smallest Investment . . . Largest Return

Real Estate for Sale 44 Real Estate for Sale 44

VET SPECIAL
ONLY $225 DOWN

5013 MIDWOOD AVE.—Lovely semi-detached, porch front home, having six spacious rooms and bath, hardwood floors, oil heat, quiet suburban neighborhood. Only $75.00 monthly to qualified vet.

WEST BALTO. DUPLEX

3431 LIBERTY HGHTS. AVE.—For conventional buyer. Lovely porch-front row with two private apts. Only $10,950.00. Will take your home in trade.

CALL MR. ASKIN

LA. 3-5942 Eve. MO. 4-5118

BUY A "LIFE" HOME

FOR A LIFETIME OF HAPPINESS!

AS LOW AS

$100 DOWN

with Easy Terms will give you a Choice of our many Newly reconditioned Homes CALL RIGHT AWAY!

HERE ARE A FEW OF OUR GREAT VALUES! AND WE HAVE PLENTY OF OTHERS

214 E. 23rd ST.—3 sty., buff brick, 8 rms. and bath, gas heat. $10* Down.

22 N. MOUNT ST.—3 sty., Formstone ft., 9 rms. and bath, gas heat, excellent condition. $100 Down.

1627 NORMAL AVE.—2 sty., porch front, with tile floor, 6 rms. and tile bath. Gas heat. $150 Down.

2224 AIKEN ST. — Harford Rd. Section. 2-sty. porch ft. 6 rms. kitchenette & bath. Auto. heat, hwd fls $190 Down.

1018 DARLEY AVE. — Clifton Park Section. 2 apts., porch front, 6 rms. and 2 baths, h.w. oil heat, hdwd. fls. $150 Down.

3207 MASSACHUSETTS AVE.—Modern English style porch front home. 6 rms.* & tile bath, unit kitchen, hwd. fls., Venetian blinds, storm windows and doors, h.w. oil heat, club room with extra powder room in basement. $490 Down.

1614 DARLEY AVE. — Stone porch front, 6 rms. & bath, 2 extra rooms in basement, hot water oil heat. $150 Down

2629 E. BIDDLE ST.—Modern, sun room, porch frt., hwd flrs., h.w. oil heat. $190 Down.

412 N. DENNISON ST.—2 sty. brick, porch front, 6 rooms and bath. Unit kitchen. Corner cabinet in dining room. Hot water gas heat. Hardwood floors. Panelled club room with bar. $390 Down.

1227 N. DECKER AVE.—Stone porch front with brick steps. Unit kitchen, hardwood floors. New gas heat. Venetian blinds, back porch. Beautiful condition. $190 Down.

WE WILL ALSO TAKE YOUR HOUSE IN TRADE

CALL DAY OR NIGHT **SA. 7-4240**

LIFE REALTY, INC.

412 W. FRANKLIN STREET

CHECK OUR SPECIALS ON RADIO STATION W.E.B.B.

VETERANS
ONLY $140 TO $195 DOWN

1411 N. POTOMAC ST. Porch, 7 rooms, tile bath, oil heat. 2 apts.

4907 IVANHOE AVE. Beautiful cottage, 6 rooms, bath, oil heat. Large lot in beautiful condition.

405 GWYNN AVE. Porch front, 6 rooms, bath, oil heat. $340 down.

515 RICHWOOD AVE. Porch, 6 rooms, bath, oil heat, semi-detached.

525 RICHWOOD AVE. Semi-detached, porch, 6 rooms, bath, oil heat.

223 MONASTERY AVE. Porch front, 6 rooms, bath, oil heat.

3027 FEDERAL ST. Porch, 7 rooms, 2 baths, oil heat, hardwood floors, unfitted kitchen, 3 apartments, private entrances.

4745 IVANHOE AVE. Porch front, 6 rooms, tile bath, modern kitchen, club room, hardwood floors.

513 RADNOR AVE. 6 rooms, tile bath, unit kitchen, hardwood floors throughout. Most beautiful home in Govans.

1418 DECKER ST. Porch, 7 rooms, tile bath, oil heat.

3021 FEDERAL ST. Beautiful corner, 7 rooms, 2 baths, 3 kitchens, 2 entrances. Completely private apts.

2744 MURA ST. Corner, 8 rooms, bath, oil heat, hardwood floors.

3722 NORTONIA RD. Brick Cottage, 7 rooms, (4 bedrooms) bath, oil heat, hardwood floors. Nice lot. Beautiful Shrubbery.

309 MONASTERY AVE. Stone porch, 6 rooms, bath, oil heat.

LEADER REALTY CO.

LE. 9-7933 CALL MR. ANTHONY SUN. & EVES., VA. 3-0045

NORTHEAST SECTION
$174 DOWN VETS
Vacant. Move in.
1739 E. 25th STREET
8 large rooms! porch front. Mr. Emory. Eve. FO. 7-4887.
CIRCLE REALTY CORP.
WI. 3-2800

STOP RENTING!
$12 Per WEEK PAYS ALL. ASSUME G.I. MORTGAGE. ON 6-ROOM HOME.
1711 COLLINGTON
CAN YOU QUALIFY?
Call for Appointment.
BAR-CYN REALTY
HO. 7-3787

CHURCH BUILDINGS
Ideal for Growing Congregation in Northwest Baltimore

THE GARBIS REALTY CO.
15 W. PRESTON ST. LE. 9-6646

BARNHILL REALTY COMPANY
MA. 3-3124

MRS. LARHETTA R. MAITH—LA 3-5374
MR. ROBERT C. PETTIGREW—ID. 3-5284
MRS. MARY C. MAIDEN—LO. 6-1381
CALL DAY OR NIGHT

NEW SAMPLE HOUSE
Open for Inspection Sunday, May 19, 1957, 3 till dark
4812 KIMBERLEIGH RD.
Off 800 Blk. E. Coldspring Lane.
Just what you have been waiting for. Detached home with luxurious features that will double your living pleasure. 6 rooms, porch front, colored tile bath with shower, linen closet. Check other features: birchwood unit kitchen, built-in oven, plastered walls, club cellar, painted walls, picture window, exhaust fan, hardwood floors, inter-com system, driveway, powder room, FHA financing.

NORTHWEST BALTIMORE
Outstanding house with all modern features, 6 rooms, colored tile bath with glassed-in shower. Owner moving out of town, must sell quickly. Priced right. FHA or GI financing.

3700 LEIGHTON AVE.—6 rooms, porch front, modern tile bath, unit kitchen, hardwood floors, hot water oil heat, club cellar.

1723 NORMAL AVENUE—6 rooms and bath, hot water oil heat, G.I. $200.00 down; $65.00 per month.

1421 DARLEY AVENUE—6 rooms and bath, hot water oil heat, G.I. $195.00 down; $63.00 per month.

2823 EAST FEDERAL STREET—Corner, 2 complete apts., private entrances. 2 tile baths, 2 unit kitchens, hot water oil heat, hardwood floors, club cellar.

1803 WASHINGTON STREET—2 story, 6 rooms and bath, stone steps, pressed brick front, hot water oil heat.

4 NORTH ELLAMONT STREET—2 story, stone porch front, 5-room house with modern tile bath, built in garage. In excellent condition.

1333 ELLWOOD AVE.—Porch front, 6 rooms, 2 apartments. $250 Down G.I.

113 KOSSUTH ST.—6 rooms, tile bath, unit kitchen. Built-in garage. Can be used as 2 family dwelling. $250 Down G.I.

OPEN HOUSE
SUNDAY, MAY 19th—2-5 P.M.
3313 ELBERT STREET
Beautiful house. Reasonably priced. A GOOD BUY.
OTIS WARREN, Real Estate
2906 Edmondson Ave. WI. 5-2701

CHURCH FOR SALE
NORTHWEST AREA
Seats between 1000 and 1200 persons in main auditorium. Basement—fine church school rooms and rooms for other activities. This property is in excellent condition.
J. ARNETT FRISBY
1434 Penna. Ave. LA. 3-4450

WALBROOK
3 APARTMENTS
6 rooms and 2 baths in first floor apartment. 2nd floor has 5 rooms and bath. 3rd floor has 3 rooms and bath. Income of $140 per month from 2nd and 3rd floors. Entire property in perfect condition. Can be bought with low down payment.
MR. DIFFENDERFFER
OLDFIELD 3-4777

FOREST PARK
2707 ROSLYN AVE.
Lovely 3 story cottage, 2 apartments 11 rooms, 2½ baths, oil heat. 4-car garage. Electric dishwasher, 2-car garage. Restriction. Many Extras. Vacant. Priced for Quick Sale. Call
MR. FARLEY—LI. 2-7456
DIFFENDERFFER, INC.
REALTORS
2204 N. CHARLES ST.
TU. 9-6456

INVESTMENT
OWNER WILL SELL VERY REASONABLY AND TAKE HOME IN TRADE
2225 EUTAW PLACE
4 complete apartments, In Good Condition.
2415 N. CALVERT ST.
3 complete apts. club basement.
STANWAY
PL. 2-3141 or LI. 2-9843

COTTAGE
3700 BLK. WINTERBOURNE ROAD
Porch front. 2 complete 5 room and bath apartments, hot water oil heat, hardwood floors, fireplace, club basement with bar, 2 car garage.
A real home of distinction.
Call Mr. Douglas, LO. 6-2800
Eves & Sun., LA. 3-1575.
WARD & STULL
3029 W. NORTH AVE.

WILL TAKE YOUR HOUSE IN TRADE
MOVE IN TODAY
$395 DOWN
1014 E. North Ave.
$750 DOWN
4743 Alhambra Ave.
Porch front
$800 Down
1645 E. 25th St.
Porch front
HENRY J. WEBER
5714 HARFORD RD.
Zone 14
CL. 4-3585

DOCTOR or DENTIST OFFICES
1501 N. MONTFORD AVE.
Corner house. 2 story, 2 apts., 2 baths, oil heat.
M. J. W. REAL ESTATE
E. M. HIRTH, Agt.
ID. 3-0615

3000 Blk. Chelsea Terr.
2 complete apts. Owner occupies first. Rent $65 per month for 2nd. Oil heat. Only $6,800. G.R. $90. Monthly $80. Reasonable down payment.
John W. Lohmuller
BE. 5-3517

FOR SALE
House, 3 story, 9 rooms and 2 baths. Can be made into 3 apts. Hot water heat. Auchentoroly Terrace facing Druid Hill Park. Can be seen Sunday 2 to 5.
MA. 3-4168

2620 FOREST PK. AVE.
$250 DOWN to G.I.
3 bedrooms. Completely reconditioned. Low down payment to anyone.
Call Realtor Daily
DI. 2-1315
Eves. ID. 5-2171

28 N. KOSSUTH ST.
Beautiful 19 foot house. 2 apartments. 2 bedrooms on 1st floor. Hot water oil heat. Garage.
Call Broker
RI. 7-0054

4400 BLK. WRENWOOD AVE.
(2 blks. East of Greenmount Ave.)
BET. ARLINGTON AVE. & COLDSPRING LANE.
APPROVED G.I.
Lovely 2-bedroom corner, porch front. Group home, only 4 years old. AA-1 throughout. Many extras, including front and rear porches, metal awnings.
$9,800 G.R. $90
Low Vet Down Payment
I. J. BOLTON, Inc.
AT. 4-7777

MARGARET M. PENN REALTY CO.
(SIDE ENTRANCE)
838 N. FULTON AVE.
LO 6-9235

800 BLK. N. APPLETON ST.—2 story buff brick front, private bedrooms. A-1 condition. Quiet neighborhood. New heating plant, full cement cellar. Large yard and back porch. Near schools. Must be seen by appointment. ONLY $500 DOWN.

2300 BLK. EUTAW PLACE—10 rooms and 2 baths. Entire house has hardwood floors. Large back yard. A-1 condition. ONLY $700 DOWN.

2100 BLK. MT. HOLLY ST.—2 story porch front, 4 private bedrooms. Lovely front and rear yards, entire property in first class—ONLY $800 down.

2400 BLK. EUTAW PLACE—3 complete apartments. 5 rooms and bath each. Hot water oil heat. ONLY $1000 down. CHURCH AND LIVING QUARTERS IN A1 CONDITION. (REASONABLE)

FURNISHED APT. 3 rooms and private bath, heat, hot water, and frigidaire furnished. To settled married couple. Reasonable rent.

VETS 2% DOWN on SOME HOUSES; NON-VETS LOW DOWN PAYMENTS or TRADE Your Present HOME

2% DOWN TO VETERANS

2 STORY

3015 HERBERT ST. 6 rooms and bath, gas heat. Eves. and Sun. call CH. 3-6479. Mr. White.

817 E. COLDSPRING LANE. Porch front, 5 rooms and modern bath, unit kitchen, hardwood floors. Eves. and Sun. Call CH. 3-6479. Mr. White.

1215 N. WASHINGTON ST. 8 rooms and bath. Eves. & Sun. Call Mr. White. CH. 3-6479.

1320 N. POTOMAC ST. Porch front, modern 3 room and tile bath, unit kitchen, hardwood floors, automatic heat, only 3 years old. Eves. and Sun. call CH. 3-6479.

1129 N. MILTON AVE. 8 rooms and bath, excellent condition. Eves. and Sun. Call CH. 3-6479. Mr. White.

217 N. CULVER ST. VACANT. Porch front, 6 rooms and tile bath, club basement, with extra bath, wall to wall carpeting, hot water oil heat. Call Mr. White, Eves and Sun. CH. 3-6479.

3413 ALTO ROAD. Semi detached porch front, 6 rooms, 2 baths, immaculate condition, hardwood floors, hot water oil heat, 2 car garage. Eves and Sun. call CH. 3-6479. Mr. White.

1414 N. POTOMAC ST. Porch front, two complete apartments, club basement, hot water oil heat, hardwood floors. Eves. and Sun. Call Mr. Douglass. LA. 3-1575.

2111 BAKER ST. VACANT. Porch front, 3 apartments, oil heat, Eves. and Sun. Call Mr. White, WI. 5-2750.

2745 E. PRESTON ST. VACANT—Cor. Duplex, club basement, oil heat, 2 car garage. Eves. and Sun. Call Mr. Douglass — LA. 3-1575.

1237 N. ELLWOOD AVE. Porch front, 6 rooms and tile bath, unit kitchen, knotty pine club basement, hot water oil heat. Eves. & Sun. Call Mr. Douglass. LA. 3-1575.

1800 POPLAR GROVE ST. Corner Westwood, basement store or office, off two complete apartments, oil heat. Eves. and Sun. Call Dave Schwartz. FO. 7-4246.

2 S. BERNICE AVE. VACANT. Corner of Baltimore St. Porch front, 3 complete apartments, hot water oil heat, wall to wall carpeting, built-in garage. Ideal corner for shop or business. Call Mr. Stull. Eves. and Sun. WI. 5-7749.

1719 HOMESTEAD ST. 6 rooms and 2 baths, hot water oil heat, club basement. Call Mr. White, Eves. and Sun. CH. 3-6479.

803 WILBERT ST. Porch front, 5 rooms and modern bath, unit kitchen, automatic heat, hardwood floors. Call Mr. White, Eves. and Sun. CH. 3-6479.

3015 WEST NORTH AVENUE. Commercially zoned, 8 rooms and bath, oil heat, suitable for conversion into apartments. Eves. & Sun. Call CH. 3-6479. Mr. White.

GI LOANS AVAILABLE ON THE ABOVE PROPERTIES

WARD & STULL - OFFICE LOngwood 6-2300

3029 W. NORTH AVENUE

DRAMATIC VALUES
FOR LIVING AT ITS BEST

FOREST PARK SPECIALS

3413 FOREST PARK AVE. OPEN FOR INSPECTION SUN., MAY 19, 2 TO 5 P.M. Modern duplex cottage, 6 rooms and bath on each floor. Automatic air heat. Spacious interior. Garage. Newly remodeled throughout.

3907 FOREST PARK AVE. 3 ROOMS and bath, 6 rooms and bath. Lot 50 x 162.

THE HOME BEAUTIFUL
2310 ELSINORE AVE.
Near Guyunes Falls Parkway
Lovely, ultra modern, 4-bedroom corner cottage. Oil heat. Hardwood floors. Garage. Wall-to-wall carpeting.

2302 ROSLYN AVE. OPEN FOR INSPECTION SUN., MAY 19, 2 TO 5 P.M. Ultra modern cottage, 1st floor sun parlor, living room, dining room, den, kitchen; 2 bedrooms and bath. 2nd floor, living room, bedrooms, dinette, kitchen & bath. Lot 18x142. Hardwood floors. Oil heat. 2-car garage. Newly renovated. Like new.

4119 WOODHAVEN AVE. OPEN FOR INSPECTION SUN., MAY 19, 2 TO 5 P.M. NEAR GARRISON BLVD.—Lovely 4-bedroom English brick Colonial home. Oil heat.

2408 CHELSEA TERR. Colonial Cottage. 1st floor—reception hall, living room, dining room, kitchen, built-in china closet, ceramic tile bath. 2nd floor—4 bedroom, ceramic tile bath. 3rd floor — one large room. Hot water oil heat. Lot 40x120.

ASHBURTON SPECIALS

3537 LIBERTY HGTS. AVE. OPEN FOR INSPECTION SUN., MAY 19, 2 TO 5 P.M. Lovely 4-bedroom home. Hardwood floors, oil heat, two-car garage.

3501 LIBERTY HGTS. AVE. Modern corner brick and stone building, 2 apartments, 2 stores, two garages.

3403 LIBERTY HGTS. AVE. Brick duplex home, 4 rooms and bath, each apartment. Oil heat.

3407 LIBERTY HGTS. AVE. Lovely 4-bedroom home. Hardwood floors, oil heat, 2-car garage.

COTTAGE
Lovely 4-bedroom modern home. Beautiful club room. Well shrubbed. Lot size 55x114.

SPECIAL—SEVERAL LARGE HOMES SUITABLE FOR NURSING HOMES, APARTMENT HOUSES OR GUEST HOUSES

RAITH, RAITH & RAITH, Inc.
WE BUY OR EXCHANGE IN BUSINESS SINCE 1918
3023 W. NORTH AVE. WI. 5-7300

FAIRMOUNT PARK
Near Windsor Hills

1904 CHELSEA ROAD Duplex cottage, 6 rooms and bath each floor. Beautiful Club Room.
OPEN FOR INSPECTION SUN., MAY 19, 2 TO 5 P.M.

1902 CEDRIC ROAD In a Setting of Rare Beauty and Charm. Lovely modern colonial cottage. 1st floor, living room, dining room, American Beauty kitchen, tile powder room. 2nd floor, 3 bedrooms, ceramic tile bath. Hardwood floors. Oil heat. Lot 75x152.

3714 CHESHOLM ROAD Duplex cottage, 4 rooms and bath each floor. Spacious lawn. Rare shrubbery.

WALBROOK
2305 CHELSEA TERRACE
4 apartments.

2519 GARRISON BLVD.
3 apartments

Outstanding Investment
1543 N. APPLETON ST.
3 Stores and Dwelling. $10,000. G.R. $90.

NORTHEAST BALTIMORE
1214 BONAPARTE AVE. Modern brick porch front home. 7 rooms and bath, automatic gas heat. Will finance.

2722 IVANHOE AVE. 2 story cottage, 6 rooms and bath. Oil heat. Lot 32x200.

801 RADNOR AVE. NEAR COLDSPRING LANE. Modern brick duplex home with club basement, hot water oil heat.

NEAR DRUID HILL PARK
1931 PARK AVE. Lovely duplex home. Newly renovated.

2426 LINDEN AVE. Modern duplex home. Hot water oil heat. Garage.

On This Page: The house you'd like at the price you can pay

Real Estate for Sale 44 Real Estate for Sale 44

J. ARNETT FRISBY

3200 BLK. SEQUOIA AVE. — 7 rooms and 4 baths. 2-car garage. 1st flr., living room, dining room, den, modern kitchen, modern bath. 2nd flr.: 3 bedrooms, 2 modern baths. Club basement with full bath. Wall-to-wall carpets. 2 natural fireplaces. Oil heat. Excellent condition.

3600 BLK. SPRINGDALE AVE.—24 rooms, 6 baths, 4 garages, 3 complete apts. 1st fl. living room, sun parlor, dining room, den, modern kitchen, 4 bedrooms. 3 modern baths. 2nd fl., 2 apts. with 5 rooms, modern kitchen & modern bath each. 3 finished rooms in attic. Baseffient complete with bath, laundry and locker rooms. Oil heat. In fee. Corner.

1564 N. KENWOOD AVE.—1st fl. living room, dining room, bedroom, unit kitchen. 2nd fl., 2 bedrooms and bath. Some furniture included. Oil heat.

533 RADNOR AVE.—1st fl, 3 rooms and bath. 2nd fl. 3 rms. & bath. H.W. oil heat, excellent cond.

3025 E. FEDERAL ST.—1st fl. 3 rooms and modern bath, 2nd fl. 3 rooms and modern bath, h.w. oil heat, unit kitchen. Excellent condition.

2443 WOODBROOK AVE.—1st fl. living room, dining room, unit kitchen; 2nd floor, 3 bedrooms & modern tile bath, oil heat. Excellent condition.

1434 PENNA. AVE. LA. 3-4450

IDEAL FOR CHURCH OR STORE
928 E. 20TH ST.
2 story, corner. Ideal for small church. 2nd floor suitable for either living quarters or meeting rooms
CALL AT ONCE FOR APPOINTMENT

MEYERSON REALTY CO.
223 E. NORTH AVE. Call Day or Night
VE. 7-3912

LOW DOWN PAYMENT
VACANT
WEST BALTIMORE

4018 CLIFTON AVE.—Stone porch, semi-club cellar.
2413 PRESBURY ST.—6 rooms and bath, porch frt.
2824 RAYNER AVE.—Porch frt., 6 rms., oil heat.

THE FINEST HOMES IN EAST BALTIMORE

1605 MONTFORD AVE.—6 rooms & bath, oil heat.
2331 OLIVER ST.—Formstone front, oil heat.

RONALD REALTY COMPANY
10 W. PRESTON ST.
MU. 5-3850 — Evenings and Sunday, MO. 4-3360

VETS 2% DOWN on SOME HOUSES; NON-VETS LOW DOWN PAYMENTS or TRADE Your PRESENT HOME

OPEN FOR INSPECTION, SUNDAY, MAY 19th
3 TO 5 P. M.
515 RICHWOOD AVENUE
Beautiful porch front house. Has been G.I. appraised. Vacant. Move right in. Must be seen to be appreciated.

38 KOSSUTH ST.
7 room duplex with separate entrances, built-in garage. Must be seen to be appreciated.

1515 DECKER ST.
Beautiful 6 room house. Very clean. Reasonably priced.

3027 E. FEDERAL ST. (Duplex)
Unit kitchen 2 tile baths, hardwood floors, porch front, 8 years old.

4745 IVANHOE AVE.
Beautiful 5 year old house. Unit kitchen, hardwood floors, porch front. Only $500 down.

525 RICHWOOD AVE.
6 rooms, tile bath, unit kitchen. Must be seen to be appreciated.

200 BLK. N. CULVER ST.
2 beautiful houses. Can be one or two families. Call at once.

2744 MURA ST.
Beautiful 6 room modern house. Reasonably priced. Call at once.

714 N. PAYSON ST.
Very clean 6 room house selling at a sacrifice.

APARTMENTS FOR RENT
WM. T. RIDEOUT, JR. — RI. 7-4970

Colvin Realty
AND
GI. 5-3406 INSURANCE CO. HA. 6-8893

$390 DOWN
BLDG ASSO. FINANCING
405 GWYNN AVE.
Porch front, 6 rooms, bath, oil hot water heat, hardwood floors.

$490 DOWN
2707 W. BALTIMORE ST.
Porch front, 9 rooms, 2 baths, 2 kitchens, oil heat, hardwood floor. Perfect for 2 apts., or 5 bedroom one-family home

Call Mr. Anthony
LEADER REALTY CO.
LE. 9-7933 Sun. and Eves., VA. 3-0045

OPEN HOUSE
SUNDAY 1 to 5
2641 BERYL AVE.
REDUCED!
7 ROOMS—2 BATHS
SPECIAL TO G.I.
THIS WEEK ONLY!

1511 DECKER ST. ($250.00 Down)
2838 FEDERAL ST. ($250.00 Down)
1333 ELLWOOD AVE. ($250.00 Down)
1428 ELLWOOD AVE. ($250.00 Down)

SMALL DOWN PAYMENT
1728 NORMAL AVE.
$500.00 Down—$25.00 Week
1042 LUZERNE AVE.
$750.00 Down—$28.00 Week

DUPLEX
1305. N. LINWOOD AVE.
1500 N. ELLWOOD AVE.
1023 N. KENWOOD AVE.

DENKINS REALTY BROKERS
2051 N. BENTALOU ST.
MA. 3-3516 LA. 3-3268

GOOD HOMES — LOW DOWN PAYMENT

3018 W. LANVALE STREET — 2 apartments. 6 rooms and sun porch. Good condition. See it now. WI. 5-0257.

NEAR HILTON STREET — West Baltimore. Apartment will pay mortgage for buyer. Semi club basement. 3 rooms and bath each floor. Don't miss this real buy. WI. 5-5201.

$7,950—EAST BALTIMORE—1215 N. Caroline St. 3 complete apartments. In Good condition. G.R. $90.00. VA. 3-3307.

EAST BALTIMORE—$7,500—2502 E. Oliver Street. 6 rooms, 2 baths, extra kitchen. Arranged as 2 apartments. G.R. $60.00 WI. 5-0257.

1015 N. BENTALOU—2 apartments 3 rooms and bath each. Private. Large rooms, nice condition. Hot water oil heat. WI. 5-5200.

LAUREL, MARYLAND—2 acres. Arranged as 2 apartments, now one family. 7 rooms and bath. Partial basement. Hot water oil heat. Waterloo 9-8234.

$7,950—near Coldspring Lane and Reisterstown Rd. Lovely six-room brick group home and bath. Wide front. Hardwood floors. New paper and paint. Modern kitchen. WI. 5-0257.

2200 BLK. W. SARATOGA—A lovely 6-room home with stone porch-front. Club basement, hot water oil heat. Early poss. Priced low. Finance F.H.A. $85.00 monthly. WI. 5-5201.

$8,950—5 rooms and 4 wooded acres. Elkridge, Howard County. Near Hunt Club Rd. Mr. Cissel. Agent, WI. 5-0257.

2-APARTMENT GWYNNS FALLS PKWY.—Owner apt. Has 8 large rooms, center hall, bath and flush in basement. The apartment to rent, 4 rooms and bath. Should bring $60.00 monthly. 2-car garage. Could finance G.I. or F.H.A. Agent, WI. 5-0257.

$8500—2812 WALBROOK AVE.—Semi-detached, 3 story, 8 rooms, bath, running water in large 2nd floor bedroom, full basement, hot water oil heat, 2-car garage, large lot with flowers and fruit trees. G.R. $90.00. Mr. Cissel, WI. 5-5200.

14 ACRES $500 PER ACRE—Washington Blvd. near Harwood Park. Commercial: Good location for church, recreation park, cinder block plant, garage or trucking warehouse. Owner will build and lease or take back mortgage. WI. 5-5201.

BOBBITT REALTY, Realtors WI. 5-5200

G.I.'S ATTENTION
$250 DOWN
2823 E. FEDERAL STREET
7 rooms, 2 baths, hardwood floors, beautiful grounds. Home is only 10 years old. Corner. Pay $80 a Month.
T. S. Michaluk, Realty
PL. 2-2311 MA. 3-7621

WINDSOR HILLS
3900 BLK. DUVAL AVE.—AT—LYNHURST
COUNTRY ATMOSPHERE WITH CITY CONVENIENCES
Near schools, churches and transportation. Nearly new (3 years old). All brick, semi-detached, porch front home. Among the many fine features you will find: 1st floor, modern Youngstown kitchen, spacious dining room, tremendous living room, colored tile powder room, screened in covered front porch and covered rear porch. 2nd fl. 3 excellent bedrooms with spacious closets, tile bath with built-in tub and shower. There are hardwood floors throughout. Gas forced air heat. Beautifully landscaped lawns. Many other extras.
LEON AMERNICK, REALTOR
LI. 2-7442

DOWN PAYMENTS $49 UP

2711 RIGGS AVE.—Porch front, 6 rooms and bath. Home has been completely renovated throughout.

27 S. BERNICE ST. — Modern home with knotty pine club cellar. A real beauty for a smart buyer.

3402 W. MULBERRY ST. Corner, duplex. Porch front. Oil heat.

2209 MT. HOLLY ST.—4 rooms on 1st fl. 4 private bedrooms and bath on 2nd fl. This porch-front home must be seen to be appreciated. Vacant.

1700 Blk. PRESSTMAN ST.—6 rooms and bath. Excellent condition.

622 N. FULTON AVE.—6 rooms and bath, oil heat.

NORTHERN BROKERAGE CO.
GI. 5-7480 Eves. WI. 4-0432

WILLARD W. ALLEN
ESTABLISHED SINCE 1913
"The Old Reliable Office"
1841 PENNA AVE.
MA. 3-3144
Eve., LA. 3-1029

132 S. MORLEY AVE.
3305 CARLISLE
506 BLK. SANFORD PL.
2666 W. FRANKLIN
3203 VICKERS RD.
2397 CLIFTON AVE.
DESIRABLE PROPERTY for sale. HANOVER, PA. 40 miles from Balto.
ATTRACTIVE OFFICE BUILDING for sale. Centrally Located
3809 NORFOLK AVE.
1711 ASHBURTON ST.
300 BLK. N. CALHOUN
3600 BLK. LIBERTY HEIGHTS AVE.
1515 MT. ROYAL AVE.
2300 BLK. CHELSEA TER.
416 EAST ST
336 E. UNIVERSITY PKY.
2 LOTS—Catonsville Desirable Property for Sale
Harlowe Realty
1101 N. MONTFORD AVE. Building and Grocery.
1228 N. CAROLINE ST.
Quick Service

STOP WORRYING!
Just Call Otis Warren
OR
ISAAC E. GREENE
MA. 3-5371
OLIVER STRAWN
GI. 5-2393-W

2313 GARRETT AVE. — 6 rooms, bath and club cellar.
136 EDGEWOOD ST. — Club cellar.
3306 CARLISLE AVE.
3313 ELBERT ST.
3307 ELBERT ST.—Duplex.
132 EDGEWOOD ST.
6 MORLEY ST.—Duplex.
2900 Blk. GWYNNS FALLS PARKWAY.
2906 EDMONDSON AVE.
WI. 5-2701
Eves., Hol., Sun., LO. 6-9578

WALBROOK
WINDSOR HILLS SECTION
Brick, semi-detached corner. Extra lot, porches, h.w. oil heat.
ONLY $495 DOWN
ALSO
Modern brick, 6 rooms, tile bath, unit kitchen. Cishroom.
ONLY $995 DOWN
SA. 7-1098 Any Time
MU. 5-3353

Real Estate for Sale 44 Real Estate for Sale 44

Small Down Payment—Vacant

1716 BRADDISH AVE. (Walbrook) — $295 Down. Porch front. Vacant. 6 rooms and bath, oil heat, newly papered, painted, etc.

2024 E. NORTH AVE.—$295 Down. 6 rooms and bath, modern heat, newly papered, painted, etc.

523 RICHWOOD AVE. (York Rd. & Coldspring Lane)—$495 Down. Vacant, porch front. Beautiful, 2 story, 2 apartments each containing 2 rooms, kitchen and bath, hot water heat (oil), newly renovated.

BOND - PL. 2-1662 - NITE & SUN., FO. 7-0605

YOU CAN'T BEAT THE CLIFTON PARK SECTION

SUNDAY SEE
2004 CLIFTWOOD AVE.
(2 blocks above North Ave. off Washington St.)
OPEN 1 TO 5 P.M.
THIS SUNDAY
FOR ONLY
$150 DOWN
You can buy this solidly built quality home

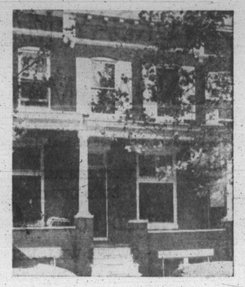

Completely reconditioned and redecorated with these wonderful features:
1. Beautiful porch front
2. Lovely unit kitchen
3. Screens
4. Automatic heat
5. Venetian blinds
6. 6 rooms and bath

AND FREE, YOUR CHOICE OF A GAS RANGE, ELECTRIC REFRIGERATOR OR A WASHING MACHINE

M. GOLDSEKER MU 5-3377
218 W. FRANKLIN ST.

USE YOUR PRESENT HOME AS DOWN PAYMENT

PICTURED: 3516 ELLAMONT RD. — Detached cottage, 6 rooms & bath, oil heat, unit kitchen, auto. washer & dryer. Club cellar, brick garage, beautiful grounds.

WEST BALTIMORE

18 N. ABINGTON AVE.—Porch frt., 5 rms. & bath, oil heat.
46 N. ABINGTON AVE. — 5 rms. & bath, porch frt., oil heat.
3424 CATON AVE.—Porch frt., 6 rooms and bath, oil heat.
9 S. CULVER ST.—Modern, 6 rms. and bath, oil modern porch front. 10 years old.
15 S. CULVER ST.—Modern porch frt 6 rms. and bath, oil heat, unit kitchen
143 N. CULVER ST.—Modern, 6 rms. and bath, oil heat, porch ft.
123 N. CULVER ST.—Modern porch frt., 6 rms. and bath, oil heat. 10 years old.
3102 ELBERT ST.—Modern, 6 rooms, bath oil heat, club cellar.
3304 ELBERT ST.—Modern porch front, 5 rms. & bath, oil heat.
3305 ELBERT ST.—Modern, 6 rms. and bath, oil heat.
3323 ELBERT ST.—English type. 6 rms and bath, 8 years old. Modern.
26 S. ELLAMONT ST.—English type, 6 rms. & 2 baths, oil heat, Club cellar, garage. Aluminum awnings.
16 S. ELLAMONT ST. — Modern, 6 rms & bath, oil heat, hwd. floors, built-in garage.
3023 GRAYSON ST.—Porch front, 6 rms. and bath, gas heat.

20 N. KOSSUTH ST. — 6 rms. & bath, oil heat.
45 S. KOSSUTH ST.—Modern, 6 rooms and bath, oil heat. 9 years old.
108 S. KOSSUTH ST.—Modern, 6 rooms and bath, oil heat.
3232. LOHRS LANE—Modern, 5 rms and bath, club cellar, oil heat, 4 years old.
3212 MASSACHUSETTS AVE. — Modern English style. 6 rooms & bath, 10 years old.
3232 MASSACHUSETTS AVE.—Modern, 2 complete apts., 3 tile baths, oil heat.
1620 N. MONROE ST.—Porch frt., 6 rms. & bath, oil heat.
9 S. ROSEDALE ST.—English type. 6 rms. and bath, oil heat, club cellar.

NORTH WEST

2601 ALLENDALE RD.—Detached cottage, 7 rooms and bath (4 bedrooms), oil heat, garage. Large lot.
3907 BATEMAN AVE. — Detached cottage. 2 complete apts., 3 rms and bath each, oil heat. Garage. Large lot.
3218 BURLEITH AVE. — Porch front, modern, 6 rooms and bath, oil heat.
2749 W. FAIRMOUNT AVE.—Porch front, 6 rooms & bath, oil heat.
2460 LAKEVIEW AVE.—Porch front, 6 rooms and bath, oil heat, powder room on 1st floor.
2235 LINDEN AVE.—3 sty., porch front, h.w. oil heat.
2103 MT. HOLLEY ST.—Stone porch front, 7 rms., & bath (4 bedrooms) oil heat, very large lot.
1605 SKEAN AVE. — Formstone frt., 6 rms. and bath, oil heat. Storm doors and windows.
2304 MONTICELLO RD.—Detached cottage, 2 complete apts. 1st floor, 5 rooms and bath. 2nd floor, 3 rooms and bath. Separate entrances & meters, 2-car garage, oil heat.
3724 NORTONIA RD. — Detached cottage, 6 rooms and bath, oil heat. Semi-club cellar. Large lot.
3438 PIEDMONT AVE.—7 rooms and bath (4 bedrooms) oil heat.
2304 ROSLYN AVE. — Detached cottage, 11 rooms, 2½ baths, double car garage, oil heat.
3404 WABASH AVE.—English style cottage, 7 rooms, bath, oil heat.
3607 WINDSOR MILLS RD. — Detached cottage, 4 bedrooms, modern tile bath with extra bath in basement. Garage. Beautiful grounds.

EAST

1226 N. CURLEY ST.—Porch front, 5 rms. and bath, fenced in rear yard.
2524 E. CHASE ST.—Porch front, 5 rooms and bath. Modern kitchen, oil heat.

HERBERT KAUFMAN CO.
1615 W. NORTH AVE. at PENN. MA. 3-2275 — MA. 3-2276

NIGHTS AND SUNDAYS CALL FO. 7-4289