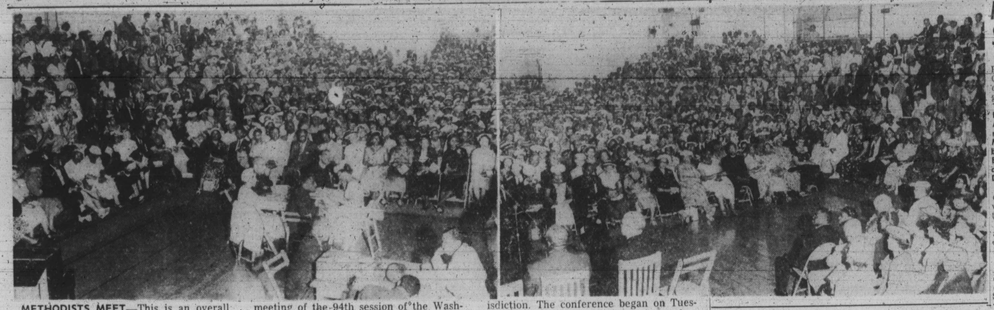

METHODISTS MEET—This is an overall view taken in Hurt Gymnasium on the Morgan State College Campus on Sunday as some 3,000 persons filled almost inch by inch space to attend the closing meeting of the 94th session of the Washington Annual Conference of the Methodist Church. The Rt. Rev. Edgar A. Love, resident bishop, read out the list of appointments which included only six minor changes in the six districts under his jurisdiction. The conference began on Tuesday with representatives from churches in Maryland, Virginia, West Virginia, Pennsylvania and the District of Columbia.

CONFERENCE STAFF: Members of the Methodist Conference secretarial staff are shown in the picture above at the 94th session which ended here last week. Left to Right: The Rev. I. P. Blackman, Mrs. Emmie Cheatham, the Rev. V. T. Key, the Rev. Clarence Davis, the Rev. N. B. Carrington, Mrs. Agnes Allen and the Rev. I. A. Maye.

Pastor of Sharon Bapt.

The Rev. James L. Moore, Pastor of Sharon Baptist Church is to receive the Honorary Doctor of Divinity Degree.

The President of the Western Baptist Seminary, Dr. Edward A. Freeman, Kansas City, Mo., notified the Rev. James L. Moore recently that he had been recommended by the Board of Directors as a candidate to receive the Honorary Doctor of Divinity Degree.

This Degree is given in recognition of his outstanding services to his church, community and nation at large.

He will receive the Degree at the commencement this Friday, May 31 in Kansas City, Mo.

The Rev. Moore holds the following earned degrees: Bachelor of Arts, Masters of Education, and Bachelor of Sacred Theology.

Services on Saturday for Howard Brown

Funeral services will be held on Saturday at 1 p.m. at the Douglas Memorial Community Church for Howard Brown, a retired waiter, 2346 McCulloh St., who died on May 28.

The family will receive friends at the Holland Funeral Home, 1631 Druid Hill Ave., from 7 to 9 p.m. today (Friday).

Mr. Brown is survived by his wife, Mrs. Eva F. Brown; two daughters, Mrs. Frances B. Lockwood and Mrs. Dolores B. Scott; and two sons, Tech. Sgt. Harold E. Brown and Gilbert C. Brown of Perndale, Md.

Burial will be in the Arbutus Memorial Park Cemetery.

Bail set in death of girl struck by car

Woodrow Lyle Cross, 42, 4521 Shamrock Ave., was charged with manslaughter at Central Tuesday, and released in bail of $1,000 in connection with the death of Florence Jo Ann Williams, 10, of 2712 Lauretta Ave.

The girl was struck by an automobile at Ashburton near Edmondson on May 16 while en route to her father's record shop in the 1500 block Edmondson Ave.

$50 A WEEK for news tips and photos. Be on the alert—call in your tips to the AFRO City Desk; Phones: MU. 5-6015, 6016, 1812 or 1813. Say "I've got a Newstip," if no answer call LA. 3-2811.

CHECKING the souvenir book with intent interest are Mr. and Mrs. James L. Pack of Anne Arundel County who attended the 94th session of the Washington Annual Conference of the Methodist Church in Baltimore. The six-day conference was held at the Ames Methodist Church, Baker and Carey Sts.

AWARDS OF HONOR for NAACP luncheon guests were presented to William Worthy, AFRO foreign correspondent, shown left; and Police Commissioner James M. Hepbron, extreme right. Looking on second left is Cliff MacKay, AFRO editor, who introduced Mr. Worthy, the guest speaker at the Saturday afternoon meeting of the NAACP 17th annual Maryland State Conference at Sharp Street Methodist Church. Mrs. Juanita Mitchell, center, was mistress of ceremonies. Presentations were made by Mrs. Lillie M. Jackson, the AFRO's Ideal Mother who is president of the Baltimore Branch.

Former Carver student drowns at Tenn. AF Base

Air Force Private Luther Richardson, 18, 1128 N. Calhoun St., was drowned while swimming in a lake near Camp Lookout Mountain near Chattanooga, Tenn. on May 25.

Young Richardson was a former Carver Vocational High School student, and a member of the Mt. Zion Methodist Church.

He had been in the Air Force for two and one half years.

He was the son of Mrs. Bertha Lewis and Luther Tracey.

Funeral services were held on Wednesday at the Mt. Zion Church with burial in the Baltimore National Cemetery.

Mr. Richardson is survived by his mother and father; three sisters, Mrs. Emma Cockrell, Mrs. Rosie May Lewis and Miss Bertha May Lewis.

Also surviving are three brothers, Joseph and Lee Lewis and Christopher Richardson.

Requiem mass said for mother of Geo. E. Simms

High requiem mass was said on Wednesday morning at the St. Peter Claver Church for Mrs. Mary E. Simms, 78, who died at her home, 2562 McCulloh St., on May 25.

Mrs. Simms was the mother of George E. Simms, Sr., principal of the Mary E. Rodman School No. 145 at Poplar Grove St. and Lafayette Ave.

Mrs. Simms was born in White Marsh, Md., the daughter of the late Mary Ann Griffin and John Henry Queen. She was educated in the White Marsh schools and came to Baltimore at the age of 15 years.

In 1898 she was married to the late George W. Simms, a steward on the Western Maryland Railroad. He died in 1939. Mrs. Simms was a lifelong member of the St. Peter Claver Church.

She is survived by two sons; George E., Sr., and James A., a grandson, George E. Jr., and a great-grandson, George E. III.

Douglas Mem. Church usher dies suddenly

Funeral services were held at Douglas Memorial Community Church for Irvin Taylor, 63, 3101 Cherryland Road, Cherry Hill, who died suddenly on Sunday at the South Baltimore General Hospital.

Mr. Taylor, a longtime member and usher, attended Sunday morning church services.

He was stricken in the early afternoon and carried to the hospital at 6 p.m. where he died shortly afterward.

He had not been ill prior to that time.

Mr. Taylor was employed as a shipping clerk for many years at the Albright Florist Company.

HE WAS the son of the late James and Martha Taylor.

Mr. Taylor is survived by his wife, Mrs. Georgia Taylor; two daughters, Mrs. Mildred Valentine and Mrs. Dorothy Hunt of New York;

And, two step-sons, Special Army policeman Booker Henderson who is stationed in Germany, and Special Army policeman Luther Henderson who is in Korea.

Also surviving are, a brother, Osborne Taylor; a sister, Mrs. Julia Gray; three grandchildren and two great-grandchildren.

TOWSON NAACP has staunch members such as the above persons who attended the Saturday 17th annual State Conference at the Sharp Street Church. They are, left to right, Mr. and Mrs. George Warfield, and Mrs. Alberta Johnson.

SPECIAL GUESTS of the NAACP 17th annual Maryland State Conference held here last Saturday are shown at the afternoon luncheon in the Sharp Street Church dining room. They are, left to right, Mrs. Elizabeth Jenkins, Dr. Martin D. Jenkins, president of Morgan State College, Dr. Willard W. Allen, who represented the Masons and received a certificate of hon or for NAACP services and William Worthy, AFRO foreign correspondent, who was the speaker for the occasion.

Willie Ford

Willie Ford, 80, 1128 Pennsylvania Ave., will be buried on Tuesday in Mt. Zion Cemetery following funeral services at the Arlington S. Phillips Funeral Chapel, 1808 N. Monroe St.

Mr. Ford was the son of the late Josephine and Richard Ford. He is survived by two sisters, Mrs. J. Coy Davis (Ethel) and Miss Pulsie Ford.

Also two brothers, Archie and Herman Ford; and a cousin, Bartenbus Parker.

The South's Largest Uniform House
FRANKLIN UNIFORM CO.
235 PARK AVENUE
MU. 5-7222
ATTENTION CHOIRS!
FOR YOUR SUMMER COMFORT
OUR PERFECTLY STYLED
COTTAS
To some, a cotta is a "mere" accessory. To us, it is an important contribution to the appearance of the choir . . . and we treat it accordingly. Our cottas are as carefully made as our finest gowns.

$3.50 UP
Whether you choose our Square Yoke, Gathered, or Plain style, you may be sure of a perfectly fitted garment that will sit smoothly and gracefully, without slipping off your shoulders.
COMPLETE LINE OF CHOIR ROBES
From $10.45
Our Representative Will Call Day or Night
MAIL, PHONE AND C.O.D. ORDERS FILLED
MERCO CHARG-IT SERVICE
MEMBER OF DOWNTOWN PARK & SHOP
OPEN MONDAY & THURSDAY TILL 9 P.M.

For A Spiritual Blessing
Come To The Church Of Your Choice
HYMN OF THE MONTH:
"MEET MOTHER IN THE SKIES"

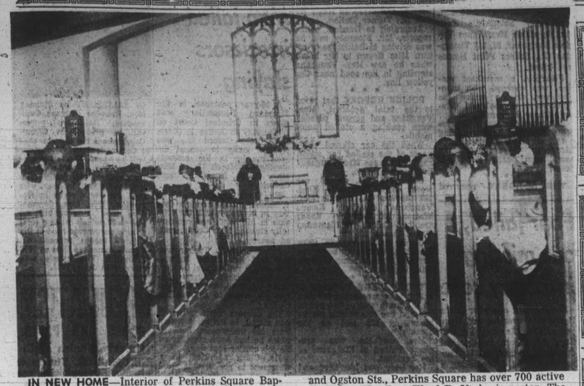

IN NEW HOME—Interior of Perkins Square Baptist Church at Warwick and Edmondson Aves., taken recently when the congregation occupied the $106,000 building. Formerly located at George and Ogston Sts., Perkins Square has over 700 active members. The Rev. Ward D. Yerby is pastor. The church is 75 years old.

In Our Churches

Sunday will be communion day at Union Bethel AME Church Randallstown, Md. The Rev. W. N. Edwards, the pastor will deliver the morning message from the fourth commandment. A similar service will be held at Campfield AME Church at 7 p.m. Howardsville Md.

The Rev. Mr. Edwards attended the Philadelphia conference of the AME Church in Philadelphia last Friday. He also paid a short visit to his daughter, Mrs. Rosa Osborn, while in the city.

The Rev. Mr. Edwards also attended the one-day conference of the Baltimore conference of the AME Church at Cambridge, Md., Monday May 27, and the Washington conference of the AME Church in Washington, D.C. Tuesday, May 28.

* * *

MRS. EDNA EDWARDS and Miss Shirley Dorsey of Randallstown, Md. attended the one day conference of the AME Church in Washington, D.C last Tuesday May 27.

There will be a tea given by Mt. Pleasant Community of Owings Mills Md., Sunday at the Rachel Clark center from 5 until 8 p.m.

Beginning June 2-7, 8 p.m., Evangelist M. Carroll, of Truth Tabernacle, will be the guest speaker at the Universal Memorial Church. The Rev. E. M. Gantt is pastor.

* * *

THE SAMUEL B. REDD Willing Workers Club, Mt. Ararat Baptist Church, will sponsor a fashion show Monday, June 3, 8 p.m. Mrs. Rosa Lee White is chairman and the Rev. Samuel B. Redd is pastor.

Registrations are now being accepted for the summer program sponsored by Grace and Peter's Episcopal Day School according to the Rev. Rex B. Wilkes, headmaster of the school.

The program, which will extend from June 17 through August 1, is in its third year at 'Byway,' its Baltimore County location.

The curriculum will include a daily schedule of swimming, crafts and nature study as well as supervised reading program designed to help the camper retain his academic skills throughout the vacation period.

* * *

THE ALL-DAY SCHEDULE of activities is arranged as a convenience for employed parents, and school bus transportation will be provided from downtown.

Children, 3 to 11 are eligible for the summer program, and inquiries may be made at the Day School, 707 Park Avenue.

NAMED TO $18,500 POST

CHICAGO—The director of Dunbar Vocational High School here, **Clifford J. Campbell,** was appointed last week to the $18,500 a year post of deputy city planning commissioner. He will assume his new post on July 1.

Golden Rule

"The church must lead in establishing economic integration. Therefore, we have redecorated and equipped a new store on Seventh St., NW."

The Rev. Smallwood E. Williams, pastor of the Bible Way Church, announced last week.

The new Golden Rule Shop at 1339 Seventh St., NW, which will have a grand opening Saturday, June 1, is one of the most beautiful in down town Washington.

Mrs. Verna L. Williams, wife of the Rev. Mr. Williams and manager said, "Our new store will feature nationally advertised brand linens and household articles. The stock includes nationally known ladies ready-to-wear and lingerie."

She also announced a special display of exquisite antiques.

* * *

THE BIG news on opening day will be the interest shown in the "Name-the-Bride" contest.

A beautifully dressed "bride" without a name will be displayed in the colonial glass front show-case window.

Every customer will receive an entry blank on which he will enter his favorite name.

METHODIST
ST. JAMES METHODIST CHURCH
Lexington and Monroe Sts.
9:30 A.M.—Sunday School.
11:00 A.M.—Sermon by the Pastor. Subject: "LOOKING FOR A MAN."
8:00 P.M. Religious drama: "THE CHALLENGE OF THE CROSS."
A Hearty Welcome To All.
REV. A. H. HAMMOND, Sr. Minister.

A.M.E.
M. Series 3 #18 Kindly Endorse
BIBLE BREEDING —BETTER PEOPLE MOVEMENT
Gal. 6:7 and 8
"Replenish the earth" —Genesis
"Enough STOP—Not a Carnal Mess" 1 Cor. 14:40
Secys.: Missus 'Marva' and 'Dulcy'
Rev. J. Gwynn, A.M.E. (34)
1205 N. BROADWAY, LOCAL

BAPTIST
THE JERUSALEM BAPTIST CHURCH
147 W. FRESTON STREET
REV. P. D. DOUGLAS, Pastor
9:30 A.M. Sunday School
11 A.M. Sermon by the Pastor.
8 P.M. Program by The FIVE TRAVELERS.
Fri., 8 P.M. Sermon by Rev. Merrill.
ALL ARE WELCOME

METHODIST METHODIST
Ames Memorial Methodist Church
CAREY & BAKER STREETS
SUNDAY, JUNE 2, 1957
Holy Communion and Sister's Band Day
Morning Service 11 a.m. HOLY COMMUNION—Meditation Theme: "THE COMMUNION ALTAR ON MT. CARMEL." Music by the Senior and Gospel Choirs.
Afternoon Service 3:30 p.m. Sermon by REV. MRS. LAURA EDWARDS of the Magotby-Hall Charge. Music by Singing and Praying Bands.
8 p.m. Sermon by REV. MRS. EDITH GROSS of Asbury Church, Annapolis, Md. Music by the Gospel Choir.
ALL SINGING AND PRAYING BANDS ARE INVITED
MEALS SERVED IN THE DINING ROOM AND CAFETERIA ALL DAY
A Cordial Welcome To All—Will See You In Church
BRO. GEORGE SHARP, Band Captain
MRS. SUSIANNA WATKINS, Band Mother
REV. FRANK J. FRYE, Minister

MT. ZION METHODIST CHURCH
RIGGS AVENUE AND GILMOR STREET
PENTECOST SUNDAY, JUNE 2nd
9:30 A.M.—CHURCH SCHOOL.
11:00 A.M.—PENTACOSTAL EXPERIENCE SERVICE and HOLY COMMUNION.
2:00 P.M.—BUSSES LEAVE for CENTERVILLE, MD., Eastern Shore. Pastor, Choirs and Congregation.
WE WELCOME YOU. O. ST. CLAIR FRANKLIN, Minister
COME GO ON OUR FIRST BUS TRIP
A TOUR OF THE UNITED NATIONS
New York City
Sponsored by The Commission on Missions of MT. ZION METHODIST CHURCH
Saturday, June 15th
Tickets — Round Trip $8.95
Buses Leave the Church—Riggs Ave. and Gilmor St. at 7 A.M. Tickets can be Purchased at Church Office Any Morning Between 9 A.M. and 12 Noon.

ORCHARD ST. METHODIST CHURCH
ORCHARD STREET NEAR DRUID HILL AVENUE
HOLY COMMUNION MORNING and EVENING
9:45 A.M.—CHURCH SCHOOL.
11:00 A.M.—SERMON BY THE PASTOR.
6:00 P.M.—METHODIST YOUTH FELLOWSHIP.
8:00 P.M.—HOLY COMMUNION CONTINUED.
ALL ARE WELCOME REV. V. T. KEY, Pastor

SHARP ST. MEM. METHODIST CHURCH
DOLPHIN AND ETTING STS.
9:00 A.M.—CHURCH SCHOOL.
11:00 A.M.—HOLY COMMUNION.
6:00 P.M.—METHODIST YOUTH FELLOWSHIP.
8:00 P.M.—HOLY COMMUNION CONTINUED.
WE WELCOME YOU
REV. EDWARD G. CARROLL, Minister

BAPTIST BAPTIST
Perkins Square Baptist Church
EDMONDSON AND WARWICK AVES.
DEACONS DAY
9:15 A.M.—SUNDAY SCHOOL.
10:30 A.M.—OPEN HEART SERVICE.
11:00 A.M.—SERMON BY THE PASTOR.
3:00 P.M.—PANEL DISCUSSION BY THE DEACONS.
6:00 P.M.—BAPTIST TRAINING UNION.
7:30 P.M.—BAPTIZING AT OLD PERKINS SQUARE.
MONDAY, JUNE 3 Through SUNDAY, JUNE 9 "GROUP - A WEEK"
REV. WARD D. YERBY Pastor

SOUTHERN BAPTIST CHURCH
"The Friendly Church"
BOND AND PRESTON STS.
SUNDAY, JUNE 2, 1957
9:15 A.M.—SUNDAY SCHOOL.
11:00 A.M.—SERMON BY THE PASTOR. MUSIC BY SENIOR CHOIR No. 2 & GOSPEL CHORUS.
6:00 P.M.—B.T.U.
8:00 P.M.—PROGRAM BY SENIOR CHOIR NO. 2
REV. J. R. GRANT, Pastor

FIRST BAPTIST CHURCH
CAROLINE AND McELDERRY STS.
SUNDAY, JUNE 2, 1957
9:30 A.M.—SUNDAY SCHOOL. Deacon D. F. Livingston, Supt.
11:00 A.M.—MORNING WORSHIP AND COMMUNION.
6:00 P.M.—BAPTIST TRAINING UNION
Mrs. Janie B. McCrorey, Director.
7:30 P.M.—EVENING WORSHIP.
A CORDIAL WELCOME TO ALL
REV. VERNION T. WILLIAMS, Pastor

PRESBYTERIAN PRESBYTERIAN
Knox Presbyterian Church
BROADWAY, GAY AND BIDDLE STS.
9:30 A.M.—SUNDAY CHURCH SCHOOL
11:00 A.M.—HOLY COMMUNION — Meditation: "A BEFITTING MEMORIAL."
8:00 P.M.—EVENING WORSHIP — Message: "THE UPPER ROOM."
A Hearty Welcome Awaits You Here—Come!
REV. H. OCTAVIUS GRAHAM, Pastor

GRACE PRESBYTERIAN CHURCH
One of Baltimore's Friendliest Churches
DOLPHIN AND ETTING STS.
SUNDAY, JUNE 2, 1957
9:30 A.M.—SUNDAY CHURCH SCHOOL.
Mrs. Lois J. Carter, Superintendent
11:00 A.M.—HOLY COMMUNION and SERMON BY THE PASTOR.
Wednesday: 8:00 P.M.—"Hour of Prayer Service."
We Welcome You Rev. Robert T. Newbold, Jr., Pastor

COMMUNITY COMMUNITY
CHRISTIAN COMMUNITY CHURCH OF GOD
1115-17 W. SARATOGA STREET
9:30 A.M.—Sunday School.
10:30 A.M.—Broadcast.
11:00 A.M.—Morning Worship sermon by the Pastor.
8:00 P.M.—Evening Worship.
Broadcast each Sunday
10:30-11:00 A.M. Station WSID
ELDER C. GREEN, Pastor

ONE GREAT NIGHT at
GILLIS MEMORIAL CHURCH
CALHOUN and MULBERRY STS.
$100 GIVEN AWAY $100
SUNDAY, JUNE 2, 1957
at 8 P.M.
A GREAT CONTEST
Between the famous
PILGRIM TRAVELERS
of Los Angeles, Calif.
and the
GOLDEN LIGHT QUINTET
of Baltimore, Md.
Adv. Tickets $1.00 At Door $1.20
Get Your Tickets Early
REV. THEODORE JACKSON, Pastor

SPECIAL NOTICE
DOUGLAS MEMORIAL
COMMUNITY CHURCH
ANNOUNCES
2 IDENTICAL MORNING SERVICES
BEGINNING SUNDAY, JUNE 2, 1957
THROUGH AUGUST
TIME: 8:30 A.M. and 11:00 A.M.
"ENCOURAGED BY MEETING YOU"
Will be the theme of the Minister's Sermon
The Public is Cordially Invited to Attend
MARION C. BASCOM, SR., Minister

BAPTIST BAPTIST BAPTIST BAPTIST
TRINITY BAPTIST CHURCH
DRUID HILL AVE. and McMECHEN ST.
ANNUAL WOMEN'S DAY
SUNDAY, JUNE 2, 1957
11 A.M.—Guest Speaker REV. AGNES ALSTON.
3:30 P.M.—Guest Speaker REV. ELIZABETH WILLIAMS.
REPORT of CAPTAINS and ORGANIZATIONS.
8 P.M.—LITERARY PROGRAM.
MRS. P. A. VESSELLS, Chrm.
MRS. ROSE BOWLING, Co-Chrm.
REV. V. V. K. STOKES, Pastor

ENON BAPTIST CHURCH
EDMONDSON AVE. and SCHROEDER ST.
SUNDAY, JUNE 2, 1957
6:30 A.M.—Early Prayer Service.
9:30 A.M.—Sunday School.
11:00 A.M.—Sermon by the Pastor—Communion Service
6:00 P.M.—BTU.
8:00 P.M.—Special Service by the A. J. Payne Circle
YOU ARE CORDIALLY INVITED TO ATTEND ALL OF THESE SERVICES.
MR. ISADORE OGLESBY, Choir Master
MRS. KATHERINE BOSTON, Organist
REV. A. J. PAYNE, Minister

FAITH BAPTIST CHURCH
"THE PRAYING CHURCH"
ASHLAND AVENUE AND BOND STREET
9:15 A.M.—SUNDAY SCHOOL.
10:45 A.M.—MORNING WORSHIP—SERMON BY THE PASTOR.
2:00 P.M.—WE WORSHIP AT UNION BAPTIST CHURCH, STARROWS POINT. Music by Senior Choir and Gospel Chorus.
6:00 P.M.—BAPTIST TRAINING UNION.
8:00 P.M.—EVENING WORSHIP—PREACHING.
WE WELCOME YOU
REV. WALTER E. PAGE, Pastor

MEMORIAL BAPTIST CHURCH
CAROLINE AND PRESTON STREETS
9:30 A.M.—SUNDAY SCHOOL.
11:00 A.M.—SERMON BY REV. A. C. SMITH and BAPTIZING.
2:00 P.M.—COVENANT and HOLY COMMUNION.
6:00 P.M.—BAPTIST TRAINING UNION.
8:00 P.M.—DIVINE WORSHIP.
The Church With A Hearty Welcome.
REV. C. EDWARD BROWNE, Pastor

INTERDENOMINATIONAL MINISTERS COMMITTEE FOR THE BACK-TO-CHURCH MOVEMENT
AME CHURCH Rev. W. N. Edwards, Co-Chairman
AMEZ CHURCH Rev. G. M. Edwards
BAPTIST CHURCH Rev. V. T. Williams, Co-Chairman
Rev. J. L. Moore, Executive Secretary
Rev. W. D. Yerby
CME CHURCH Rev. John Hammond
COMMUNITY CHURCH Rev. M. C. Bascom
P W BAPTIST Rev. P. A. Hodges
PRESBYTERIAN Rev. R. T. Newbold
METHODIST Rev. K. L. Jackson, Co-Chairman
APOSTOLIC Rev. W. A. Showell
Mr. J. Nelson Fortune, AFRO-AMERICAN
CHRISTIAN (DISCIPLES) Rev. C. L. Whitefield
PRESBYTERIAN Rev. H. O. Graham, President

APOSTOLIC FAITH APOSTOLIC FAITH APOSTOLIC FAITH
40th ANNIVERSARY OF THE
1st APOSTOLIC FAITH CHURCH
27 S. CAROLINE ST. REV. W. A. SHOWELL, Minister
BEGINNING SUNDAY, JUNE 2nd THRU JUNE 9th

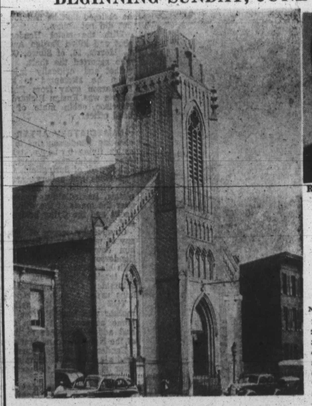

REV. W. A. SHOWELL, B.T.H.
DEPTS. OF THE CHURCH
HOME FOR THE AGED
CAFETERIA
SOLOMONS BOYS CLUB
TURPIN SCHOOL OF THE BIBLE
for the training of young ministers and missionaries and Sunday School workers.
Plus These 29 Auxiliaries

Names of Auxiliaries	Names of President or Chairman
1. Trustees	Elder R. M. Davis
2. Pulpit Committee	Sister Hilda Johnson
3. Usher Board	Sister Reva Jones
4. Matron's Club	Sister Dorothy Rose
5. Pastor's Aid	Sister Minnie Davis
6. New Membership Club	Sister Julia Smoot
7. Wednesday Praying Band	Sister (Mother) Margurite Cooper
8. Noon-Day Praying Band	Sister Williesan Smith
9. Brotherhood	Brother, Ernest Taylor
10. Sons of Solomon	Elder W. A. Showell
11. Exterites	Sister Ruby Davis
12. Extenders	Sister Mildred Draughn
13. Senior Choir	Sister Bernice Frisby
14. Gospel Choir	Brother George Collins
15. Radio Choir	Sister Annie Mae Turner
16. Intermediate Choir	Sister Helena Johnson
17. Turpin Bible School	Sister Esther Author Dean
18. Sunday School	Elder Lucius Davis, Supt.
19. Junior Missionaries	Sister Maggie Brown
20. Senior Missionaries	Sister Geneva Waite
21. Willing Workers	Sister Phebe Murphy
22. Flower Circle	Sister Bessie White
23. Communion Committee	Sister Eliza Means
24. Baptizing Committee	Junior Missionaries and Brotherhood
25. Woman's Auxiliary	Sister Marion Brooks
26. Missionary Praying Band	Sister Lillie Jeffries
27. Junior Ushers	Sister Beatrice Gresham
28. Pentecostal Mission Workers	Sister Maranda Draughn
29. Civic Committee	Sister Ruby Davis

—PROGRAM—
SUNDAY, JUNE 2nd
SPECIAL SERVICES BY PASTOR
11 A.M.—Sermon by the pastor.
8 P.M.—Evangelistic Service and prayer for the sick.
MONDAY, JUNE 3rd — Elder Smallwood Williams, Bible Way Church of Washington, D.C.
TUESDAY—Bishop C. H. Johnson, Gospel Tabernacle Church of Havre De Grace, Md.
WEDNESDAY, JUNE 5th—Bishop H. C. Brooks of The Cross Church of Washington, D.C.
THURSDAY, June 6th—Pastor Grace White, Apostolic Church, Baltimore, Md.
FRIDAY, JUNE 7th—ALL THE AUXILIARIES WILL PARTICIPATE IN ANNIVERSARY PROGRAM.
SPECIAL NOTICE OF CHANGE IN BROADCAST
APOSTOLIC HOUR FROM 10 - 10:30 P.M. WEBR.
TO W.I.T.H.—9:30 TO 10 P.M. EVERY SUNDAY