## Reading problems

DURHAM, N.C. — Three aspects of reading were discussed and demonstrated at a special "sharing session" conducted by North Carolina College graduate students in an education course, "Corrective Reading" here Saturday.

# SHOW BILL

**APOLLO** — Fri. Sat. Sterling Hayden in "THE IRON SHERIFF" also, Edmond O'Brien in "A CRY IN THE NIGHT" Sun. Mon. Tues. Gregg Palmer in "ZOMBIES OF MORA TAU" also "THE MAN WHO TURNED TO STONE".

**BRIDGE** — Sun. Mon. Tues. Burt Lancaster in "THE RAINMAKER".

**CARVER** — Fri. Sat. Sun. Ghry Murrill in "THE BLACK DAKOTAS" also Johnny Weissmuller in "JUNGLE MOON MAN".

**DUNBAR** — Now playing Sal Mineo in "ROCK PRETTY BABY" also William Campbell in "MAN IN THE VAULT".

**HARLEM** — Now playing Henry Fonda in "GIRL IN THE KREMLIN".

**LENOX** — Sun. Mon. Tues. Sal Mineo in "ROCK PRETTY BABY" also Audie Murphy in "THE GUNS OF FORT PETTICOAT".

**MET** — Now playing George Montgomery in "GUN DUEL IN DURANGO".

**NEW ALBERT** — Now playing Jim Davis in "MONSTER FROM GREEN HELL" also John Carradine in "HALF HUMAN".

**PARK** — Sun. Mon. Tues. Gregg Palmer in "ZOMBIES OF MORA TAU" also Forrest Tucker in "STAGECOACH TO FURY".

**REGENT** — Now playing Burt Lancaster in "GUNFIGHT AT THE O.K. CORRAL".

**ROYAL** — Now playing "SHADOW ON THE WINDOW".

**RITZ** — Fri. Sat. "THE INCREDIBLE SHRINKING MAN" also George Nader in "FOUR GIRLS IN TOWN" Sun. Mon. Tues. John Cassavetes in "ED GEOF THE CITY" also Bing Crosby in "HIGH SOCIETY".

**WALBROOK** — Fri. Sat. "INVASION U.S.A." also 1000 YEARS FROM NOW" Sun. Mon. Tues. Gary Cooper in "FRIENDLY PERSUASION" also Sterling Hayden in "THE IRON SHERIFF".


NEW ALBERT ••• NOW

MEET THE MONSTERS FACE TO FACE!

TWIN TERRIFYING TERRORS IN ONE TOWERING SHOW!

APOLLO
Harford At Central Ave.
FRI.-SAT. JUNE 7-8
"THE IRON SHERIFF"
with STERLING HAYDEN
ALSO
"A CRY IN THE NIGHT"
with EDMOND O'BRIEN
SUN.-MON.-TUES. JUNE 9-10-11
"ZOMBIES OF MORA-TAU"
with GREGG PALMER
ALSO
"THE MAN WHO TURNED TO STONE"
with VICTOR CORY
WED.-THURS. JUNE 12-13
"BUFFALO BILL"
with JOEL McCREA
ALSO
"THREE BRAVE MEN"
In CinemaScope
with RAY MILLAND

MET
AIR-CONDITIONED
NORTH and PENNA. AVES.
LA. 3-3700
NOW PLAYING
NO ONE MAN COULD STAND UP AGAINST WILL SABRE
BUT TONIGHT

GEORGE MONTGOMERY brings a couple of outlaws to justice after they tried to frame him in a bank robbery. "Gun Duel In Durango," now playing at the Met Theatre through United Artists release.



KIRK DOUGLAS as the driven, gun-slinging ex-dentist Doc Holliday and Burt Lancaster as the fabled U.S. Marshal Wyatt Earp join forces to clean up Tombstone in Hal Wallis' "Gunfight at the O.K. Corral," now playing at the Regent Theatre. Rhonda Fleming, John Ireland, Jo Van Fleet co-star in the Technicolor drama, one of the major Westerns of all time.

## 'First Run' Films of The Week in Review

**'GIRL IN THE KREMLIN' ON HARLEM SCREEN**

"The Girl in the Kremlin," the Universal-International picture co-starring Lex Barker, Zsa Zsa Gabor and Jeffrey Stone which is now playing at the Harlem Theatre, is a real shocker, a cloak-and-dagger film based on the sensational premise that Joseph Stalin escaped alive from the Kremlin at the time when the present Soviet rulers announced his death.

**The story involves the efforts of an American played by Barker and a European underground leader played by Stone to rescue a nurse played by Zsa Zsa Gabor from the virtual** [illegible] bringing of law and order to Dodge City and Tombstone. Unmatched is the legend of how the quiet but deadly Wyatt Earp put a period to the murderous activities of the Ike Clanton, Johnny Ringo gang.

**Earp had a strange sort of partner in the Tombstone episode, a man as colorful in his own way as the fabled marshal. That man was Doc Holliday, an inscrutable ex-dentist who had traded his shingle for a poker deck and his forceps for an incredibly accurate six-gun.**

Around this oddly-matched

## Adah Jenkins pupils in 2nd recital Saturday

Pupils of Mrs. Adah K. Jenkins appeared in the first of two annual recitals on Saturday evening in the Coppin State Teachers' Collegee auditorium.

**The second recital will be held tomorrow (Saturday) at 8 p.m. in the Coppin auditorium, 2500 W. North Ave.**

The first recital included two novelties, "Around the Year with Holidays" and a miniature concert version of Verdi's opera "Il. Trovatore," entitled "The Gypsy Boys."

In the latter John Oliver Jr., was pianist, Champe Haggins, narrator and percussion effects were done by Roland Williams.

**PARTICIPATING** in the first recital were: Carolyn Nelson, Patricia Roberts, Lolita Matthews, Patricia Jenkins, Carolyn and Lawrence Jenkins, Carla and Dana Brewington.

Also Samuel Shuffeld, Albert Hockaday, Edith Dennis, Bernard Johnson, Sandra Burgess, Marilyn and John Oliver, Milton Ethridge, Wilhelmina Garner, Sandra Banfield and Olivia Copeland.

**The following pupils will appear in the second recital, Muriel Garland, soprano and pianist; Delores Cousin, Francis Bell, Thomas Bourne, Ann Gardiner, Jean Temple, Irma Cann and Hansonia Caldwell.** William Myers, tenor, a former student of Mrs. Jenkins, in piano and theory, will be guest soloist.

Last week he was graduated from the Preparatory Department of the Peabody and will enter the Conservatory in the fall.

An informal reception will be held following the recital, to which the pupils and the audience are invited. The concert is open to the public. There is no admission charge.


Try OLD CROW 86 proof and discover how mild a bourbon can be!

You'll find 86 Proof Old Crow is just as mild as your present brand of whiskey—with a superb taste only fine bourbon can offer!

OLD CROW

REGENT
NOW PLAYING
LAST DAY WEDNESDAY
A TRIGGER FINGER TIGHTENS ...a gun roars and all hell breaks loose...in the wildest stand-up face to face gun-fight in the history of the West!

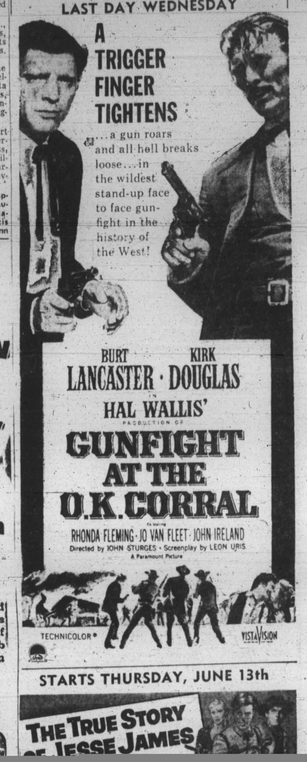


STARTS THURSDAY, JUNE 13th
THE TRUE STORY OF JESSE JAMES




## Declamation Contest at DHS

By DAISY WILSON

Winners of Douglass High School's recent 36th annual Mc-Card Declamation contest are: Francina Bean, first place; Leonard Scott, second place; and Alicia Barrett, third place.

Musical selections were rung by Carolin Ford, William Johnson, nd the Marodells.

**At the concluding session of the Leadership Clinic of Douglass, a coke and a sound hour was presented. Active members were awarded certificates of merit by the principal, Mrs. Lillin Parrott.**

Members of the Senior missionary societies of the various churches will be honorary guests at the banquet.


103 proof Cavalier Vodka
the perfect "plus" proof that's changing the vogue in vodka
as American as a Square Dance

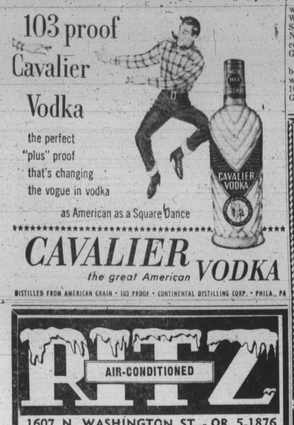


CAVALIER VODKA
the great American
DISTILLED FROM AMERICAN GRAIN · 103 PROOF · CONTINENTAL DISTILLING CORP. · PHILA., PA.

RITZ
AIR-CONDITIONED
1607 N. WASHINGTON ST. · OR. 5-1876
BE SURE TO VISIT OUR SNACK BAR
LARGEST AND PRETTIEST IN THE CITY
FRI.-SAT. DOUBLE FEATURE JUNE 7-8
CHILDREN (UNDER 12) 15c AT ALL TIMES
ALL STAR CAST
"THE INCREDIBLE SHRINKING MAN"
— ALSO —
GEORGE NADER · JULIE ADAMS
"FOUR GIRLS IN TOWN"
(In CinemaScope and Technicolor)
SUN.-MON.-TUES. Double Feature JUNE 9-11
CHILDREN (UNDER 12) 15c AT ALL TIMES
JOHN CASSAVETES · SIDNEY POITIER
KATHERINE MAGUIRE
"EDGE OF THE CITY"
— ALSO —
BING CROSBY · LOUIS ARMSTRONG
GRACE KELLY · FRANK SINATRA
"HIGH SOCIETY"
(In Vistavision and Color)
WED.-THURS. Double Feature JUNE 12-13
CHILDREN (UNDER 12) 15c AT ALL TIMES
WILLIAM CAMPBELL · ANITA EKBERG
"MAN IN THE VAULT"
— ALSO —
GREGORY PECK · JANE WYMAN
"THE YEARLING"
(In Technicolor)

DIEZ
TV SERVICE
FAST, ECONOMICAL
TV SERVICE
TO NORTHWEST BALTIMORE
Call WI. 5-2640
OPEN EVENINGS
834 N. BENTALOU ST.
Corner Lafayette Ave.

LINCOLN
936 Pennsylvania Ave
On Our Giant Screen
AIR CONDITIONED
SUN.-MON. JUNE 9-10
SIDNEY POITIER in
"EDGE OF THE CITY"
PLUS
AUDIE MURPHY in
"DESTRY"
"CONGO BILL"—No. 2
TUES.-ONE DAY JUNE 11
FRANK SINATRA in
"JOHNNY CONCHO"
PLUS
"HIT AND RUN"
WED.-THURS. JUNE 12-13
STERLING HAYDEN in
"THE IRON SHERIFF"
PLUS
"LAST MAN TO HANG"
Thurs.-Fri.-Sat.


## Municipal band sets concerts

Three concerts by the Number 2 Park and Municipal Concert Bands will be given the week starting Sunday, June 9, when the Number 2 Band conducted by Harrison M. Dodd, will present a concert at Lafayette Square from 3 to 5 p.m.

The second concert of the week will be presented on Wednesday, June 12 at Perkins Square from 8 to 10 p.m. by the Number 2 Park Concert Band conducted by Charles E. Gwynn.

On Friday, June 14 the Number 2 Municipal Concert Band will give a concert from 8 to 10 p.m. at Federal St. and Greenmount Ave. at School 113.

The concerts are free.

MAURICE MANSON, as Joseph Stalin, feels Natalia Daryll's closely cropped head and orders it to be shaved even closer in this scene from "The Girl in the Kremlin," now playing at the Harlem Theatre in which Lex Barker, Zsa Zsa Gabor and Jeffrey Stone are co-starred.

## Adah K. Jenkin's MOMENTS MUSICAL

Event-of-the-month: Marian Anderson receiving the honorary degree of Doctor of Laws at Morgan State College 90th Commencement.

The gracious "Queen of music" was greeted by a standing ovation and applause from the hundreds that filled Hurt Gymnasium to capacity.

**President Martin Jenkins, who conferred the degree, stated in the citation, "she is in our hearts our 'First Lady of Music'... who has opened the treasury of her great art to all throughout the world...**

"Without ostentation and, often anonymously, she has supported and aided young people of talent and worthy groups throughout the country."

* * *

UNDER THE glaring TV lights Miss Anderson, with her modest yet queenly air, looked as fresh and young as she did at her first concert in Baltimore over 30 years ago.

She was presented for the honor by Dr. R. Hayes Strider, head of the department of music at Morgan.

The doctorate hood was adjusted by Dr. Edward Wilson, registrar at the college and Dr. George Spaulding, marshal of the commencement.

**At the dinner, given by the Trustees of the college in recognition of the four honorees, the recipients were further congratulated by Dr. Carl Murphy, president of the Board, Dr. Dwight O. W. Holmes, president emeritus; Dr. Jenkins and others.**

Miss Anderson spoke briefly and with her usual modesty, in appreciation of the honor.

She closed her remarks with a humorous story told her by a girlhood friend and her first accompanist, Miss Marie Holland then a teacher in Philadelphia and now, as Sister Mary Benigna, supervisor of music for novices in the Oblate Sisters of Providence.

Before leaving Miss Anders-


Phone BR. 6-6274
FOR COMPLETE FLORAL SERVICE
THE ORCHID SHOPPE
FLORISTS
1304 E. MONUMENT ST.

AIR-CONDITIONED
PARK


College, 2500 W. North Ave., second concert in the annual recital series of a group of students, followed by awarding of prizes and an informal reception.

Guest soloist will be William Myers, tenor. The public is invited. There is no admission fee.

**Friday, June 7 at 8 p.m. at Francis Streets and Clifton Ave. now, Number 2 Park Concert Band will give a concert under the direction of Charles E. Gwynn.**

The program will include the Egmont Overture, selections from the opera "The Bohemian Girl" and a number of semi-classic and popular numbers.

* * *

SUNDAY, JUNE 23 at 6 p.m. at Grace Presbyterian Church, Dolphin and Etting Streets, the Schwarz Studios of Musical Arts will present the Opera Department in recital.

Scenes, in concert form, will be sung from "Der Freischutz," "Rigoletto," "Tosca," "Il Trovatore" and "Show Boat."

Following the recital, the Ladies Guild of the church will be hostesses at a reception.

**Tickets for the event may be obtained at the studios, 21 W. Preston Street, Lexington 9-2304. Grace Presbyterian Church, of which Rev. Robt. Newbold is pastor, will share in the proceeds.**

Sunday, June 16 at 5 p.m. at Bethel A.M.E. Church, Druid Hill Ave. and Laurens Street, a joint recital by Mary Robinson, soprano and Gladys W. Davis, organist.

Tickets may be obtained from the Senior Choir of the church, Mrs. Geraldine B. Powell, chairman, or Mrs. Jeanette Holmes, president.


LENOX
2115 PENNA. AVE.
NEW GIANT-WIDE SCREEN
Daily
Open 12:45 P.M.
Last Show 9:15 P.M.
Phone: LA. 3-1527
SUN.-MON.-TUES. JUNE 9-10-11
Sal Mineo in "ROCK PRETTY BABY"
— ALSO —
Audie Murphy in "GUNS OF FORT PETTICOAT"
WED.-THURS. JUNE 12-13
Joseph Cotten in "THE HALLIDAY BRAND"
— ALSO —
James Mason in "BIGGER THAN LIFE"
FRI.-SAT. JUNE 14-15
Audrey Hepburn in "FUNNY FACE"
— ALSO —
David Brian in "THE WHITE SQUAW"

DUNBAR
AIR-CONDITIONED FOR YOUR COMFORT
BR. 6-1907
NOW SHOWING
FRI., JUNE 6 thru MON., JUNE 10
SAL MINEO and JOHN SAXON in
"ROCK PRETTY BABY"
—ALSO—
"MAN IN THE VAULT"
WITH
WILLIAM CAMPBELL and KAREN SHARPE
TUES.-WED. THURS. June 11-12-13
GERALD MOHR and PEGGIE CASTLE in
"INVASION — U.S.A."
—ALSO—
"1,000 YEARS FROM NOW"
with ROBERT CLARKE and MARGARET FIELD
FRI.-SAT. JUNE 14-15
IN TECHNICOLOR
GUY MADISON and FELICIA FARR in
"REPRISAL"
—ALSO—
"WICKED AS THEY COME"
with ARLEN DAHL and PHIL CAREY

BRIDGE
100 EDMONDSON AVENUE GI. 5-5402
Open Daily 1 P.M. Sundays 1:30 P.M.
SUN.-MON.-TUES. JUNE 9-10-11
BURT LANCASTER · KATHARINE HEPBURN
in HAL WALLIS' Production
THE RAINMAKER
CO-STARRING
WENDELL COREY · LLOYD BRIDGES
EARL HOLLIMAN · CAMERON PRUD'HOMME
Directed by Joseph Anthony · Screenplay by N. Richard Nash
Based on his play produced on the New York Stage
TECHNICOLOR
SENSATIONAL DOUBLE ACTION TREAT
THE IRON SHERIFF
STERLING HAYDEN
WED.-THURS. JUNE 12-13
PLEASE see it from the beginning!
12 ANGRY MEN
HENRY FONDA
ALSO
FORREST TUCKER in 'ROCK ISLAND TRAIL'
FRI.-SAT. JUNE 14-15
TO HELL AND BACK
CinemaSCOPE
TECHNICOLOR
AUDIE MURPHY
2 GREAT TECHNICOLOR ACTION HITS
STAR IN THE DUST
CinemaSCOPE
TECHNICOLOR
CAMERON MITCHELL · MARI AGAR · CAMERON Van DOREN · RICHARD BOONE

HOTTEST SHOW IN TOWN!