BIGGEST BECAUSE IT'S THE BEST!

CHICK'S
BAR AND LOUNGE
BALTIMORE & GREENE
Proudly Presents

FLINK JOHNSON
AND HIS ALL-STAR COMBO
Party Nite Every Wed.
"It's Smart to be Seen at Baltimore & Greene."
★ Dates for Cocktail Parties Open
Phone MU. 5-9715
★ No Cover ★ No Minimum

"FLOWERS FOR ALL OCCASIONS"
Reasonably Priced — Expertly Arranged
J. J. CUMMINGS & SONS
PHONE: PLAZA 2-1374, 1375 1376
1123-25 W. BALTIMORE ST.
MEMBER FLORIST TELEGRAPH DELIVERY ASSN.
NO BRANCH STORES

SEE YOUR EYES EXAMINED LENS GRINDING
Registered Optometrist on Duty
Eyes Examined — Glasses Furnished
Accounts Invited — Pay $2 Weekly
Morstein's
1036 LIGHT ST.—PL. 2-4070

LISTEN TO
Madera's
ALL-STAR
SPECTACULAR
One and one-half-hour radio broadcast
Sunday, June 16th—5 to 6:30 p.m.
LIVE FROM
CARR'S BEACH
Featuring In Person
★ LAVERNE BAKER
★ BULL MOOSE JACKSON
★ STUMPY WHITE
Kelson Fisher as M.C.
W-S-I-D
1010 on your dial
MADERA BONDED WINE & LIQUOR CO., BALTIMORE, MD.

DON'T FORGET! MADERA'S
"Ta'ent Challenge"
Broadcast live and direct from the stage of the Astor Theatre every Saturday evening from 10 till 11 p.m. with Hot Rod as M.C. Doors open at 8:30, admission is just 50c with all proceeds going to the Elk's Club Educational Scholarship Fund. Will Betty Hutchinson win again for a 4th time? Will the Pythons dethrone

Hiram Grand Lodge sets Sunday session

The Hiram Grand Lodge will begin its 36th Annual Communication, Sunday, June 16 at Sharon Baptist Church.

The welcome will be by Mayor Thomas D'Alesandro, the sermon, by Rev. J. L. Moore, pastor of Sharon, and Magistrate Linwood Koger will be master of ceremonies.

Clarence Wycoff is MW Grand Master; John H. Thornton, R. D. Grand Master, and I. Clayton, R. G. Secretary.

AS PART of the celebration a parade will form on the plaza of the 5th Regiment Armory at 1 p.m. and proceed to Sharon Baptist.

The parade will move north on Bolton St. to Mosher St., west on Mosher St. to Division St. north on Division St., to Pressman St., west on Pressman St., to Stricker St., and on into the church.

Magistrate Koger is scheduled to be chief by the Grand Lodge, Inc., AF and AM, for his outstanding work as a public servant and a Mason.

Asks divorce from mate for desertion

Mrs. Mary Malcom, 1111 Bradford St., filed suit in Circuit Court Monday seeking an absolute divorce from her husband, Hunter Lee Malcom, and custody of their six children, 2 to 16 years.

Mrs. Malcom charges in court papers that her husband, who is not now a resident of the State, deserted her over 18 months ago.

The complainant said she and Mr. Malcom were married in Jonesville, Va., on Nov. 8, 1939.

Milton B. Allen, of the law firm of Brown, Allen and Watts, is Mrs. Malcom's attorney.

CONTESTANT — Miss Shirlen A. Williams, of 343 Robert St., is one of the contestants in the Elks' "Miss Tri-State of 1957" contest. She is 21 years old, is 5 feet, 3 inches tall, and weighs 115 pounds. The winner will be announced at the Grand Tri-State Ball, Tuesday, June 25, at the Fifth Regiment Armory when Lionel Hampton and his band will play.

Local Elks to host Tri-State convention

"This is Baltimore's first Elks Tri - State Association convention in 21 years . . . and city officials and community leaders are cooperating fully to help us provide some outstanding entertainment features."

Lloyal Randolph, Elks national grand trustee and exalted ruler of Monumental Lodge No. 3, offered this observation Tuesday on the 27th annual regional convention of Elks, here from June 23 through the 26.

The Tri - State Association covers Maryland, Delaware and the District of Columbia. Some 40 lodges, an equal number of women's temples, and four past exalted ruler councils make up the regional association.

* * *

MONUMENTAL LODGE No. 3 and Great Southern Temple No. 30, headed by Mrs. Pearl Brown, are hosts for the convention. Both are located at 1528 Madison Ave.

Special convention features include a testimonial banquet at the Monumental Elks Home on the evening of June 22, honoring Dr. Bernard Harris Sr., president of the Tri-State Association.

An oratorical contest is scheduled for earlier at 3 p.m. that day at the Booker T. Washington Junior High School, Lanvale and McCulloh Sts., with Mrs. Mary Holley, Elks Grand-State Director of Education, presiding.

* * *

THE ANNUAL Tri - State Association parade will be held on Sunday afternoon, under the command of the Elks' Brig. Gen. Edward C. Wooden, following 11 a.m. memorial services, at Union Baptist Church, 1200 block Druid Hill Ave.

A public session will follow at 8 p.m. Sunday at Sharp Street Memorial Methodist Church, Dolphin and Etting Sts. with Dr. Harris, presiding.

A grand ball at the Fifth Regiment Armory, featuring Lionel Hampton and his band, and the crowning of a beauty contest winner as "Miss Tri-State of 1957," will climax the entertainment features on the evening of June 25.

TESTIMONIAL DINNER SET FOR DR. LAWLESS

CHICAGO (ANP) — A testimonial dinner in honor of famed skin specialist, Dr. Theodore K. Lawless, for the establishment of the Dr. T. K. Lawless Dermatology Department in Israel, will be held here June 19 in the Grand Ballroom of

Bold theme present in 'Island In The Sun'

All the luster, the taste for bold themes, the appreciation of star power and big scale production that have marked his personal productions as head of 20th Century Fox's studio over the years will be evident in Darryl F. Zanuck's first independent enterprise for 20th release, "Island In the Sun" due soon at the Regent Theatre.

Tabbed as one of the company's top releases of the year, this CinemaScope-De Luxe Color opus figures benefit particularly from the new nationwide popularity of Harry Belafonte, foremost proponent of the Calypso song craze, who impressed moviegoers with his dramatic ability in "Carmen Jones."

Zanuck, who broke the screen's color line with "Pinky" and followed with "No Way Out" for two of the industry's most controversial movies, is again concerned with racial prejudice in a half-blooded story of whites and colored people on an island in the British West Indies.

* * *

CENTRAL CHARACTER is James Mason, leader of the white element, whose jealousy of a cold wife leads him to murder and a maze of dramatic involvements, including the revelation that he has colored blood.

Bucking up politically against Belafonte, he is plagued by conscience and and family romantic complications into attempted suicide. Under Oscar-winner Robert Rossen's direction, the problem of racially-mixed romances is handled in daring fashion, involving Belafonte with Joan Fontaine, Dorothy Dandridge with John Justin and Joan Collins with Stephen Boyd.

This entry must be regarded as dramatic dynamite.

S. Baltimore Notes

By GEORGE W. E. HILL

The Rev. T. B. McQueen, pastor of Star of Bethlehem AME Church, was the dinner guest of Mr. and Mrs. Ellsworth Mathews, of Harman, Md.

There was also a christening party and 11 children were baptized and given certificates by the Rev. Mr. McQueen.

These present were: Mr. and Mrs. William O. Gardner, Mrs. Nora Gaither, and Mrs. Cordelia Mathew and daughter.

The Trustees Aid of Star of Bethlehem AME Church met at the residence of Mrs. Roberts Christian, 2600 block, Pierpont St., at which time plans for the bus excursion to Coney Island were discussed. The trip is scheduled for Sunday, July 21. The busses will leave 2525 Ridgely at 5 a.m.

William Polk is president, Ernestine Christian, secretary, and Trilby Wicks, treasurer. The Rev. T. B. McQueen, minister.

The Mt. Winans Methodist Church will also run a bus excursion to Coney Island on July 21. The Rev. H. Hammond is minister.

THE FINAL report of Women's Day service held at Reinany Baptist Church on June 2 shows the total cash raised was $1,468.00. Mrs. Thomasenia Ware, chairman; and the Rev. Clinton Johnson, minister.

The pastor, officers and members of Wayman AME Church gave a surprise birthday party for Mrs. Katie Adams at the above named church on Monday, June 10 at 8 p.m.

Among those present were: **Mr. and Mrs. Vernon Hill, Mrs. Colleen Counless, Gregory and Lisa Counless, Mrs. Josephine Williams, Mrs. Martha Hawkins, and Mrs. Ruth Whitney.**

The affair was well attended by the members of Wayman AME Church. The Rev. Mr. and Mrs. Noah Melvin were present also.

Ladies in charge of the preparations committee were:

Mrs. Florence Molock, Mrs. Elva Silverthorn, Mrs. Annie Brown, Mrs. Elizabeth Wilson, Mrs. Ihora Beady, Mrs. Doris Allon, Mrs. Mabel Brown, and Mrs. Gladys Lancaster.

Also Mrs. Elanoe Waters, Miss Thelma Wallace, Mrs. Hilda Gasnell; Mrs. Mary Chambers and Mrs. Viola Smith.

The following organizations contributed toward a purse for the occasion: sunday school—$5; youth choir, $5; senior choir,

Arlington YMCA boy-girl camp opens

The veteran memorial Branch of the Arlington YMCA will hold its fourth annual day camp program for boys and girls 6-14 years old, June 17 through July 26.

Registration is held at the Y Camp Office, 3440 S. 22nd St., Arlington, Va., or phone, Ja 7-0193.

Club Tijuana
2674 PENNSYLVANIA AVENUE · MA. 3-9650
Now Playing
SARAH McLAWLOR
featuring
RICHARD OTTO, ON VIOLIN
MATINEE EVERY SUNDAY
● NO COVER ● NO MINIMUM
Best Food & Drinks at Greatly Reduced Prices
WE CATER TO COCKTAIL PARTIES
Package Goods At Cut Rate Prices
MODERN JAZZ SESSION
EVERY SATURDAY 3 P.M. to 7 P.M.
THIS WEEK'S ATTRACTION
SHIRLEY HORN
and her QUINTET
of Washington, D.C.
Club Tijuana will present Modern Jazz Sessions Every Saturday

MEET YOUR FRIENDS
. . . at . . .
THE VILMA
Penna. Ave. at Baker
Good Food —
Choice Wines —
Liquors - Beer
Mixed Drinks by
Experts
WENDELL WILSON,
Prop.

DOPE HABIT
Hooked musicians lack the courage to fight off dope many times. There's a solid cure even for the coward now. Read all about it in:
SEPIA
on sale now

LAST 3 NITES
JOLLY JAX

JOLLY JAX
STARTS TUES.
JULIAN "CANNONBALL" ADERLEY QUINTET
with NAT ADERLY
MATINEE SAT. & SUN. 5-8 P.M.
Comedy Club
2124 PENNSYLVANIA AVE. ARL. 60

Rick Cummings
Relax, Meet Friends, Old and New
At The
CROSSROADS BAR
also
Opening Soon—Our Complete New Exciting
RESTAURANT
BLDS HARRIS Manager
CROSS ROADS
FULTON AVENUE
Penna. & Fulton
LA. 3-6870

DIEZ
TV SERVICE
FAST, ECONOMICAL
TV SERVICE
TO NORTHWEST
BALTIMORE
Call WI. 5-2640
OPEN EVENINGS
1834 N. BENTALOU ST.

Mr. Chateaux Says:
What a wonderful idea . . .
Vodka with a "built-in" flavor!
So easy to serve. Use a tall glass, lots of ice . . . and add 7-Up, ginger ale, collins mix or tonic.

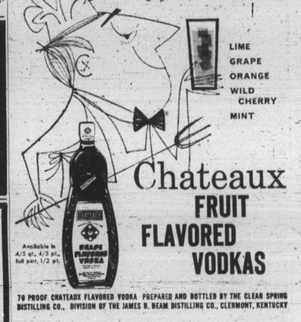

LIME
GRAPE
ORANGE
WILD CHERRY
MINT
Chateaux
FRUIT FLAVORED VODKAS
Available in 4/5 qt., 4/5 pt., full pint, 1/2 pint.
70 PROOF CHATEAUX FLAVORED VODKA PREPARED AND BOTTLED BY THE CLEAR SPRING DISTILLING CO., DIVISION OF THE JAMES B. BEAM DISTILLING CO., CLERMONT, KENTUCKY

The RAIL INN
2630 W. NORTH AVE.
PROUDLY PRESENTS
KITTY NOBLE
and her KITTY KATS
APPEARING NIGHTLY
Straight From a Successful Run at the CLUB HARLEM in Atlantic City, N.J.

SPARROW'S BEACH, INC.
ANNAPOLIS, MARYLAND
SUNDAY, JUNE 16th
IN PERSON
'BIG' JOE TURNER
"Boss of the Blues"
Plus
CHOKER CAMPBELL
AND HIS ORCHESTRA
Boating—Swimming—Rides—Motels—Cabins
For Further Information Call or Write

WHY I MARRIED JULIE

by HARRY BELAFONTE

When Harry Belafonte, the famous singer and night club star, married Julie Robinson, the big question was raised again: does interracial marriage hinder integration? Why did Harry marry Julie? What caused his first marriage to fall apart? Will the present marriage succeed in spite of social pressures? Read, "Why I Married Julie," by Harry Belafonte, in the big, exciting, July issue of EBONY magazine now on your newsstand. Many other wonderful, picture-filled features. Get your copy of July EBONY today!

JULY ISSUE now on sale

SPECIAL OFFER—5 ISSUES FOR $100
YES, please send me the next 5 big issues of EBONY magazine for only $1. This saves me 75c on the regular newsstand price. Enclosed is $1.
NAME
ADDRESS
CITY STATE
Dept AA299
EBONY 1820 S. MICHIGAN CHICAGO, ILL.

Adams Cocktail Lounge
DUNDALK AVE.—TURNER STATION
Presents
ED WILEY AND HIS ORCHESTRA
(Ex-Sax Man with Lionel Hampton)
EVERY FRIDAY, SATURDAY AND SUNDAY 9:30 - 2 A. M.
FOR YOUR LISTENING AND DANCING PLEASURE

YOUR CREDIT IS GOOD AT
FURNITURE • YALE'S • APPLIANCES
752 W. BALTIMORE STREET

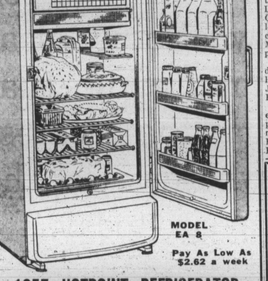

MODEL EA-8
Pay As Low As $2.62 a week
1957 HOTPOINT REFRIGERATOR
• FRESH FOOD COMPARTMENT
• SUPER-STOR DOOR SHELVES and FREEZER
• CHILLER TRAY
• 5-YEAR WARRANTY—219.95
• LOW DOWN PAYMENT

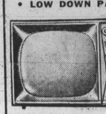

NEW HIGH IN VIVID SOUND
• New mirrorized Hi-Vi picture tube produces 30 per cent brighter pictures
• Tilted safety glass eliminates glare
• New high in easy operation
• Automatic focus
• Automatic contrast sight 'n sound
• Automatic gain control
• Printed circuit automation
• Built-in antennas
21" Hotpoint Table Model in Ebony-finish metal cabinet—automation-built for practically service-free operation; Automatic Focus; Dynapower Speaker.
Pay As Low As $2.25 a week
189.95
NO SMALL LOANS, NO FINANCE COMPANIES
EASY CREDIT TERMS!
Phones: MU. 5-0038
MU. 5-0412
Open 10 A.M. to 7 P.M.

CARR'S BEACH
ANNAPOLIS, MD.
IN PERSON
BEACH PARTIES
"THE CHARACTERS"
FRIDAY, JUNE 14th
"Bull Moose" Jackson
SATURDAY, JUNE 15th
"VALIANT KNIGHTS"
Sun., June 16th
LA VERNE BAKER
LITTLE STOMP
"Mr. Jim Dandy"
"BULL MOOSE" JACKSON
Visit the cool, intimate
BENGAZI
COCKTAIL LOUNGE

STROLLING THE AVE.

With the weather turning hot it seems like a pretty good idea this weekend to make a beeline for the beach and that means CARR'S or SPARROW'S where the living is easy and the entertainment is out of this world.

Take CARR'S where there will be a beach party tonight (Friday) by The Chiracters. Then there is the music by mighty Bull Moose Jackson.

Saturday will be given over to the Valiant Knights.

La Verne Baker will be the star on Sunday, June 16, so with a bill like that you can see that there will be plenty to do at CARR'S this Sunday. It's very near Annapolis and very easy to reach so for a good time head straight for CARR'S.

SPARROW'S HAS top notch entertainment set for Friday, June 21, with some of the biggest names in the rock and roll world.

There will be one show at 8 another at 12 featuring Ruth Brown, the Coasters, Bo Diddley, the School Boys, the Five Satins, the Spence Twins, Smiley Lewis, John Hartman, Mr. Bobby Parker, the Drifters Paul Williams and his Hucklebuck Orchestra.

"The First Day of Summer Show" is the way that SPARROW'S has billed this entertainment special and it will be a fine way to start the season.

* * *

UP AT TIJUANA for the Saturday afternoon jazz session there will be Shirley Horn and her group from Washington. The regular attraction at the club is Sarah McLawlor.

Julian "Cannon Ball" Adderly is the next attraction scheduled for the COMEDY CLUB.

There's a wonderful show with an exotic flavor at the RED FOX LOUNGE in the person of Andre King with an all star cast.

Eddie Gough is playing for dancing at the KNOTTY PINE; Cornell Drew is at the CLUB

CASINO; Flink Johnson is playing at CHICK'S, and it's Al Brown at the CLOVER CLUB.

Summer means seafood time and the place to go is ROSSI'S, 1001 S. Hanover St. Music is by the Calypso Crabs and different types of seafood are available.

Lessons in the Calypso King, Lord Kave, and the Ko Ko Mo Quartet. That's it. There are also free dance lessons. Have fun.

Cherry Hill Notes

The annual Father-Son breakfast will be held on Sunday, June 16, 7:30 a.m. at the Cherry Hill Community Presbyterian Church.

All men in the church are urged to participate.

Rehearsals for the Children's Day Program to be held on Sunday, June 23, will continue throughout next week. All participants are urged to attend regularly. Miss E. V. Murphy is the director, and she is assisted by Willie Moore, Abraham Martin, and Mrs. Alice Pinkney.

Clifton Bailey and Raymond Spence, both of 2500 Terra Firma Road, were delegates from the New Dawn No. 93 Masonic Lodge of Baltimore to the Grand Consistory of New Orleans of the Ancient and Accepted Scottish Rites of Free Masonry. The convention took place in Brooklyn, N.Y.

Melvin Bright and Miss Gwendolyn Fletcher were joined in Holy Matrimony on Saturday, June 8, at 2516 Terra Firma Road.

The ceremony was performed by the Rev. E. W. Ward, pastor of Cherry Hill Community Presbyterian Church. Mr. Bright is a resident of Cherry Hill.

Pastors go to court over marriage deal

"We didn't know it was against the law.

"We are law abiding citizens and have no intention of violating the law."

Those were the comments of two ordained ministers who charged Thursday afternoon in Southwestern Police Court with advertising "Marriages Performed Here."

The ministers, neighbors in the 1500 block W. Lexington St., were the Rev. James Hamlin, 67, and the Rev. James R. Carter, 56.

The Rev. Mr. Carter is pastor of the Church of God in Christ in the 700 block W. Fayette St.

The Rev. Mr. Hamlin who is the same faith is without a church, but is planning to open one in Turner Station.

SPECIFICALLY they were charged with unlawfully erecting and maintaining a sign at their homes and displaying advertisement to aid in the soliciting or performance of marriage.

The charge is a misdemeanor which carries a $100 fine.

The charge was dismissed by Magistrate Milton Talkin after the ministers were advised to take the signs down.

The Rev. Mr. Hamlin and the Rev. Mr. Carter were summoned to court after Sgt. Vincent Serio and Policewoman Marion Crawford appeared at their homes and asked the ministers to marry them.

The Rev. Mr. Carter brought to court a diploma from Trinity Hall College and Seminary of Springfield, Ill., which stated that he was a doctor of divinity.

In dismissing the ministers, Magistrate Talkin declared the signs on their homes tended to cheapen a marriage and also placed it in a business classification.

Suspect is held in Jackie's death

"I heard a shot and afterward saw Willie Wrice with an object in his hands as he ashed into the alleway behind the 1700 block N. Spring Street."

This was the testimony from Officer Francis Coll of the Northeastern District in Homicide Court on Tuesday as Mr. Wrice, 29, of the 1700 block Repeater St., was ordered held without bail for the grand jury.

The husky construction worker was charged with causing the death of teniyear-old Jacqueline Brown of 1727 Harford Ave. on June 1, assault with intent to murder Miss Julia Davis, 41, 2800 block 26th St., Washington, and with carrying a .38 caliber revolver.

Wrice was not represented by an attorney. A plea of not guilty on all counts was entered for him by Magistrate Bailey Richardson.

Miss Davis, who told police she was a girl friend of the accused man, was ordered held in bail of $1,000 as a state's witness.

Officer Coll testified that in a signed statement, Wrice said that he did not know he had shot the little girl.

The accused man allegedly said that he ran because he saw a policeman running toward him after he fired the shot.

Wrice also stated that he shooting occurred after Miss Davis argued with him about going to a store to buy a chicken for dinner.

He said his girl friend visited him at his home before they went to her sister's house in the 1300 block E. Lafayette St., where they spent the afternoon drinking.

* * *

THE YOUNGSTER was shot in the chest at Lafayette and Harford Aves. as she was returning from an errand for her parents who stood waiting at the corner for her.

Officer Coll testified that a few moments after the shooting he arrested Willie who had a .32 caliber revolver in his possession.

Mr. Brown gave this version of events leading up to the time his daughter was shot to death.

"We were going across town to a club social. It was about a quarter of eight, so, we sent Jackie around to the 1800 block of Caroline St., to take the house key to Ellie her brother, who was visiting a friend.

"While my wife and I were waiting for Jackie to come back, I saw a fellow cross the street to the opposite side of Harford Ave. and a woman said something to him. It looked like they were arguing about something.

"He started across Harford Ave. to our side of the street, and this woman followed him. She picked up a stick and threw it at him.

"When Jackie almost reached us, I saw this woman pick up another stick, still arguing with this man. That's when he turned around and pulled out a gun and fired."

* * *

THE CHILD was pronounced dead on arrival at St. Joseph's Hospital. She was a fifth grade pupil at elementary school Hoffman and Eden Sts.

Mr. Wrice, from Greensboro, N.C., reportedly told Officer Coll, "I had no intentions of shooting the young girl."

The Rice Inn
RESTAURANT
1306 PENNA. AVE.
LA. 3-1814
Open Daily 11 A.M. to 4 A.M.
Carry-out service at all times
THIS WEEK'S SPECIAL
FRIED BUTTERFLY SHRIMP
CANTONESE STYLE
Wonton or Egg Drop Soup
Dessert and Hot Tea
$1.50

Shang Wah Long
CHINESE DRESS & GIFT SHOP
304-06 PARK AVE. 10 A.M. to 7 P.M.
Complete line of Oriental General Merchandise imported directly from Hong Kong! Dresses, Chinaware, Children's Wear. Chinese Fresh Produce daily.
ROBERT LEW, Prop.

Jury acquits man of attack on young girl

"Your grievance with Thomas does not include me, why you would have him alone."

Mrs. Willa West, 600 block Rosedale St., told jurors Monday she made this reply to a former girlfriend of her husband when the woman accused him of raping her 12-year-old daughter.

The all-male jury deliberated an hour before acquitting Thomas West Jr., 31-year-old father, of assaulting the young girl.

* * *

BEFORE THE case went to the jury Judge John Tuckey granted a motion freeing Mr. West of the rape charge which carries a maximum penalty of death in the gas chamber.

On the witness stand Mr. West contended the mother of the prosecuting witness attempted to make trouble for him after he broke off relations with her and tried to convince her I was not going to divorce my wife.

Mrs. West, a secretary at the Johns Hopkins Hospital children's clinic and former school teacher, said she learned last year that her husband once had an affair with the woman.

The witness said the woman telephoned on April 1 and accused Mr. West of attacking the child the night before.

Mrs. West ousted the woman

The First Day of Summer
SPARROW'S BEACH
Annapolis, Md.
Friday, June 21
2 Shows
8 p.m. & 12 midnight

Adm. $1.50 Advance
$2.00 At Gate
TICKETS ON SALE
Sparrows Beach
Manny King
1344 PENNA.

FULLY AIR CONDITIONED
KEEP COOL—RELAX IN YOUR SLACKS
RED FOX
THE GREATEST GROUP IN BALTIMORE
THE JAZZ SOUNDS
plus
THE NEW SENSATION
RUBY GLOVER
PLUS ADDED ATTRACTION
PRIMO on CONGOS
Calypso As You Like It
They'll Send You!
SPECIAL MATINEE SUNDAY
6 til 9
ATTRACTIVE DATES FOR COCKTAIL PARTIES
CALL MA. 3-9707
RED FOX ROOM
Pennsylvania at Fulton

DON'T MISS ROSSITER'S GALA
JUBILEE NIGHTS
with CALYPSO KING, "LORD KAVE" & THE KO-KO-MO QUARTET
Fri. & Sat. 'til 1 a.m.
Mi Fi Dance Studio Sponsors
FAMOUS MEALS & LIQUORS
AT FAMOUS LOW PRICES!
CALYPSO
FREE DANCE LESSONS 8 TO 9 P.M. CHA - CHA MAMBO CALYPSO MERENGUE
Rossiter's Famous Steamed CRABS 20c with bibs & mallets
ROSSITERS
CELEBRITY BAR and RESTAURANT
1001 S. Hanover St. - cor. of Hamburg
FOR RESERVATIONS MU. 5-9558
Free Private Rooms for Meetings, Dances, etc.
Open Daily and Sundays 'til 2 A.M.
Take Out Service
Best for Less!
Foods
Liquors

"Baltimore's New Look Nitery With The Old Prices—"
CARNIVAL LOUNGE
1345-47 POPLAR GROVE ST.
Cor. Belmont Ave.
GENE SMITH'S 4 NOTES
BY POPULAR DEMAND — ENTERTAINMENT NITELY

ANNOUNCING!
THE YELLOW BOWL RESTAURANT
1234 GREENMOUNT AVE.
We Specialize In
● HOT BEEF SANDWICHES
● KOSHER STYLE SUBS
● KOSHER STYLE HOT DOGS
● BEST COFFEE IN TOWN WITH PURE CREAM
● DRAFT AND BOTTLE BEER
FASTEST CARRY-OUT DEPT. IN TOWN
Open 6 A.M. to 12 P.M. Mon. Thu. Sat.

KNOTTY PINE CLUB
PARK AVENUE and BIDDLE STREET
DANCING
AT NO EXTRA COST
presenting
EDDIE GOUGH
AND HIS ORCHESTRA
SOMETHING NEW AT THE KNOTTY PINE
You name the song and "Pinto" will play it

NEW LOW PRICES at The
CLOVER CLUB
FAYETTE & WOLFE STS.
ALL-NEW POLICY
Continuous Entertainment
AL BROWN
and the Original TUNE TOPPERS
DAVE ROSS
AT THE MIGHTY ORGAN
YOU NAME IT, DAVE WILL PLAY IT
EVERY WEDNESDAY NITE FREE MOVIES
2-Hour Show 9 to 11

NO INCREASE ON KENTUCKY'S PREMIUM BOND
Ask for it pocket size
$2.13 HALF PINT

—or home size
$6.70 FIFTH

—but always ask for
"OLD FITZ"
THE FINAL CHOICE OF MATURE TASTES
In every bottle size of Old Fitzgerald you get the full size flavor that only Stitzel-Weller's costly old-time sour mash way of distilling and oak-ripening puts into a bottle. Half pint or case, you get satisfaction—every time!
STITZEL-WELLER DISTILLERY