WAS IT HOT?—Well the answer that came from George T. Smith, 2227 Penrose Ave., was a strong yes. This was on Sunday when the temperature reached 99 degrees. Mr. Smith was with the Hiram Grand Lodge, AF and AM, as members staged a march from the Fifth Regiment Armory to Sharon Baptist Church, Preestman and Stricker Sts.

HOT WEATHER BLUES—Try working out in the hot sun with the temperature standing in the 90s and the only shade to be found is that underneath your hat. Do that and you'll probably go through the above illustrated action. This is Osborne James as he appeared during this week's hot spell. He is one of the workers at the state office building site near the Fifth Regiment Armory.

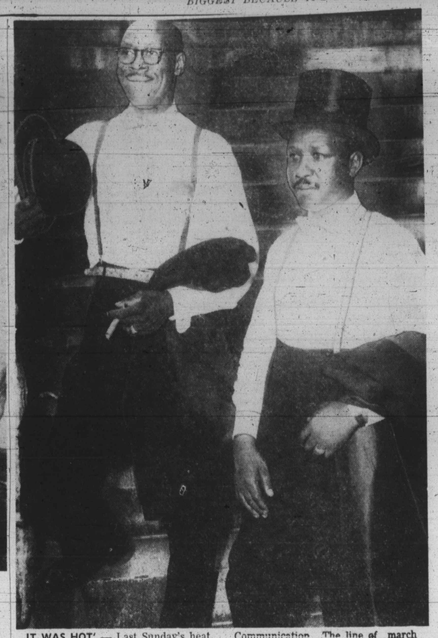

IT WAS HOT! — Last Sunday's heat caused these gentlemen to shed their coats as the Hiram Grand Lodge, Ancient Free and Accepted Masons, Communication. The line of march Inc., observed the 36th annual Grand Communication. The line of march formed on the plaza of the 5th Regiment Armory and ended at Sharon Baptist Church. Shown in the picture are: left to right, John McMillian and Theodore Colelough.

SWEET SUMMER:

Swollen feet, sweating brows, salty tempers as temperature rises

Officially, summer arrived at 11:21 a.m. today (Friday).

This season of the year has been poetically spoken of as "sweet summer."

Some poets have gone so far as to say summer time "livin' is easy."

—Another (possibly a resident of the North Pole) at one time told the world—via his poetic verse: "Summer comes with flower and bee."

However, many Baltimoreans and persons East of the Rockies and the Mississippi River this year disagree.

SPELLING SUICIDE to the "sweet summer" idea, they complain that summer's soaring temperatures of the last week have brought nothing but swollen feet and sweating brows.

The sweltering days and stifling nights have resulted in salty tempers, they whine, and living through it all has, not been what you call 'easy.'

Today's weather forecast showed that sweet summer's sun would rise like house afire under at 5:54 a.m. and shove the thermometer again for the 8th day, up to the high 90's.

TRYING TO beat the heat is foremost in everyone's mind.

Meantime, Charles A. Hook, superintendent of city parks, came through with a "cooling" idea.

"We are not going to enforce the midnight curfew in city parks until we get a relief in weather," he told the AFRO Monday.

Thus giving the so-sign to persons who find the park somewhat cooler than their homes, Mr. Hook also stated: "If you find it impossible to sleep at home you may sleep in the parks."

ALTHOUGH SOME folks may prefer to nap on the parks' grassy plots instead of at home on the usual innersprings, there are Baltimoreans who have found other ways of keeping cool.

The AFRO made a survey on Tuesday as the mercury reached 100.

Mrs. Jones, 2409 Lanvale St., told the AFRO: "I keep still and quiet. I don't overeat or drink," while Mrs. Ada Brexton, 2015 W. North Ave., stated that "I don't let the heat bother me."

Mrs. Leroy Johnson, a housewife, who lives at 1726 E. Oliver St., said: "I keep my house clean and closed."

MISS BARBARA ROBINSON, a secretary, 2714 Riggs Ave., suggests "going to air-conditioned movies" as a popular way to "keep cool."

Bruce Brown, a public school pupil, 1205 John St., said: "I go swimming regularly and we are having air conditioning installed."

Mrs. Frances Smith, secretary, 3125 W. Brighton stated: "I wear a low-cut neckline dress with just puffed sleeves and sleep with a fan."

Mrs. Florence Porter, a beautician, 445 Roundview Rd., Cherry Hill also says: "I sleep with a fan."

AUD MRS. EVA NEWTON, housewife, 1202 Short Court, suggests a remedy. She states: "We go driving in the evening."

Mrs. Ethel Burrell, housewife, 1007 Leadenhall St., recommends: "Be still and keep cool."

Bernard Prettyman, 509 Schroeder St., finds "my basement is cool."

Miss Virginia Day, 2522 Terra Firma Rd., says: "I lay down, rest with a fan going."

'I never use that word,' grocer says

"I feel very badly about the way he said I spoke to him. I never use that word."

Solomon L. Raskin, a grocer at 714 W. Saratoga St., in Criminal Court Wednesday was referring to a 44-year-old man given three years in the Penitentiary for attempting to rob him on May 23.

The defendant, James E. Sallee, 1300 block Druid Hill Ave., charged from the witness stand that when he complained about the quality of some meat he ordered Mr. Raskin hurled a racial epithet at him. He stated the grocer called him a n—r.

STAUNCHLY DENYING the robbery attempt, Mr. Sallee told the court: "It (the alleged epithet) infuriated me to the extent that I pushed him and walked out of the store."

The grocer contended that Mr. Sallee walked into the store and ordered some foodstuffs. According to Mr. Raskin, when he went to reach for a container of lard, the man pulled a knife and forced him into an unused refrigerator.

Mr. Raskin said that when he got out of the refrigerator Sallee ran from the story empty-handed.

Mr. Sallee, who said he has known the prosecuting witness for ten years, told the court he suffered a serious injury in 1953 which caused him to lose the use of his right hand.

In 1931 Mr. Sallee was sentenced to 10 years for robbery.

Be the "Light of his Life"...

with Lighter Brighter Skin

Watch the love light glow in his eyes when he sees your new radiant beauty. Begin now to have lighter, smoother, softer looking skin! Use Black and White Bleaching Cream as directed. Its bleaching action works effectively inside your skin. Modern science knows no faster method of lightening skin. See your complexion take on a new beauty glow!

Get Black and White Bleaching Cream today! 43¢, 65¢, 98¢ at all drug counters.

BLACK AND WHITE BLEACHING CREAM

Civilians cited by Police Department

Two civilians and six detectives were among 241 persons awarded commendations by the Baltimore Police Department Saturday.

In commendation exercises at Merryenhaler Vocational-Technical High School, civilian citations were awarded to Alvin Covington, 15, of 2421 N. Howard St.; and McKinley J. Johnson of 1803 Baker St.

Covington was honored by the Department for saving a six-year old boy from drowning in Jones Falls last April 29.

The youth rescued Benjamin Robertson who fell into the stream while trying to retrieve his shoes near the North Ave. bridge.

Covington, who was attracted by the cries of several children, waded into the swirling water and caught Robertson in time to keep him from being swept through a tunnel.

The boy was unconscious when removed from the water and Covington administered artificial respiration until relieved by Patrolman Conrad Husted of the Northern District.

MR. JOHNSON was commended for giving police valuable information in connection with the robbery of a food store in the 1000 block N. Broadway on April 6.

He was standing outside the store when two men held up the proprietor Samuel Glager.

As a result of the information given by Mr. Johnson, two men were convicted and sentenced to 25 years in the penitentiary.

Ten civilians in all were honored by the Police Department.

The others were: John Bacote of 1729 Guilford Ave.; Bateman H. Gillespie and Willard F. Suffecoll of 2306 Race St.; Jack Lesser, 2012 Walbash Ave.; Joseph I. Paper, 3407 Springdale Ave.; John A. Piccione, 3125 Wilkens Ave.; Thomas C. Snowden, 3901 Dorchester Rd.; and David Watson of 716 N. Duncan St.

Two commendation awards were presented to Detective Sgt. James H. Butler for his work in 12 burglaries and an assault and robbery case.

Two letters of commendation and a commendation ribbon were awarded to Patrolman William A. Burke of the Detective Division for his investigation of an assault and purse snatch case, an assault and robbery, and other cases involving homicide, larceny, assault and disorderly conduct.

Patrolman Furrie L. Cousins Jr., also of the Detective Division, was commended for his work in a homicide, larceny, assault and a disorderly conduct case; and Arthur Meeks was commended for his work on a deadly weapons case and a bogus check charge.

OTHER commendations were awarded to Patrolman Clarence E. Roy and James H. Watkins also of the Detective Division.

Patrolman James Hooper and Robert Lee Lloyd were among those awarded letters of commendation from the Northeastern District.

From the Northwestern District, letters of commendation were also given to Patrolman Robert E. Johnson and Leroy Moody.

Patrolman Leroy L. Page of the Southern District was also awarded a commendation.

A special citation was awarded Chief Inspector Fred L. Ford for assisting an officer who was allegedly beaten by a murder suspect in an elevator at headquarters on April 30.

2 numbers players fined $50 each

Two men who pleaded guilty as lottery players before Judge S. Ralph Warnken last Friday were each fined $50 and costs.

They were Lonnie High Jr., 38, 1500 block W. Mulberry St., and Abram A. Joyner, 36, 200 block N. Gilmor. Rackets Division officers arrested the pair at the Mulberry St. address on May 13.

CHAUFFEUR-HOUSEMAN

For family of 2. Very desirable position for experienced and qualified man. Must be well recommended. In reply give references, and experience in detail.

Write Box 520
c/o AFRO-AMERICAN,
628 N. Eutaw Street
Baltimore 1, Md.

Taste the whisky of Elegance Schenley Reserve

Schenley Distinguished Gourmet RESERVE

SCHENLEY DISTILLERS CO., N.Y.C. BLENDED WHISKY, 86 PROOF, 65% GRAIN NEUTRAL SPIRITS.

NOW AIR CONDITIONED FOR YOUR COMFORT

Professionally Proven

INTELLIGENT CONSULTATION

EXPERT FITTING

EXPERT PRESCRIBING

SCIENTIFIC EXAMINATION

COURTEOUS SERVICING

Scientific Examination

Complete Glasses As Low As $10.50

HAVE YOUR EYES EXAMINED CAREFULLY In Cool COMFORT

OVER 70,000 SATISFIED CUSTOMERS

PENN OPTICAL CO.

1525 PENNSYLVANIA AVENUE LA. 3-6359
520 GAY STREET DI. 2-1414

Science Shrinks Piles New Way Without Surgery

Finds Healing Substance That Does Both—Relieves Pain—Shrinks Hemorrhoids

New York, N. Y. (Special) — For the first time science has found a new healing substance with the astonishing ability to shrink hemorrhoids and to relieve pain—without surgery.

In one hemorrhoid case after another, "very striking improvement was reported and verified by doctors' observations.

Pain was relieved promptly. And, while gently relieving pain, actual reduction or retraction (shrinking) took place.

And most amazing of all—this improvement was maintained in cases where doctors' observations were continued over a period of many months!

In fact, results were so thorough that sufferers were able to make such astonishing statements as "Piles have ceased to be a problem!" And among these sufferers were a very wide variety of hemorrhoid conditions, some of 10 to 20 years' standing.

All this, without the use of narcotics, anesthetics or astringents of any kind. The secret is a new healing substance (Bio-Dyne)—the discovery of a worldfamous research institution. Already, Bio-Dyne is in wide use for healing injured tissue on all parts of the body.

This new healing substance is offered in suppository or ointment form called *Preparation H.* Ask for individually sealed convenient Preparation H suppositories or Preparation H ointment with special applicator. Preparation H is sold at all drug stores. Satisfaction guaranteed or money refunded.

"Reg. U. S. Pat. Off."

HAVE PEACE OF MIND BY INSURING WITH THE

HOME FRIENDLY

INSURANCE COMPANY OF MARYLAND

PARK AVENUE AT CENTRE

Write or Phone MUlberry 5-2111

Policies that will appeal to any reasonable insurance need. A full line of Life Limited Payment and Endowment

INCORPORATED 1884

Insurance in Force	$55,087,270.70
Total Assets	$13,036,198.47
Total Paid Policyholders and Beneficiaries	$24,608,453.15

Life Insurance Proven the Safest Investment

Go to Church For Love, For Peace, For Happiness

In Our Churches

The Senior Choir of Gospel Tabernacle Baptist Church, 1212½ W. Saratoga St., will celebrate its 26th anniversary beginning Friday, June 21 at 8 p.m. with Earl Chaney as guest soloist.

The Rev. John L. Leary, pastor of Community Baptist Church, Patapsco Park, will be guest speaker at the 3 p.m. service.

Mrs. Reva Wallace is president, Mrs. Josephine Turner is organist and directress and the Rev. G. Reynolds, pastor.

Sunday will be quarterly meeting day of the Randallstown circuit of the AME church. The Rev. T. C. Freeman, Presiding Elder, will deliver the morning message. Services will be held at Campfield AME Church because the Union Bethel AME Church is undergoing repairs.

The Rev. W. N. Edwards will preach at Mt. Pleasant AME Church, Owings Mills, Md., at 3:30 p.m. Sunday.

THE MT. PLEASANT Community Club is meeting tonight (Friday) in the home of the Rev. and Mrs. W. N. Edwards, 813 Rutland Ave.

The Revs. W. B. Nash, W. P. Mitchell, H. J. Bryant, I. M. Gray, I. A. Miller, J. M. Cox, and W. N. Edwards attended the general board meeting of the AME Church at Bethel AME Church, New York, this week.

The Rev. Mr. Edwards visited with his daughter, Mrs. Esther Barge and the Rev. D. B. Roscoe, of Brooklyn, recently.

The Hagerstown district conference of the AME Church, Washington Conference, held the annual session at St. Luke AME Church, Elliott City, Tuesday and Wednesday of this week.

The Rev. Mr. Edwards delivered the annual sermon. The Rev. J. E. Dorsey was host pastor.

The Rev. W. L. Evans, pastor, will be in charge of services at Olivet Baptist Church, Riggs Ave. and Woodyear St., Sunday morning, services beginning at 11 a.m.

Pastor, officers and members of New Jerusalem Church of God will conduct services at Olivet at 3 p.m. The Rev. W. L. Johnson, New Jerusalem pastor, will preach.

ORDER NOW SUMMER WEIGHT CHOIR ROBES

EASY CREDIT 1 To 6 Months To Pay

$9.40 up In Quantities

Wide Selection of Styles CHOIR CAPS $1.25 up

CHOIR STOLES $1.85 up

Mail, Phone & COD Orders Filled

BACHMAN TAILORING CO. 101 W. BALTIMORE STREET Balto. 1, Md. PL. 2-2188 Entrance on Hanover St. 5th Flr.

Carey Theatre ticket taker buried Wednesday

Funeral services were held on Wednesday for Accher Jackson, 82, 1306 N. Carey St., who died on June 15. Burial was in the Mt. Auburn Cemetery.

Mr. Jackson was born in Baltimore the son of the late Joseph and Mary Johnson. He was employed as a ticket taker in the Carey Theatre for 32 years.

Mr. Jackson is survived by Mrs. Ruth Hill, a sister-in-law; Deborah Jones, a daughter-in-law; and Frederick Hill, a brother-in-law.

'LET'S GO TO CHURCH'—Mr. and Mrs. John Myers and two-year-old daughter, Alicia, photographed on Sunday as they prepared to worship at Union Memorial Methodist Church, where Mrs. Myers' father, the Rev. N. B. Carrington is pastor.

Funeral today for Rev. John Baker, 64

The Rev. John Baker, 64, 3036 Gwynns Falls Parkway, assistant pastor of St. James Baptist Church, died suddenly Tuesday evening at St. Joseph's Hospital. He suffered a brain hemorrhage.

Funeral services were held today (Friday) at 12 noon at the Freewill Baptist Church, Fremont and Saratoga Sts., interment followed in National Cemetery.

The Rev. Mr. Baker was a native of Farmville, Va., but had lived in Baltimore for 45 years. For 22 years he was a boiler room helper in the Bugle Laundry.

FOR 36 years, the Rev. Mr. Baker had served as part-time minister. All of the time was spent as assistant pastor at St. James Baptist of which his wife, the Rev. Mrs. Roberta Baker is pastor.

The Rev. Mrs. Esther Winson, member of the St. James Church, officiated at the services.

During World War I, the Rev. Mr. Baker saw service overseas for two years. He was a member of the Veteran of Foreign Wars, Walter Green Post No. 14 of the American Legion.

MT. ZION METHODIST CHURCH
RIGGS AVENUE AND GILMOR STREET

9:30 A.M.—CHURCH SCHOOL
11:00 A.M.—SERMON BY THE PASTOR.
5:00 P.M.—A PIANO RECITAL — By The STUDENTS of BARTON L. BOND STUDIO.
6:00 P.M.—METHODIST YOUTH FELLOWSHIP.
8:00 P.M.—SERMON BY REV. HENRY PALMER.
WE WELCOME YOU. O. ST. CLAIR FRANKLIN, Minister

ORCHARD ST. METHODIST CHURCH
ORCHARD STREET NEAR DRUID HILL AVENUE

9:45 A.M.—CHURCH SCHOOL
11:00 SEMON by the PASTOR
8:00 P.M.—METHODIST YOUTH FELLOWSHIP.
8:00 P.M.—EVENING WORSHIP.
ALL ARE WELCOME REV. V. T. KEY, Pastor

SHARP ST. MEM. METHODIST CHURCH
DOLPHIN AND ETTING STS.

9:00 A.M.—CHURCH SCHOOL
11:00 A.M.—MORNING WORSHIP and SERMON BY EDWARD G. CARROLL.
6:00 P.M.—METHODIST YOUTH FELLOWSHIP.
8:00 P.M.—SPECIAL PROGRAM — The TRI-STATE ELKS
A HEARTY WELCOME TO ALL
REV. EDWARDS G. CARROLL, Minister.

ST. JAMES METHODIST CHURCH
LEXINGTON AND MONROE STS.
6th ANNIVERSARY SERVICES

9:30 A.M.—SUNDAY SCHOOL
11:00 A.M.—SERMON BY THE PASTOR. Sub.: "THREE STAGES OF THE SPIRITUAL LIFE."
3:30 P.M.—SERMON BY THE REV. DOBSON, of St. Marks Bapt. Church.
Service or Program Each Night Next Week.
A Hearty Welcome To All.
REV. A. H. HAMMOND, Sr.

Ames Memorial Methodist Church
CAREY & BAKER STREETS
Annual Men's Day Celebration
SUNDAY, JUNE 23, 1957

Morning Service 11 A.M. Sermon by the pastor. Theme "The Modern Man's Search For Life."
Music by J. Lloyd Garrison Male Chorus.
Afternoon Service 3 P.M. The Usher's Union Anniversary. Special program. Sermon by the pastor.
Music by The Gospel Choir.
Mrs. Bertha Dorsey and Mrs. Mary Holley In Charge.
1 P.M. Dinner served in the Lecture Room at a Reasonable Charge.
Evening Service 8 P.M. Men's Day Service.
Sermon by Dr. Daniel L. Rudoff, Area Secretary of Baltimore Area. Music by Male Chorus. Report of Captains.
A Cordial Welcome To All. Will See You In Church.
Brother Ernest Holley, Pres. Mrs. Mary Holley, Chm.
Brother L. Lee, Sec. Rev. Frank J. Frye, Minister.

ATTENTION
LARGE CHURCH CONGREGATION OR FRATERNAL ORDER

We have available for purchase at Detroit, Michigan, church properties and auditorium seating 1,564, with exceptionally large stage which can accommodate 100 voice choir; separate banquet hall can seat 400; 2 meeting rooms; 2 kitchens; parking lot; separate administration and rectory building; all of above completely equipped. Built in 1928 of steel, concrete, face brick, with solid oak interior; in exclusive area of city facing public transportation from all directions. Will sell at fraction of replacement cost. Suitable terms. Write or have your broker contact:

CHARLES N. SHERE
1426 National Bank Building
DETROIT 26, MICHIGAN
Telephone, Woodward 1-5645

S. Baltimore Notes

By GEO. W. E. HILL

Top industrial producers during National Insurance Week were: Lawrence Avent, Mutual Benefit, 2214 W. Mrs. Ada Marshall, East Baltimore, North Carolina Mutual, $21.93; James B. Hawkins, Southern Life Ins. Co., $19.04; and Mrs. Mary E. Ferguson, Supreme Liberty, $15.90.

Rufus Hackett, North Carolina Mutual, produced $44,000 in his ordinary division.

Local officers of the insurance group are: Jentry E. McDonald, president; Ross H. Sye, vice president; Mary E. Ferguson, secretary, and Edna W. Dunton, financial secretary. Also Laura Smith, treasurer, and John E. Golden, chaplain.

Cherry Hill Notes

By MARJORIE J. WARD

The Gay Companions of Cherry Hill presented a card party and dance, South American Style, Thursday, June 13, 8 p.m., at the Cherry Hill Community Building.

The first place winner in whist was Mrs. Edwards while Mrs. M. Burge and Mrs. A. Caster tied for second.

The winners in pinochle were Mrs. Helen Tucker, Mrs. Clara West and Mrs. Emily Tucker who won first, second and third respectively.

Mrs. Juanita Williams is president of the organization while Mrs. Lillie Peterson is business manager.

THE CHERRY Hill Community Church, Presbyterian, welcomed to their staff on last Sunday, Miss Cerreida Turner from Youngstown, Ohio. Miss Turner did her undergraduate work at Youngstown University and graduate work at Michigan State University.

She has worked in Cleveland, Ohio with the Board of Education and at Knox Presbyterian Church and Lafayette Center in Baltimore. She works with the Church in the field of youth and social work.

Daily Vacation Church School will begin on Monday, June 24 at 9 p.m. Registration blanks for pupils may be secured from the church. Mrs. Connie McCree is the director.

Children's Day will be celebrated at the Presbyterian Church on Sunday, June 23 at 6 p.m. The public is invited to attend.

The Rev. Edgar W. Ward is the pastor of the Church.

School's out

A day of great expectation came Thursday for 154,905 Baltimore pupils when the public schools here officially closed for three months.

From now to September pupils will have a vacation from things like the three R's and can concentrate on such things as camping trips, summer jobs or loafing.

Thursday also was a day of great joy for scores of Baltimore school teachers.

Mrs. B. Wilkerson

Funeral services were held on Tuesday for Mrs. Beasie Gray Wilkerson, 5, who died at Johns Hopkins Hospital after a prolonged illness.

She was a native of Powhatan County, Va., and had lived in Baltimore for 25 years. She was a member of the Mount Zion Baptist Church and a member of the deaconess board and the Missionary Circle.

She is survived by her husband, McKinley Wilkerson; a brother, John Walton of Philadelphia, and a sister, Mrs. Annie Liggons, and other relatives.

GRACE PRESBYTERIAN CHURCH
One of Baltimore's Friendliest Churches
DOLPHIN AND ETTING STS.
SUNDAY, JUNE 23, 1957
9:30 A.M.—SUNDAY CHURCH SCHOOL. Mrs. Lois J. Carter, superintendent.
11:00 A.M.—WORSHIP SERVICE. Sermon Topic: "The Rainbow After The Storm."
WEDNESDAY:
8:00 P.M.—The Hour of Prayer Service.
We Welcome You Rev. Robert T. Newbold, Jr., Pastor

CHRISTIAN COMMUNITY CHURCH OF GOD
1115-17 W. SARATOGA STREET
9:30 A.M.—Sunday School.
10:30 A.M.—Broadcast.
11:00 A.M.—Morning Worship sermon by the Pastor.
8:00 P.M.—Evening Worship. Broadcast each Sunday 10:30-11:00 A.M. Station WSID
ELDER C. GREEN, Pastor

DOUGLAS MEMORIAL COMMUNITY CHURCH
"The People of the Way"
LAFAYETTE AND MADISON AVENUES
SUNDAY, JUNE 23, 1957
IDENTICAL SERVICES
8:30 A.M. — 11:00 A.M.
"LIGHT IN THE DARKNESS"
Reverend Bascom Preaching
MUSIC
SENIOR CHOIR
Great is The Lord—Gaul
My Prayer—Van Alstyne
If Ye Love Me—Simper
YOUNG PEOPLE'S CHOIR
My Task—Ashford
Hear The Lambs—Dett
Ah Got A Home in that Rock—White
REVEREND MARION C. BASCOM, Minister

GILLIS MEMORIAL COMMUNITY CHURCH
CALHOUN and MULBERRY STS.
Baltimore 23, Maryland
REV. THEODORE C. JACKSON, PASTOR
SUNDAY, JUNE 23rd, 1957
11:00 A.M.—SERMON by Rev. Charles G. Floyd of New York City, also his Legionaires and the Vashti Gospel Singers. Other Choirs and Soloists.
6:00 P.M.—A GOSPEL SONG FEAST given by the Famous Vashti Gospel Singers and 3 local groups.
8:00 P.M.—A WELCOME TO BALTIMORE PROGRAM — Bill Johnson of Station WEBB. "Highway to Heaven". 15 groups invited also other outstanding Radio-Announcers from Baltimore and Washington.
SPECIAL ANNOUNCEMENT
Friday, June 28th, 1957 — 8 P.M.
Gillis Memorial Community Church
Presents
CLARA WARD
and the famous
WARD SINGERS OF PHILADELPHIA, PA.

Rev. G. A. Fowler

Funeral services will be held Saturday for the Rev. George A. Fowler, 85, 306 Schroeder St., who died at a nursing home on Monday after a lengthy illness.

The services are set for 1 p.m. at the Gillis Memorial Community Church, Calhoun and Mulberry Sts., where the Rev. Mr. Fowler had been a member for a number of years.

A native of the Eastern Shore, the Rev. Mr. Fowler had lived in Baltimore for most of his adult life. He is survived by a cousin, Mrs. Albert Nichols.

Miracle Revival Service
HEAR
ROLAND VERRICO
OF WASHINGTON, D.C.
Now in progress nightly 7:45 P.M.
THROUGH JULY 14th
If you are troubled Christ is the answer
Interracial, Air Conditioned
ASTOR THEATRE
611 N. POPLAR GROVE ST.
Near Edmondson Ave. Take Car No. 15

THE JERUSALEM BAPTIST CHURCH
141 W. PRESTON STREET
REV. P. D. DOUGLAS, Pastor
9:30 AM.—Sunday School
11 A.M. Sermon by THE PASTOR Holy Communion. Rev. Pole, choir and congregation with worship with us.
P.L., 8 P.M. Sermon by Rev. Merrill
ALL ARE WELCOME

VOLUNTEER SINGERS WANTED FOR "ALL CITY CHORUS"
If you like to sing and would like to include the Lord in your Summer activities call . . .
Mrs. Gerry Clemmons—LO. 6-1073
or
Mrs. Sarah Moore—TU. 9-9082
GERRY CLEMMONS SARAH MOORE

INTERDENOMINATIONAL MINISTERS COMMITTEE FOR THE BACK-TO-CHURCH MOVEMENT

AME CHURCH	Rev. W. N. Edwards, Co-Chairman
AMEZ CHURCH	Rev. G. M. Edwards
BAPTIST CHURCH	Rev. V. T. Williams, Co-Chairman
	Rev. J. L. Moore, Executive Secretary
	Rev. W. D. Yerby
CME CHURCH	Rev. John Hammond
COMMUNITY CHURCH	Rev. M. C. Bascom
F W BAPTIST	Rev. P. A. Hodges
PRESBYTERIAN	Rev. R. T. Newbold
METHODIST	Rev. K. L. Jackson, Co-Chairman
APOSTOLIC	Rev. W. A. Showell
Mr. J. Nelson Fortune, AFRO-AMERICAN	
CHRISTIAN (DISCIPLES)	Rev. C. L. Whitefield
PRESBYTERIAN	Rev. H. O. Graham, President

WAYLAND BAPTIST CHURCH
"Famed for Friendliness"
Monroe & Franklin Streets
9:30 A.M.—Graded Church School
10:45 A.M.—Morning Worship
Sermon—Pastor. Music—Choir No. 1, Gospel Chorus, Youth Choir
6:15 P.M.—Training Union
3:30 & 7:30 P.M.—Flower Circle Day
Miss Anna Durette, President
All services today are affectionately dedicated to the memory of the late Rev. Elisha H. Reynolds, second pastor of Wayland.
WE WELCOME YOU
Rev. W. W. Payne, Pastor

ENON BAPTIST CHURCH
EDMONDSON AVE. and SCHROEDER ST.
SUNDAY, JUNE 23rd, 1957
6:30 A.M.—Early Prayer Service.
9:30 A.M.—Sunday School.
11:00 A.M.—Sermon by the Pastor
6:00 P.M.—B.T.U.
8:00 P.M.—Friendship Service sponsored by the Ivy Leaf Circle. Rev. J. M. Brackett, Pastor of Central Baptist Church, Guest Speaker. Accompanied by his Choir and Congregation.
YOU ARE CORDIALLY INVITED TO ATTEND ALL OF THESE SERVICES
MR. ISADORE OGLESBY, Choir Master
MRS. KATHERINE BOSTON, Organist
REV. A. J. PAYNE, Minister

FIRST BAPTIST CHURCH
CAROLINE AND McELDERRY STS.
SUNDAY, JUNE 23
9:30 A.M.—SUNDAY SCHOOL. Brother D. T. Livingstone, Supt.
11:00 A.M.—MORNING WORSHIP AND BAPTIZING.
3:30 P.M.—The Ladies Aid will observe its Anniversary. Rev. C. C. Alexander, Guest Speaker, of Mt. Calvary Star Baptist Church, accompanied by his Choir and Congregation. Mrs. Annie Terry, Pres.
6:00 P.M.—BAPTIST TRAINING UNION.
7:30 P.M.—Evening Worship
Mrs. Janie B. McCrorey, Director.
A CORDIAL WELCOME TO ALL
REV. VERNION T. WILLIAMS, Pastor

MEMORIAL BAPTIST CHURCH
CAROLINE AND PRESTON STREETS
9:30 A.M.—SUNDAY SCHOOL.
11:00 A.M.—SERMON By Rev. DAVID C. MOORE
6:00 P.M.—BAPTIST TRAINING UNION.
7:30 P.M.—DIVINE WORSHIP.
The Church With A Hearty Welcome.
REV. C. EDWARD BROWNE, Pastor

THE NEW MT. ZION BAPT. CHURCH
817-19-21 MONT STREET
REV. D. W. BALL, Pastor
SUNDAY, JUNE 23, 1957
9:30 A.M.—SUNDAY SCHOOL.
11:00 A.M.—MORNING WORSHIP—Sermon By Rev. Dr. Baylor, Pastor of the Lively Hope Baptist Church, Northumberland, Va.
3:30 P.M.—A Spiritual Program.
8:00 P.M.—Evangelistic Service — Pastor preaching.
All Are Welcome.

FAITH BAPTIST CHURCH
"THE PRAYING CHURCH"
ASHLAND AVENUE AND BOND STREET
9:15 A.M.—SUNDAY SCHOOL.
10:45 A.M.—MORNING WORSHIP — PREACHING.
6:00 P.M.—BAPTIST TRAINING UNION.
8:00 P.M.—EVENING WORSHIP — PREACHING.
WE WELCOME YOU.
REV. WALTER E. PAIGE, Pastor.

Perkins Square Baptist Church
EDMONDSON AND WARWICK AVES.
MANNS MEMORIAL CIRCLE DAY
9:15 A.M.—SUNDAY SCHOOL.
10:30 A.M.—OPEN HEART SERVICE.
11:45 A.M.—SERMON BY THE PASTOR.
6:00 P.M.—BAPTIST TRAINING UNION.
7:30 P.M.—EVENING WORSHIP.
MONDAY, JUNE 24 Through SUN., JUNE 30 —"MISSIONARY WEEK"
REV. WARD D. VEREY Pastor

JONES TABERNACLE BAPTIST CHURCH
Fremont Avenue at Washington Boulevard
ANNUAL WOMEN'S DAY
SPONSORED BY THE LADIES GUILD
9:30 A.M.—CHURCH SCHOOL.
11:00 A.M.—SERMON BY MRS. MISS AGNES ALSTON. Music by the SENIOR CHOIR.
3:30 P.M.—SERMON BY REV. MRS. ROBERTA COFRIA. REPORT OF CAPTAINS.
8:00 P.M.—REV. MRS. AMANDA WILLIAMS and The REV. VALIST GOSPEL SINGERS.
A Hearty Welcome To All
Mrs. Rosa D. Walker, Pres. Ladies Guild
Mar. Clotelle Jones, Chm. "Women's Day
REV. A. D. JONES, Pastor

THE NEW ANTIOCH BAPT. CHURCH
1122 HARFORD AVENUE
9:30 A.M.—SUNDAY SCHOOL.
11:00 A.M.—WORSHIP SERVICE — PREACHING BY THE PASTOR
6:30 P.M.—BAPTIST TRAINING UNION.
7:30 P.M.—MUSICAL PROGRAM.
Prayer Service Wed. Night
Every First Sunday 3 P.M. Holy Communion
ALL ARE WELCOME.
REV. NATHAN FULTON, Pastor