BIGGEST BECAUSE IT'S THE BEST!

Junta borrows million in Haiti

PORT-AU-PRINCE, Haiti (ANP) — Near total bankruptcy and below par collections of export - import and income taxes, last week forced the governing military junta of this troubled land to borrow a million dollars from the National Bank of Haiti in order to pay army and government personnel.

At the same time that the bank agreed to the loan, an American official stated that the U.S. will come to the financial aid of the embattled nation also. The money could well deter serious trouble that has been rumored concerning the state of affairs if army and government workers were not paid.

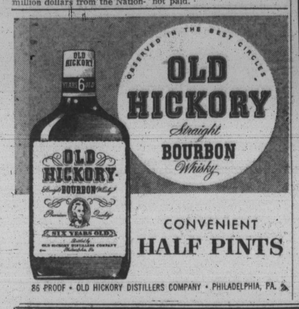

"SHOOT-OUT AT MEDICINE BEND," exciting outdoor-adventure now playing thru next Thursday at the Royal Theatre. In a scene from the film, star Randolph Scott fights for his life against villian James Craig, leader of an outlaw gang that brought crime and violence to the territory. Second hit, "Untamed Youth," stars voluptous Mamie Van Doren.

19 Va. teachers on Europe study tour

NEW YORK — Nineteen school administrators and classroom teachers, all members of the Virginia Teachers Association, left Idlewild International Airport here last week for a study tour of Europe.

The educators from various sections of Virginia who will visit schools, historic places and study educational methods of the Old World are:

Stanley C. Davis, teacher, Richmond; Mrs. Grace Bushell, teacher, Portsmouth; Mrs. Hauzie J. Walker, supervisor, Prince Edward County; M r s. Etta R. Williams, YMCA educator, Richmond; Miss Laura M. Hembry, teacher, Covington; W. L. Johns, principal, Fincastle;

MRS. BLANCHE H. CANADY, teacher, Powhatan; Mrs. Marie M. Tucker, teacher, Sandy Hook; Mrs. Hazel C. Jackson, teacher, Farmville; James W. B. Burke, photographer, Petersburg; Mrs. Carrie P. Lawson, teacher, Danville; teacher, Danville; Mrs. Nannie Miss Shirley M. Stamps, J. Butler, teacher, Farmville; Mrs. Irene J. Martin, teacher, Newport News; Mrs. Allyne Blayton, teacher, Williamsburg; Mrs. Geraldine Bryant, teacher, New York; Miss Ada E. Cumberburg;

Mrs. Isabelle Foster, teacher, Philadelphia, and Dr. J. Rupert Picott, executive secretary, Virginia Teachers Association, Richmond.

This is the second year of the VTA sponsored tour of Europe. The countries to be visited include England, Holland, Belgium, Germany, Switzerland, Austria, Italy and France.

The trip is being made via airplane and the group will be gone for 31 days.

LEGION OF HONOR

France has awarded Liberia's Secretary of State and the presidents of the Senate and House the Legion of Honor.

Phone BR. 6-6274 FOR COMPLETE FLORAL SERVICE
THE ORCHID SHOPPE FLORIST
1304 E. MONUMENT ST

LISTEN TO
BILL "Sparky" MULLEN
WSID—Dial 1010 KC
THE BILL MULLEN SHOW
SAT. 6-8 & SUN. 2-5

MET AIR-CONDITIONED
NORTH and PENNA. AVES.
LA. 3-3700
NOW PLAYING

ALL HELL BROKE LOOSE THE NIGHT J. J. CAUGHT HIS RIGHT-HAND MAN FOOLING AROUND WITH HIS KID SISTER!

HECHT, HILL and LANCASTER present
BURT LANCASTER · TONY CURTIS in
SWEET SMELL OF SUCCESS

★ ★ ALSO ON S AME PROGRAM ★ ★
"THE BRAVE ONE"
CINEMASCOPE TECHNICOLOR

HARLEM HELD OVER 2nd WEEK
THE MOST DANGEROUS BIG-GAME IN AFRICA MAN
M-G-M presents ROBERT RUARK'S
SOMETHING OF VALUE
starring ROCK HUDSON
Rocks the screen!
DANA WYNTER
SIDNEY POITIER
with WENDY HILLER · JUANO HERNANDEZ · WILLIAM MARSHALL
BOYHOOD FRIENDS FIGHT TO THE DEATH IN MAU-MAU UPRISING!

FIND MORE IRON

President Tubman announced the discovery of new deposits of iron ore in Liberia. That country now exports a million tons a year.

21 GERMAN GRANTS

West Germany has granted Liberians 21 university scholarships for the medical dentistry, pharmacy and engineering schools.

ADLAI IN AFRICA

Adlai Stevenson, defeated Democratic candidate for President, arrived in Liberia, West Africa, July 2. He was received by President Tubman.

Show Bill

APOLLO — Fri. Sat. Forest Tucker in "THE QUIET GUN" also Zsa Zsa Gabor in "GIRL IN THE KREMLIN" Sun. Mon. Tues. Rory Calhoun in "UTAH BLAINE" also George Nader in "MAN AFRAID"

BRIDGE — Sun. Mon. Gregory Peck in "MOBY DICK" also "BLACK FURY."

CARVER — Fri. Sat. "THE SITTING BULL" also Mark Stevens in "TIME TABLE." Sun. Mon. Tues. Burt Lancaster in "APACHE" also Burt Lancaster in "BIG BLUFF."

DUNBAR — Fri. Sat. Jim Davis in "MONSTER FROM GREEN HELL" also John Carradine in "HALF HUMAN" Sun. Mon. Clark Gable in "THE KING AND FOUR QUEENS" also Rory Calhoun in "UTAH BLAINE."

FAIRMOUNT — Now playing Sidney Poitier in "SOMETHING OF VALUE."

LENOX — Sun. Mon. John Carradine in "HALF HUMAN" also Jim Davis in "MONSTER FROM GREEN HELL."

MET — Now playing Burt Lancaster in "SWEET SMELL OF SUCCESS."

NEW ALBERT — Now playing Nat "King" Cole in "CHINA GATE."

PARK — Sun. Mon. Tues. Craig Stevens in "THE DEADLY MANTIS" also George Montgomery in "GUN DUEL IN DURANGO."

REGENT — Now playing Robert Wagner in "THE TRUE STORY OF JESSE JAMES."

ROOSEVELT — Fri. Sat. Jim Davis in "MONSTER FROM GREEN HELL" also John Carradine in "HALF HUMAN" Sun. Mon. Tues. Hale Robertson in "SITTING BULL" also George Montgomery in "GUN DUEL IN DURANGO."

WALBROOK — Now playing Jeff Chandler in "THE TATTERED DRESS" also George Montgomery in "GUN DUEL IN DURANGO" Sun. Mon. Tues. "MONSTER FROM GREEN HELL" also "HALF HUMAN"

DELIGHTFULLY AIR CONDITIONED
Relax And Enjoy In Cool Comfort
- 2 BIG ONES -
PENNA. AVENUE Near DOLPHIN
★ NEW ★ ALBERT
Healthfully AIR-CONDITIONED
Phone: LAFAYETTE 3-5445
TWO SUPER BIG ALL-IN-ONE SHOWS NOW PLAYING

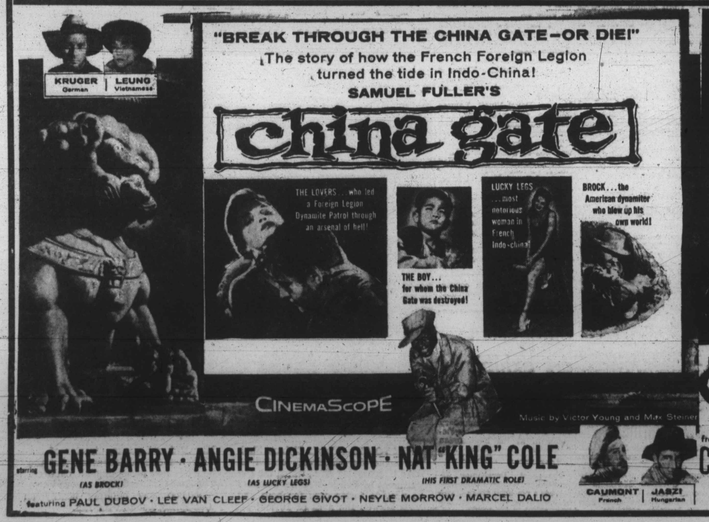

BRIDGE
2700 EDMONDSON AVENUE GI 5-5402
Open Daily 1:30 P.M. Sundays 1:30 P.M.
SUN.-MON. JULY 7-8
GREGORY PECK in "MOBY DICK" In Technicolor
"BLACK FURY" Filmed in Color by Eastman Primitive Distinctive Process
TUES.-WED. JULY 9-10
ROD CAMERON in "SPOILERS OF THE FOREST" In Color
DANE CLARK in "THE MAN IS ARMED"
THURS.-FRI. JULY 11-12
"The Lone Ranger"
ALL NEW! TONTO AND SILVER TOO!
ON THE BIG WIDE, WIDE SCREEN IN WARNERCOLOR
BIGGEST SHOCK SHOW OF THEM ALL
"HOUSE OF WAX"
with VINCENT PRICE · FRANK LOVEJOY
SAT. JULY 13
"BEAST FROM 20,000 FATHOMS"
Screaming New Terror — Shock Sensations
"THEM" starring JAMES WHITMORE · JAMES ARNESS

ROOSEVELT
512 West Biddle St.
On Our Giant Screen
AIR-CONDITIONED
SUN.-MON.-TUES. JULY 7-8-9
RORY CALHOUN in "UTAH BLAINE"
PLUS
"QUIET GUN"
WED. One Day Only JULY 10
"STRANGER AT MY DOOR"
PLUS
"RIO GRANDE"
THURS. One Day Only JULY 11
KIRK DOUGLAS in "MAN WITHOUT A STAR"
PLUS
"FORBIDDEN"
FRI. One Day Only JULY 12
"A DAY OF FURY"
PLUS
"THE LOOTERS"
SAT. One Day Only JULY 13
AUDIE MURPHY in "TUMBLEWEED"
PLUS
"THE CREATURE WALKS AMONG US"

LINCOLN
836 Pennsylvania Ave.
On Our Giant Screen
A-R-CONDITIONED
SUN.-MON.-TUES. JULY 7-8-9
"RIDE THE HIGH IRON"
PLUS
"GUN DUEL IN DURANGO"
"CONGO BILL" No. 4
WED.-THURS. JULY 10-11
"QUIET GUN"
PLUS
"LIZZIE"
"PURPLE MONSTER STRIKES" No. 4
FRI.-SAT. JULY 12-13
"STRANGER IN TOWN"
PLUS
"THE LAST BANDIT"

GETS MIT SCHOLARSHIP

BOSTON—The Boston Architectural Center this week awarded a special scholarship to Leon Bailey of this city for a year of study at the Massachusetts Institute of Technology's architectural department.

AIR-CONDITIONED
WALBROOK
YOUR UPTOWN THEATRE
3100 W. NORTH AVE.
WI 7-1225
Open Daily 1 P.M.
Sundays 1:30 P.M.
THURS.-FRI.-SAT. JULY 4-5-6
JEFF CHANDLER in "THE TATTERED DRESS"
ALSO
GEO. MONTGOMERY in "GUN DUEL IN DURANGO"
SUN.-MON.-TUES. JULY 7-8-9
"MONSTER FROM "GREEN HELL"
ALSO
"HALF HUMAN"
WED.-THURS. JULY 10-11
SUSAN HAYWARD in "TOP SECRET AFFAIR"
ALSO
ANTHONY PERKINS in "FEAR STRIKES OUT"

AIR-CONDITIONED FOR Your COMFORT
DUNBAR
BR 6-1902
NOW PLAYING
FRI.-SAT. JULY 5-6
JIM DAVIS in BARBARA TURNER "MONSTER FROM GREEN HELL"
ALSO
"HALF HUMAN" with JOHN CARRADINE
SUN.-MON. JULY 7-8
IN CINEMASCOPE AND COLOR
CLARK GABLE - ELEANOR PARKER in "KING AND FOUR QUEENS"
ALSO
"UTAH BLAINE" with RORY CALHOUN - SUSAN CUMMING
TUES.-WED. JULY 9-10
George Montgomery - Ann Robinson in "GUN DUEL IN DURANGO"
ALSO
"THE DELINQUENTS" with TOM LAUGHLIN
THU.-FRI.-SAT. JULY 11-12-13
In CinemaScope and Color
"DRAGOON WELLS MASSACRE" with Barry Sullivan - Dennis O'Keefe
ALSO
"SPOOK CHASERS" with HUNTZ HALL - BOWERY BOYS

REGENT NOW PLAYING
Stripped of all Fiction, Legend, Lies!
"THE TRUE STORY OF JESSE JAMES"
from 20th CENTURY-FOX
ROBERT WAGNER as Jesse James · JEFFREY HUNTER as Frank James · HOPE LANGE as the bride of Jesse
CINEMASCOPE COLOR by DE LUXE
with AGNES MOOREHEAD with ALAN HALE · ALAN BAXTER · JOHN CARRADINE
From preacher's son to Bandit King!
From Rebel hero to Gunslinger!
Was he America's Robin Hood... or Bloodiest Killer?
ALSO
"LURE OF THE SWAMP"

ROBERT WAGNER, Jeffrey Hunter and Hope Lange are starred in "The True Story of Jesse James," Twentieth Century-Fox's CinemaScope western in De Luxe color, now playing at the Regent Theatre. The Herbert B. Swope Jr. production, directed by Nicholas Ray, features Agnes Moorehead in a top supporting role.

'First Run' Films of The Week in Review

NAT COLE STARS IN 'CHINA GATE'

Night club and recording artist 'Nat "King" Cole, one of the world's most popular singers, makes his dramatic movie debut in "China Gate," Globe Enterprises production now playing at the New Albert Theatre.

Cole will play the part of "Goldie," a Communist-hating American who fights the Reds in Indo-China as part of a French Foreign Legion troop.

The Twentieth Century-Fox release in CinemaScope also stars Gene Barry and Angie Dickinson. "China Gate" was written, produced and directed by Samuel Fuller.

JESSE JAMES STORY PLAYING AT REGENT

Few men in the history of the United States have achieved more widespread fame for less praiseworthy accomplishments than have Jesse James and his brother, Frank.

Adept at outwitting the law from 1866 to 1882, the James Boys established a world's record in keeping out of its clutches. Although some phases of their story have been told by the Hollywood producers, a new and more documented film is now about to be screened.

It is Twentieth Century-Fox's "The True Story of Jesse James" in CinemaScope and De Luxe color, which is now playing at the Regent Theatre. This film claims to shed new light on the fabulous career of the great Missouri outlaw which should prove highly interesting to watch.

"THE TRUE Story of Jesse James" traces the outlaw's life from the time he was 16 and joined Quantrill's band, through the famous Northfield, Minnesota bank holdup which has been called "The Gettysburg of the James Gang" because it was the gang's most ambitious effort and an almost completely ruinous disaster. Every year, that town still celebrates "The Defeat of Jesse James Day." The film ends with the outlaw's death at the hands of "that dirty little coward, Bob Ford," who shot Jesse in 1882.

RUARK STORY HELD OVER AT HARLEM

The explosive drama of the Mau Mau uprisings in Kenya, East Africa, and its effect on a family whose roots have been driven deep into the land of Africa for generations forms the basis of M-G-M's big picture, "Something of Value," now playing at the Harlem Theatre.

Taken from the best-seller novel by Robert C. Ruark the picture stars Rock Hudson, last seen in "Giant," with Dana Wynter.

Sidney Poitier, of "Blackboard Jungle" fame, is cast in a pivotal role as a Kenya native who has been branded as Hudson's friend, and other important roles are played by the British actress, Wendy Hiller, Juano Hernandez, who scored as the judge in "Trial," and William Marshall.

TRACING THE rise of the dreaded Mau Mau organization, who vowed to erase the white man from Africa, the picture shows spine-tingling scenes of their attacks on the white settlers, the burning, looting and murder, and the native ceremonies of witchcraft and voodooism.

The conflict leaves its mark on Peter McKenzie (Rock Hudson), the young rancher forced by circumstances to become an avenger of the Mau Maus; on Holly (Dana Wynter), his wife; on Kimani (Sidney Poitier), Peter's native companion who becomes his enemy; and on a varied assortment of white settlers and Africans caught up in a blood bath of violence and savagery.

$65,000 to Shaw

RALEIGH, N.C. — Shaw University has recently received $65,500 from the Ford Foundation as the second and final installment on a grant totaling $125,000, according to President William R. Strassner.

While income from the grant is to be used solely for teachers' salaries, the principal may be used for any educational purposes after the expiration of 10 years.

AIR-CONDITIONED
PARK
Broadway & Gay St.
BRoadway 6-6176
SUN.-MON.-TUES. JULY 7-8-9
"THE DEADLY MANTIS"
CRAIG STEVENS
ALSO
"GUN DUEL IN DURANGO"
GEORGE MONTGOMERY
WED.-THURS. JULY 10-11
"WICKED AS THEY COME"
PHIL CAREY
ALSO
"THE FASTEST GUN ALIVE"
GLENN FORD
FRI.-SAT. JULY 12-13
3 BIG FEATURES
No. 1 "DRAG STRIP GIRL" FAY SPAIN
No. 2 "THE QUIET GUN" FORREST TUCKER
No. 3 "THE BIG BOODLE" ERROL FLYNN

CARVER
1427 PENNA. AVE.
ADM. 35c AT ALL TIMES
AIR-CONDITIONED
FRI.-SAT. JULY 5-6
"The Sitting Bull"
ALSO
Mark Stevens in "TIME TABLE"
SUN.-MON.-TUES. JULY 7-8-9
Burt Lancaster in "APACHE"
ALSO
Burt Lancaster in "BIG BLUFF"
WED.-THURS. JULY 10-11
Gary Cooper in "Return To Treasure Island"
ALSO
Lee Grant in "STORM FEAR"

LENOX
2115 PENNA. AVE.
Daily Open 12:45 P.M.
Last Show 9:15 P.M.
Phone: LA. 3-1527
NEW GIANT-WIDE SCREEN
AIR CONDITIONED
SUN.-MON. JULY 7-8
John Carradine in "HALF HUMAN"
ALSO
Jim Davis in "MONSTER FROM GREEN HELL"
TUES.-WED. JULY 9-10
Lex Barker in "THE GIRL IN THE KREMLIN"
ALSO
Guy Madison in "REPRISAL"
THURS.-FRI.-SAT. JULY 11-12-13
Jose Ferrer in "THE GREAT MAN"
ALSO
Rory Calhoun in "UTAH BLAINE"

Greensboro swim plea made official

GREENSBORO, N.C. — Dr. Ann Gist, who was denied permission to swim in Lindley Park Pool June 20, has come back again — this time officially.

Her name and that of her mother, Mrs. Annie L. Gist, were among 25 included on a petition presented to City Council last week by Edwin R. Edmonds, local NAACP president, also a signer of the paper.

The petition, asking that the pool be made available to all citizens alike — on the same terms and conditions — cited the fact that Dr. Gist and her companion were turned away on June 20, adding:

"ALTHOUGH we know of no instance of white persons being denied use of Windsor Center Pool (a public pool for colored persons built more than 20 years ago with WPA funds), "colored citizens have been denied use of Lindley Park Pool on the basis of race.

"We submit that such denial is both illegal and immoral. We therefore strongly urge that the necessary steps be taken by the City Council to the end that all such practices of discrimination and segregation be removed.

RITZ AIR-CONDITIONED
1607 N. WASHINGTON ST. - OR. 5-1876
BE SURE TO VISIT OUR SNACK BAR
LARGEST AND PRETTIEST IN THE CITY
FRI.-SAT. DOUBLE FEATURE JULY 5-6
CHILDREN (UNDER 12) 15c AT ALL TIMES
JIM DAVIS - BARBARA TURNER
"MONSTER FROM GREEN HELL"
ALSO
JOHN CARRADINE
"HALF HUMAN"
SUN.-MON. DOUBLE FEATURE JULY 7-8
CHILDREN (UNDER 12) 15c AT ALL TIMES
DALE ROBERTSON - MARY MURPHY
"SITTING BULL"
(In CinemaScope and Eastman Color)
ALSO
GEORGE MONTGOMERY - ANN ROBINSON
STEVE BRODIE
"GUN DUEL IN DURANGO"
TUESDAY DOUBLE FEATURE JULY 9
CHILDREN (UNDER 12) 15c AT ALL TIMES
EDWARD G. ROBINSON - GEORGE RAFT
"A BULLET FOR JOEY"
ALSO
ROBERT MITCHUM - SHIRLEY WINTERS
"THE NIGHT OF THE HUNTER"

APOLLO
Harford At Central Ave.
HEALTHFULLY AIR-CONDITIONED
FRI.-SAT. JULY 5-6
"THE QUIET GUN" with FORREST TUCKER
ALSO
"GIRL IN THE KREMLIN" with ZSA ZSA GABOR
SUN.-MON.-TUES. JULY 7-8-9
"UTAH BLAINE" with RORY CALHOUN
ALSO
"MAN AFRAID" in CinemaScope with GEORGE NADER
WED.-THURS. JULY 10-11
"RAWHIDE" Starring TYRONE POWER
ALSO
"FEAR STRIKES OUT" with KARL MALDEN
Starting FRIDAY, JULY 12
"The Ten Commandments"

ROYAL
DOUBLE-THRILL-PROGRAM!
NOW THRU THURS., JULY 11
RANDOLPH SCOTT
He called himself the 'Preacher'... and he wrote his sermon in lead!
"SHOOT-OUT AT MEDICINE BEND"
TEEN-AGE 'CONS' TURNED ROCK-N-ROLL WILD!
"UNTAMED YOUTH"
WARNER BROS.
starring the platinum powerhouse! MAMIE VAN DOREN

Coming! Tomorrow thru July 10
TWICE DAILY—EXCEPT SUNDAY, 2 AND 8:45 P. M.
Presented by Baltimore Variety Club at MEMORIAL STADIUM
The GREATEST SHOW ON EARTH
Ringling Bros AND Barnum & Bailey CIRCUS
Direct from MADISON SQ. GARDEN NEW YORK
CHILDREN under 12 years 1/2 PRICE to all shows
HUNDREDS OF CLOWNS NEW ACTS NEW THRILLS NEW FEATURES
Order by Mail TO-DAY
SEE THE FOUR GREAT SPECTACLES
"CORONATION OF MOTHER GOOSE"
With Famous Story-Book Characters Brought to Life.
"CHERRY BLOSSOM TIME"
Starring 60 stunning girls in an aerial ballet.
"SARATOGA RACING BALL OF 1913"
Colorful and Gay.
"CARNIVAL IN VENEZUELA"
Glamorous and Glittering Finale.
Tickets Now At Stadium
PRICES: General Admission, $1.50. Reserved Seats, $2.00, $2.50 and $3.00, Tax Incl. CHILDREN UNDER 12 HALF PRICE AT ALL PERFORMANCES
Large $3.00 Box Seats
At Lexington: ALL NEW HOUSEHOLD, KOHN & CO., STORES
At Downtown—Daily 9:30—4:45 Mon. & Thurs. 9:30—8:15
EDMONDSON · REISTERSTOWN · EASTPOINT
22 miles to B.&O. C.&O.