Councilmen attend meeting on Fayette vs. North Ave. route

Councilmen from the Fourth and Fifth Districts attended a meeting on Thursday with Henry S. Barnes, commissioner of traffic and transit, on the banning of trucks from Fayette St. during the night and early morning hours.

Trucks were ordered to use North Ave. after E. Fayette St. residents complained the noise and fumes of the vehicles made sleep impossible.

Since Sunday, when the ban went into effect, 156 drivers have been fined for using Fayette St. The North Ave. route passes through both the Fourth and Fifth Districts.

The meeting on Thursday was called to hear arguments on Fayette St. versus North Ave. Five districts in all were represented by their councilmen.

Accepts post with charity drive

One of Baltimore's best known and busiest young men, W. Rae Dempsey Jr. today accepted the leadership of the Hope Chest campaign this September. The appointment was announced by William Goodman, Board Chairman of the Maryland Chapter of the National Multiple Sclerosis Society.

COUGHS
Due To
COLDS
If you have a wheezing and your chest feels raw, get a bottle of ROBINSON'S EXPECTORANT. It loosens the Phlegm and takes away that chilly achy feeling. Sold with a money back guarantee at ROBINSON'S CUT RATE DRUG STORE, 2139 Pennsylvania Ave.

Offices and Stores
of the
BALTIMORE GAS AND ELECTRIC COMPANY
Will Be
CLOSED
On Saturdays During
July and August
Emergency Calls for Service Will Be Given Prompt Attention.
Call MUlberry 5-0123
(If busy call LExington 9-8000)

DRUMMER MAN — There was more to the recent parade of the Pythians than a drummer, but he seemed to have a fascination for these youngsters. The man with the drum is William Owens, 515 W. Lanvale St. He marched with his American Legion unit.

Harlem Park Neighbohood group scores zoning victory

"We oppose generally all commercial expansions within the Harlem Park Urban Renewal Area, because it is primarily a residential area and we are trying to keep it that way.

"And since this is an urban renewal area, we feel that further commercialization would thwart the basic aims of urban renewal, one of which is to make residential areas more attractive."

Solomon Baylor, attorney, and chairman of the Harlem Park Neighborhood Council's zoning committee, presented this objection Tuesday afternoon to the Zoning Board to an expansion application filed by the proprietor of a cleaning establishment at 1302-04 W. Lanvale St.

THE ZONING Board was influenced by the organization's objection, and refused the cleaning establishment an expansion permit.

Representatives of the establishment, the Nu-Brite Cleaning Company, pointed out the expansion was necessary to service the company's five stores.

As spokesman for the Harlem Park Neighborhood Council Mr. Baylor contended the expansion need was primarily a personal need of the proprietor, rather than a need for additional service of his establishment in the Harlem Park Urban Renewal Area.

* * *

THE HARLEM Park Neighborhood Council is a citizen's group which is working with the Urban Renewal and Housing Agency on plans for the redevelopment of the area—the first designated for renewal by the Baltimore Urban Renewal and Housing Agency.

The Harlem Park Urban Renewal Area was set up by the agency in the spring of 1955. The area lies within the boundaries of Lafayette Ave. on the north; Fremont Ave. to the east; Mulberry St. on the south, and Monroe St. to the west. **Some 22,000 people live in this area.**

The Council is made up of 36 civic organizations within this area. There are 44 square blocks in the area, and each completely residential square block is represented by 12 members in the council — three from each side of a square block.

Mrs. Mary Brooks is chairman of the council. Dr. Isaac Young is co-chairman. Miss Bessie Anderson is secretary. Donald S. Frank, is Urban Renewal and Housing Agency advisor to the group.

Announcing . . .
MARY MERVIS
Delicatessen-Salads
Located in
New Lexington Market
Just Inside Eutaw St.

2 arrested in abortion case

Two women who police said conspired to perform an abortion on a policewoman who contacted them at their home in the 600 block N. Pulaski St., were given a hearing Saturday at Pine St.

Miss Barbara L. Clash, 26, was charged with conspiring to perform the abortion last Friday and was released in bail of $1,000 for action of the grand jury.

Police charged Mrs. Emma Wright, 37, with performing an abortion on a young woman last March 14, with conspiracy and she was released in bail of $3,000 by Magistrate Vernon Wiesand.

J. Rothstein & Co.
ORNAMENTAL IRON WORKS
779 W. OSTEND ST. LE. 9-8861

Lifetime Steel Porches
• SAFE
• ECONOMICAL
• MODERN
• ALL WELDED CONSTRUCTION
Plus . . . FREE!
BEAUTIFUL SCROLL DESIGN
As Low As $97.50
All Patches Custom-Made and Designed to Your Requirements
Terms to Fit Your Budget
ALSO SAVINGS ON
★ IRON RAILING AS LOW AS $23.50
★ STEEL PORCH COLUMNS AS LOW AS $27.50
★ STEEL CELLAR DOORS Completely Installed and Painted AS LOW AS $85.00

Son of Balto. man ends ROTC course

FORT BRAGG, N.C.— Leon E. Dixon, son of Julian Dixon, 1323 Caroline St., Baltimore, is scheduled to complete six weeks of annual ROTC training Aug. 8 here with members of the North Carolina A and T College cadet program.

Cadet Dixon was graduated from Bolling High School, Lewisburg, W. Va., in 1953. He is a member of Alpha Phi Alpha fraternity.

His mother, Mrs. Annie D. Dixon, lives at 18 Church St., White Sulphur Springs, W. Va.

Photographer wins absolute divorce

His marriage lasted a mere year, William Clinton, photographer, told a master of Circuit Court, in testimony for a divorce from his wife, Mrs. Isamore H. Clinton, Monday.

"She just packed her clothes and left. She gave no reason. She just didn't seem interested in being married," Mr. Clinton said. His testimony was corroborated by his mother, Mrs. Rosalie Harvey, 2735 Prospect St., who said that her daughter-in-law had told her that she and the son "just couldn't make it."

The couple was married on April 5, 1953 and separated on April 10, 1954.

* * *

A HUSBAND who said that his wife put him out and a wife who made a similar charge about her husband were among four others who won divorces, this week.

Theodore Chase, 2910 Riggs Ave., asking for a divorce from Mrs. Delia Chase, testified that she put his clothes out on the steps and told him she didn't want anything more to do with him.

"She told me she had another man she wanted to live with, and she is still living with him," the husband added.

William Carter, witness, said that Mrs. Chase lives on Calhoun St. with one William Buck, who, said he "she introduces as her husband."

* * *

MRS. RUTH JONES, 1422 N. Gay St., said, "My husband put me out. He changed locks on the door and when I tried to get in he told me to go away, that he had no intention of letting me stay there anymore."

She won a divorce on the ground of constructive desertion.

* * *

TWO WIVES also divorced husbands who are confined in mental institutions.

Mrs. Annie Hunter of 1032 N. Stricker St. was freed from Charles Hunter, who has been in four hospitals since 1947, and who authorities at the Marine Hospital in Fort Worth, Texas, says will undoubtedly remain institutionalized the remainder of his life.

Mrs. Louisa Johnson of 1840 E. Chase St. divorced Edward Johnson, now in the Crownsville State Hospital.

Mrs. Johnson told the court that her husband deserted her in 1950, three years before he was hospitalized. They were married in 1946 and are parents of two children, whose custody was given to the mother.

Air Force reservists now at Manhattan Beach

Air force reservists assigned to the 8450th personnel processing group (staging) in Baltimore left Sunday for their annual two-weeks tour of active duty at the Manhattan Beach AFB, Brooklyn, N.Y.

The unit was air lifted from Friendship International Airport to Floyd Bennett Field, N.Y. aboard four (C-119) troop transport type aircraft.

At Manhattan beach the air reservists will be integrated into an active duty unit, whose mission is the process Air Force personnel and units overseas.

The 8450th personnel processing headquarters at the Baltimore Air Reserve Center, 2101 W. Rogers Ave., is one of only two reserve units in the nation with a mission similar to that of the active unit at Manhattan beach.

In event of an emergency the 8459th would be recalled to active duty and would be responsible for the processing and arranging for transporting of troops, units and equipment to overseas points.

The unit was activated in Baltimore one year ago. Colonel William J. Bullen is the group commander.

Dean attends labor workshop

Walter R. Dean, 2309 Arunah Ave., completed a week's course at the White Collar Workshops, sponsored by the American Labor Education Service.

The week's sessions on problems of white collar workers were held at Sarah Lawrence College, Bronxville, N.Y.

Mr. Dean and 27 other white collar workers from all sections of the United States and Canada discussed these subjects: salaries of office employees, the effects of automation on job security, foreign aid and world trade.

CHAUFFEURS
MEN AND WOMEN
21 years of age or over
Full Time or Part-Time
6 hours or more
Best working conditions—Most Benefits
Earn More Money Than Ever Before
4213 REISTERSTOWN RD. 9 A.M. to 5 P.M.
FLEETWAY CAB CO.

so light, so dry, so perfect. FOUR ROSES DISTILLERS CO., N. Y. C. DISTILLED LONDON DRY GIN. DISTILLED FROM AMERICAN GRAIN—90.5 PROOF.

The Big 3
The Most Advanced Gasolenes for Every Car!

"100 PLUS" (for ultra-high compression cars)
Over 100 octane for the most powerful cars of '56 and '57—and the last word in luxury performance from any car! New 100 Plus also contains the patented 5-D additive for a cleaner engine, longer engine life, more power, and more mileage than ever before possible!

"SUPER 5-D" (for high compression cars)
A new super premium, but still at the price of ordinary premiums! New Super 5-D offers extra-high octane, finer performance, greater engine protection! New patented 5-D additive reduces combustion chamber deposits up to 14% and provides four times greater rust protection!

"MILEMASTER" (for standard compression cars)
More power, more octane, more engine protection than ever before—but still at the price of regular gasolene. Milemaster is the perfect fuel for the average car, new or old. Will break records for you in economy and smooth, knock-free performance—even on steepest hills!

Service is Our Middle Name
Cities Service presents "SPORTS PICTURE" with George Rogers—Mon., Wed., Fri., 6:55 P.M. . . . WMAR-TV, CH 2

YOUR MID-TOWN CITIES SERVICE DEALER
DORSEY'S SERVICE STATION
575 WEST MOSHER STREET
AT PENNA. AVENUE Phone: MADISON 3-9485

ROAD SERVICE, TIRES, BATTERIES
CHARLIE'S CITIES SERVICE
2631 GWYNNS FALLS PARKWAY
OPEN 'TIL 10 P.M. Phone LONGWOOD 6-9702

New Look In Baltimore Homes

LONG LAWNS and unusual shrubbery set off the two-story homes in the 700 block of Radnor Ave. The brick houses feature double windows on both floors while the set on the first floor is decorated with natural stone. Wrought iron surrounds each porch. Different from the old style row house, these homes afford suburban luxury of space in back and front yards.

AN ARCHWAY through the six-foot hedge is a novel feature of the 3210 Dorchester Road home of Dr. and Mrs. Bernard Christmas. A variety of evergreen shrubs cut in formal style sets off the front of the two-story brick house which has a slate roof. The front porch is uncovered while the side porch is covered. Spacious lawns are both back and front with a driveway on the side.

FRONTIER TYPE ranch house is the 4014 Alto Road home of Mr. and Mrs. Thomas Parker. He is a salesman. The wagon wheel is leaned against the tree to further give the old Western flavor to the setting and it also serves as a convenient place to hang the house number. Shutters are designed from wide boards. Dormer windows jut from the roof. The chimney is red brick, extends from a "real" fireplace within.

WIDE PORCHES make the 2302 Roslyn Ave. home of Dr. and Mrs. Raymond B. Hunt unusual. Designed on the New England coast style, the second floor porches are uncovered while the first floor porches feature white posts. Note the many shuttered windows on both floors. A fable window is shown on the third floor. Wide lawns surround the house which is shaded by large old oak trees.

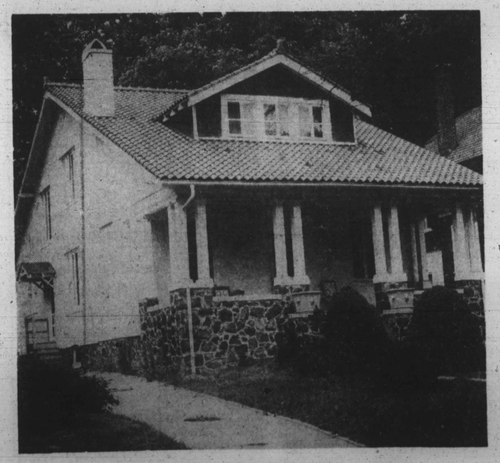

STUCCO OVER BRICK sets off this unique house at 3226 Carlisle Ave. The living room which is as wide as the house, is made cozier by an open fireplace. The two-story, 10-room home is owned by Mr. and Mrs. John Dorcas.

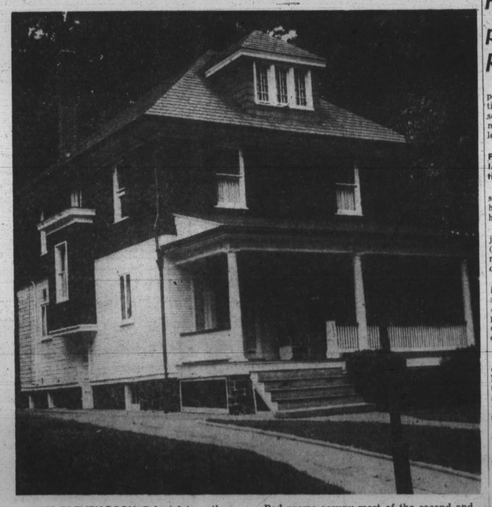

THIS ELEVEN-ROOM Colonial type three-story house at 3224 Carlisle has a large living room, reception chamber, dining room and kitchen located on the first floor. Bed rooms occupy most of the second and third floors. A fashionable recreation room is in the basement. It is the home of the Rev. and Mrs. Charles C. Thomas.

Fitzgerald praises Judge Robert Taylor

The conviction of John Kasper and six others in connection with the anti-integration school riots in Clinton, Tenn., met with the approval of at least one Baltimorean this week.

He is 85-year-old William L. Fitzgerald, dean of Baltimore lawyers. Mr. Fitzgerald's native home is Jonesboro, Tenn.

"Judge Robert Taylor, who sat in the Clinton case, is like his grandfather, his father and his uncles whom I knew well.

"I remember when the judge's father and his uncle (two brothers) ran for governor, one as a Democrat and the other as a Republican.

"I conducted a political rally in Johnson City where the mother of the two Taylor boys, Alfred and Robert, sat on the platform wearing a red rose for one son and a white rose for the other.

* * *

JUDGE TAYLOR'S Republican father, Alfred, lost. His Democratic uncle, Robert, won the race for governor. Bob was also elected to the U.S. Senate. "The judge is named for his uncle.

"The judge's father, Alfred, was elected to Congress.

"Another uncle of the judge, John Taylor, was a Socialist. In the East Tennessee mountains the Taylor family was never out of politics.

"I was not a bit surprised at Judge Taylor's handling of the Clinton case. He did what was expected of an outstanding family like the Taylors."