BIGGEST BECAUSE IT'S THE BEST!

'56 Giant rookie with Army team

LOUISVILLE, Ky. (ANP) — Bill White, sensational rookie first baseman with the New York Giants last year, is now playing for Uncle Sam's Fort Knox Tankers.

As a Giant last season, White clubbed 27 home runs before being inducted into the Army for a two-year stint. The Fort Knox team played a benefit doubleheader last Sunday.

Dolphins, Gage play for unlimited crown

Championship games are again scheduled in local amateur baseball ranks Sunday. Two title games are booked on public park diamonds Sunday afternoon along with regular second round games in the Baltimore Unlimited, Junior and C.Y.O. Northern circuits.

At Herring Run No. 2 at 3 o'clock, Gage Clothes and Dolphins will clash for the championship of the Maryland Unlimited Loop. The Gage nine won the opening round while the Fins walked off with the final half race.

Northwest and Parkville battle for the Optimist junior championship at Clifton No. 2 at 3 o'clock. The City nine won the first half honors while the County Club captured the second round.

• • •

LITTLE flower has a heart chance to tie Immaculate of Mary for the first round honors Sunday afternoon. The Belair Raiders face St. Anthony at Herring Run No. 2 at 1 o'clock and a win for them in this contest will end opening half race in a deadlock.

The Rockets are in a fine spot to clinch the Centre A.C. Sunday afternoon at Clifton No. 1 at 5 p.m. These two nines also meet again next week, in a first half contest. Both are unbeaten in the opening round.

• • •

GORDON STORE and Peter's Lumber meet in a crucial final round game in the Baltimore Junior Loop. This tilt is scheduled for Patterson No. 3 at 1 o'clock. Gordon can clinch the second half by winning this game. A vicoty for the Lumbermen will cause the race to end in a deadlock.

SUNDAY
Baltimore Unlimited League
St. Bernadine vs. Relay, Bloomingdale Oval, 3 p.m.
Rockets vs. Centre, Clifton No. 1, 3 p.m.
St. Wenceslaus vs. Bartgis Brothers, Patterson No. 3, 3 p.m.
Sparrows Point vs. Walbrook, Sollers Point High School, 3 p.m.
Maryland Unlimited League Playoff
Gage vs. Dolphins, Herring Run No. 2, 3 p.m.
Baltimore Junior League
Gordon Stores vs. Peter's Lumber, Patterson No. 3, 1 p.m.
Maryland Republican vs. St. Helena, Herring Run No. 2, 1 p.m.
Dauphine vs. Martin Local, Herring Run No. 2, 3 p.m.
Dobkins vs. Red Shield, Clifton No. 1, 1 p.m.
CYO Northern Junior League
St. Anthony vs. Little Flower, Herring Run No. 2, 1 p.m.
Optimist Junior League Playoff
Northwest vs. Parkville, Clifton No. 2, 1 p.m.

SATURDAY
Inter-Club League
Fitzberger's Tavern vs. Tavern, Bloomingdale Oval, 3 p.m.
Arcadia vs. Seager's Grill, Herring Run No. 2, 3 p.m.
Martin Bombers vs. Camden Fruit, Martin Park, 3 p.m.
Saturday Junior League
Southwest Community vs. Martin Local, Steele Field, 1 p.m.
Hampden vs. Mustangs, Roosevelt Park, 1 p.m.
Rebels vs. Rodgers Forge, Hampden Park, 1 p.m.
Irvington vs. Immaculate Heart of Mary, Steele Field, 3 p.m.
Maryland Midget League Playoff
Govans vs. Belair Road, Herring Run No. 2, 1 p.m.
CYO Eastern Midget League
(Playoff Second Round tie)
St. Elizabeth vs. St. Katharine, Herring Run No. 4, 11 a.m.
CYO N. Midget League Playoff
St. Dominic vs. St. Anthony, Clifton No. 1, 11 a.m.
Baltimore Cub League
Dobkins Dynamites vs. Midwood, Herring Run No. 2, 11 a.m.
Loch Raven Cub League
Cubs vs. White Sox, Mt. Pleasant No. 1, 11 a.m.
Indians vs. Red Sox, Mt. Pleasant No. 2, 11 a.m.
Yankees vs. Red Sox, Mt. Pleasant No. 1, 9 a.m.
Dodgers vs. Cubs, Mt. Pleasant No. 1, 9 a.m.
Roosevelt Small Fry League
Jets vs. Royals, Roosevelt No. 3, 10:30 a.m.
Chiefs vs. Leafs, Roosevelt No. 4, 10:30 a.m.
Baltimore Midget League
Playoff Triple tie to second round
CYO Western Midget League
Playoff Triple Tie in first round

Floyd honored at camp site

NEW YORK (ANP) — Heavyweight champ, Floyd Patterson was presented a plaque honoring him as the "Fighter of the Year" last week during a training workout at Greenwood Lake.

Nat Fleischer, editor of Ring magazine, made the presentation following a fast five-round boxing session by the champ. After the session, he weighed 183, five pounds less than when began training.

Floyd plans to concentrate on a heavy body attack to stop his opponent, Tommy (Hurricane) Jackson, in their 15-round bout Monday at the Polo Grounds. Then he looks forward to continuous action, outdoors in the northwest.

Meanwhile, the Hurricane is "mowing 'em down" in his secluded training camp where, for relaxation, he's taken up rowing. Jackson, always in shape, has to be curbed. His sparmates are grumbling that he takes training too seriously.

TV Guide

—FRIDAY—

BASEBALL: Athletics vs. Senators at Washington, 8 p.m.
BOXING: Alex Miteff vs. Julio Mederos, from Washington, 10 p.m.

—SATURDAY—

BASEBALL: Athletics vs. Senators at Washington, 2 p.m.
BASEBALL: Brooklyn at Cincinnati, Detroit at New York Yankees (see local listings.)

Althea sets sights on U.S. national net championship

CHICAGO (ANP)—Slim, agile Althea Gibson, the new Wimbledon tennis queen, last Sunday set her sights on becoming the first of her race to win the coveted U. S. national women's tennis championship.

Miss Gibson moved closer to that objective after again defeating her Wimbledon finals opponent, Miss Darlene Hard, 6-2, 6-3, in straight sets to win the 47th annual National Clay Courts women's singles title at River Forest, Ill., Tennis Club Sunday afternoon.

The match, televised throughout the Chicago area and played in 90-degree heat, was almost a replica of Miss Gibson's conquest of Miss Hard at Wimbledon when the 29-year-old New Yorker also won on straight sets.

However, last Sunday's victory was a special achievement for Althea, who is currently the toast of the entire tennis world. She became the first colored person to win a major U. S. tennis title.

• • •

THERE WAS never any doubts that Miss Gibson would emerge victorious. She breezed through the preliminaries and then downed Miss Hard in spectacular style before a near capacity crowd. Miss Hard was game and jovial, but no match for Althea.

Miss Gibson's booming service was a big factor, but her powerful ground strokes also sent Darlene scampering all over the court and her back court game was brilliant. She also seemed to have conquered a habit of faulting.

Victory at River Forest signaled her future success at Forest Hills, N. Y., where the national championships will be played late this summer.

The ranking woman tennis player in the world, Miss Gibson has beaten every player of note in the United States and abroad. She has also won every major tennis tournament in Europe and Asia.

HER STIFFEST competitors at Forest Hills are expected to be Miss Hard, who no doubt will be seeded No. 2, and veteran Louise Brough, former Wimbledon champion. Althea has defeated both.

Last year at Wimbledon, Forest Hills and River Forest, Althea bowed to Shirley Fry, her former tennis nemesis who has since married and retired from competition. Miss Gibson has been after the Clay title since 1951.

By winning at Wimbledon and River Forest, Miss Gibson is in effect working her way back to the U. S. championship, which has eluded her all these years.

She has been competing for that title since 1950 when, like Jackie Robinson in baseball, she broke into organized tennis.

And although the Wimbledon title symbolizes world tennis supremacy, Miss Gibson would like to fulfill her lifelong ambition by annexing the U. S. national title.

• • •

IN THE opinion of tennis experts, that ambition will be fulfilled at Forest Hills. A somewhat tempermental player, her coach, Sidney Llewellyn, said Althea seems to have conquered the inner problems.

The victory at Wimbledon seems to have buoyed her confidence that she can lick any woman player alive.

Her victory at River Forest was marred by mild criticism. Some elements of the daily newspapers accused her of not giving the press a fair break in New York. Althea, however, has scoffed at the accusation.

Now a world champion, she seems to be aware of the far-reaching effect of her comments and is very careful about her pronouncements.

But observers believe that her warmest dates back several months to an incident in London when she was gagged by tennis officials in her dealing with the press.

BEST NEWS OF THE YEAR even for those men who have money to burn

SOLOMON'S GOING OUT OF BUSINESS SALE ★

"CHARLIE" SOLOMON

SELLING OUT ENTIRE STOCK OF MEN'S CLOTHING AND FURNISHINGS SAVE 50%

and a lot more on many items

SUMMER SUITS
the kind we'd sell regularly at $35
SELLING OUT PRICE $15.95

SAVE BY BUYING YOUR FALL SUIT NOW
All pure-wool, Sharkskins, Hard Finished Worsteds & Serges
ALL COLORS — SIZES
WERE $65 NOW $37

ENTIRE STOCK OF SLACKS
Regular values up to $13.95
SELLING FOR $5.95 ea.—2 prs. for $10.50

ENTIRE STOCK OF SPORT SHIRTS
Regular values—$2.95 to $5.95
Including McGregor—Marlboro—Tru-Val
SELLING OUT AT 1/3 OFF

$4.50 PAJAMAS—SELLING OUT AT ½ OFF

55c ARGYLE HOSE—SELLING OUT AT 3 Prs. $1.15

$1 AND $1.50 TIES — NOW 49c

$7.95 to $10 STEPHEN STETSON HATS NOW $5.95

Above are only a few of the hundreds of bargains waiting for you at Solomon's

10-4 p.m. — 2-Hour Parking on Baltimore St.

ESTABLISHED 1871 Solomon's INC.
Open Until 9 P.M. Monday & Thursday
603 W. BALTIMORE ST.-Nr. Greene

Four players tee off in tourney

BALTIMORE — Among the 162 golfers who teed off at the Mt. Pleasant Golf Course, were four colored players, as nearly 15,000 persons waited to cheer their favorites in the Eastern Open Golf Tournament, here in Baltimore, Md.

With a par of 72 for the course, Charles Sifford of Fairview Golf Club of Philadelphia, Pa., and Walter Linscombe of Royal Golf Club, Washington, D.C., each completed the first round with a 70, two under par.

Walter Stewart of Baltimore, Md., and Vernon Terry, (an amateur) of Aberdeen Golf Club, Aberdeen Md., each made a 75 and 77 respectively.

$20,000 is at stake, with 1st prize of $2800 going to the winner.

The contest started 23rd and ends Sunday, July 28.

LISTEN TO MORE WITH LENNY ON THE LENNY MOORE SHOW

3 TO 6 P. M. OVER WSID 1010-ON-YOUR DIAL

Lenny Moore
GREAT COLT HALFBACK CARRIES THE BALL FOR
Madera WINE
ON THE "MORE WITH LENNY SHOW"
MORE MUSIC!
MORE SPORTS!
MORE NEWS!
MORE PERSONALITY!

Madera Also Presents the ALL-STAR SPECTACULAR live from Carr's Beach over WSID every Sun. 5 to 6:30 P.M. Featuring this Sunday, the 28th, Larry Williams and his band, the Schoolboys, musical vocal group, and Screamingly, musical, back by popular demand, Jay Hawkins. Your host for Madera, Kelson Fishell

MADERA BONDED WINE & LIQUOR CO., BALTIMORE, MD. & FRESNO, CALIF.

103 proof Cavalier Vodka
the perfect "plus" proof that's changing the vogue in vodka
as American as a Clipper Ship

CAVALIER VODKA
the great American vodka
DISTILLED FROM AMERICAN GRAIN • 100 PROOF • CONTINENTAL DISTILLING CORP. • PHILA., PA.

GOODYEAR TIRES
LIFETIME GUARANTEE
Ask us about it!

$1.00 DOWN
Easy Payday Terms!

3-T SUPER-CUSHIONS by GOODYEAR
Tire value unmatched at this rock-bottom price!

$12.95
4.70 x 15
Plus tax and recappable tire

FITS most Plymouths, Fords, Chevrolets, Hudsons, Nashes and Studebakers.

Make this deal today! This tire is famous Goodyear quality inside and out with features unmatched by other tires at or near the price. Goodyear's exclusive 3-T Cord Body fights off the three main tire killers—Heat, Shock and Fatigue.

You get longer, safer mileage from tough, durable construction. You get extra safe stop-start traction from the famous Stop-Notch tread pattern. And you save by trading now for 3-T Super-Cushions by Goodyear at absolute rock-bottom prices. See us and save in every way!

Size 7.10 x 15 fits Dodges, Buicks, Olds, Mercurys, Pontiacs and others $14.40 plus tax and recappable tire

Size 6.00 x 16 fits older models of Plymouths, Fords, Chevrolets, Nashes and Studebakers $11.95 plus tax and recappable tire

Don't wait... rock-bottom prices and rock-bottom terms make this your best deal!

Your assurance of top tire value...
"MORE PEOPLE RIDE ON GOODYEAR TIRES THAN ON ANY OTHER KIND!"

GOODYEAR TIRES
GOODYEAR SERVICE STORES
8 A.M. - 5:30 P.M. Monday to Friday
Saturday 8 A.M. - 3 P.M.
MT. ROYAL AT OLIVER STREET
OPPOSITE MT. ROYAL STATION
SA. 7-7711
PLENTY OF FREE CUSTOMER PARKING

LONELY? Be Happy. Join The EARN $50 FAST sewing pre-American Club, Box 7771, cut products information 3c Clary Ind. Send 6c For Informa Thompson's Lozanville 9, Wisconsin.

NO MONEY DOWN
MOTOROLA Transistor CAR RADIOS

$39.95 installed
only 99¢ A WEEK
20th Century AUTO RADIO
914 CATHEDRAL ST. LE. 9-0662
FOR FAST CAR RADIO REPAIRS

FINE IN CABLE
FOUL IN MOTORS

Greater AMOCO Contains NO LEAD
NO INCREASE IN PRICE
©American Oil Company

RETIRING!
2000 Yards of Woolens
$1—$2—$3 Yard
ALL WOOL PANTS, $8.95
DIRECT FROM THE MAKER
UNION WOOLEN MILLS
125 W. NORTH AVE.
Near Linden Ave. Open Evenings
Lafayette 3-2113

Summer time... or any time it's always a pleasure
I.W. HARPER
PRIZED KENTUCKY STRAIGHT BOURBON

Bottled in Bond 100 Proof or mild 86 Proof

100 PROOF $4.19 PINT $6.66 ½ QT.
86 PROOF $3.49 PINT $5.88 ½ QT.

The Gold Medal Whiskey
I. W. HARPER DISTILLING COMPANY • LOUISVILLE, KENTUCKY

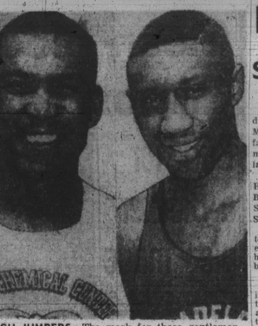

HIGH JUMPERS—The mark for these gentlemen at the Eastern AAU Track meet on Sunday at Morgan State College was six feet and three inches. They tied for second. They are C. E. Fields, Army Chemical Center, and Herbert White, Philadelphia Pioneer Club.

Recreation News

(Continued from Page 11)

raine Fossett are junior volunteer leaders in charge of the "Blue Birds."

Winnie Jefferson, volunteer teen-age counselor and Louis Durant, junior helper are in charge of the "Safety Patrols."

Yvonne Holmes and Jacquelyn Grass, volunteer teen-age counselors, and Sandra Oliver, junior helper, are leaders for the "Buttercups."

Other camp hostesses doing volunteer work this summer are: Gloria Clinton, Gloriavie Fields, Brenda Brown, Eugenia Anderson, and Colita Brown.

Mrs. Jeanne Saunders a faculty member at school 145 is volunteer leader for special crafts.

• •

COOK-OUTS are held under the supervision of Mrs. Rebecca Anderson and Mrs. Cornelia Wicks, member of Mothers' Volunteer Club.

On alternate Fridays, Mrs. Christine Waisley, secretary of the Mothers' Club, will take members of the "BlueBirds", and "Buttercups" on "Cinderella Walks."

For the "Snap Dragons" and "Safety Patrols," Pied Piper Hikes are featured on Fridays under the supervision of James Grant, senior recreation leader.

Showers are offered daily to all camp members through the cooperation of George Simms principal at school 145.

Among the mothers who volunteered to assist with the summer camp program are Mesdames Gladys Cole, Annie McGowan, Cornelia Wicks, Rebecca Anderson, Pearl Jones and Myrtle Johnson.

Among others who have signed up for special events are Mesdames Henrietta Johnson, Mildred Harding, Thelma Sharpe, Alpitnia Sanders, Eleanor Boozer, Dorothy Williams Lillian Jones, Elaine Hady, Thelma Brown, Francis Scott Justine Burnette, Francis Lewis Lassie Mae Mitchell, Rose Fowler and Sarah Ward.

The camp program is supervised by Mrs. H. T. Duvall, center director. Mrs. Duvall is assisted by James Grant, senior leader.

• • •

The Inter-Club and Saturday Junior Baseball league will finish their second round schedules Saturday afternoon.

Seager's Grill won the opening half race in the Inter-Club Loop but the second half is still in dubt. It will be necessary to play some postponed games before a decision is reached.

Neither rounds of the Saturday Junior has a winner. Martin Local is unbeaten in both halves of this race, but Rodgers Forge has a chance to gain a tie for first place in both the first and second rounds.

• • •

IN THE InterClub loop, Fitzberger meets Gene's Tavern at Bloomingdale Oval. Arcadia battles Seager's at Herring Run No. 2 and Martin Bombers battle Camden Fruit of Martin Park.

A win for Seager's at the North Baltimore Diamond will knock Arcadia out of final round race. The loser of the Fitzberger-Gene's contest will also drop out of the running for the second-half honors.

Martin Local can clinch the second round championship by winning from Southwest Community today (Friday) at center director Mrs. Duvall is assisted by James Grant, senior leader.

The Inter-Club and Saturday Junior Baseball league will finish their second round schedules Saturday afternoon.

Seager's Grill won the opening half race in the Inter-Club Loop but the second half is still in dubt. It will be necessary to play some postponed games before a decision is reached.

Neither rounds of the Saturday Junior has a winner. Martin Local is unbeaten in both halves of this race, but Rodgers Forge has a chance to gain a tie for first place in

Bears and Hawks set for 1st clash

BALTIMORE — A nine-game football schedule has been drawn up for the Morgan College Bears for this fall, including a long awaited match with the powerful Maryland State College Hawks.

Athletic Director Eddie P. Hurt disclosed Tuesday that the Bears will meet the Eastern Shore aggregation in Memorial Stadium on Oct. 12 at 8 p.m.

The first meeting of the two teams since the Princess Anne entered football competition has been viewed as a "natural" by fans and sports writers.

• • •

BEFORE BEING accepted into the CIAA, Maryland State teams overpowered loop squads and non-CIAA elevens. The team has continued its mastery since.

In addition, the Bear schedule includes two other home games. Morgan meets West Virginia State in the Capital Classic in Washington's Griffin Stadium on the night of Oct. 26 and North Carolina College in Durham on the night of Oct. 5.

The Bears also renew their traditional rivalry with Virginia State College of Petersburg in the Thanksgiving Day Classic in Baltimore on Nov. 28.

1957 SCHEDULE
Sept. 28 Central State College at Baltimore, Md.
Oct. 5 North Carolina College at Durham, N.C. (night)
Oct. 12 Maryland State College at Baltimore (Night)
Oct. 19 Howard University at Washington, D.C.
Oct. 26 West Virginia State College in the Capital Classic at Washington, D.C. (Night)
Nov. 2 North Carolina College at Baltimore (Homecoming)
Nov. 9 Virginia Union University at Richmond, Va.
Nov. 16 Hampton Institute at Hampton, Va.
Nov. 28 Virginia State College at Baltimore, Md.

1st tan golfer in link tourney

TOLEDO, Ohio (ANP) — Jim Phillips of the Midwestern Golf Club will become the first colored player to represent the Toledo Public Links Association in the National Public links tournament in Hershey, Pa., this week.

He qualified at Ottawa Park with a 75-74 for a 149.

Tan golfers in recent years have been barred from participating in qualifiers before the event was held on private courses.

A protest by the MGC last year led to a decision that future events were to be held on public courses.

BOWL FOR FUN AND RELAXATION!
FREE INSTRUCTIONS
CALL TODAY FOR YOUR RESERVATIONS
LO. 6-9761 ED. 6-3406
New Walbrook Bowling Centre
3104 W. NORTH AVE.
A. & C. SANCHONI ALLEYS
OPENINGS FOR EFFICIENT PIN SETTERS

Wet, cold and delicious
...that's the satisfying flavor of...

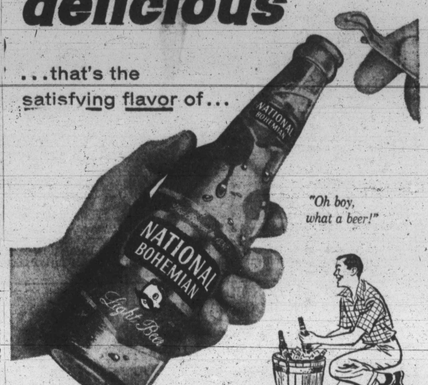

THE NATIONAL BREWING CO., BALTIMORE, MD. • OTHER PLANTS: DETROIT, MICH.—ORLANDO, FLA.

Bombers still top Midget League

ASHEVILLE, N.C. — Mrs. but two and one half weeks remaining in Midget League play the Bombers are still atop the heap, but suffered their first defeat last week at the hands of the onrushing Giants, who took over sole possession of second place, winning both games played last week.

The Cubs broke into the wining column with a 7-6 victory over the Sluggers.

Man reports clothes stolen

James W. Brown, of 3021 W. North Ave., reported to Northwestern District police on Tuesday that his second floor apartment had been burglarized earlier in the day and $194 worth of his clothing stolen.

Mr. Brown said he had been away from his home from 6:30 that morning until 5:50 that evening, when he returned and discovered the apartment had been burglarized.

A 15-year-old girl, Marlene Bridges, who occupies the second floor rear apartment in the house, told police she heard someone at Mr. Brown's door about two o'clock that afternoon. She said she opened her door and saw a man standing in front of the entrance to Mr. Brown's apartment.

The man told her he was doing some work there, the girl said, and she closed her door. Mr. Brown told police no one was scheduled to do any work in his apartment.

The fine drama or the fine piece of music does not make its auditor part of a crowd; it removes him, and every one else in the crowd, and makes him an individual.

GEORGE JEAN NATHAN

BOTH STORES OPEN FRIDAY NIGHT 'TIL 8.30

Here's a terrific buy

FISK Air-borne DELUXE TIRE AND TUBE SALE
100 LEVEL ... FIRST LINE TIRES
including HEAVY DUTY FISK TUBE

SIZE	BLACKWALL Tire & Tube List Price	BLACKWALL Tire & Tube SALE	WHITEWALL Tire & Tube List Price	WHITEWALL Tire & Tube SALE
6.40-15	$28.55	$16.50	$33.95	$20.34
6.70-15	$30.10	$17.44	$36.00	$21.37
7.10-15	$33.10	$19.30	$39.60	$23.67
7.60-15	$36.20	$21.10	$43.30	$25.84
8.00-15	$40.45	$23.20	$48.30	$28.84
8.20-15	$41.90	$24.17	$50.05	$29.60
6.00-16	$27.40	$15.99	$32.75	$19.47
6.50-16	$33.40	$19.57	$40.00	$23.97

All Prices Plus Tax, Exchange! 24-Month Guaranteed

Top-quality, cold rubber construction that assures the greatest driving safety and smoothest riding.

CHARG-IT
NO MONEY DOWN! Take 12 Months To Pay

Comparable Savings on Airborne Deluxe Tubeless

Famous First Quality FISK AIRBORNE $12.95 6.00x16

SAFTI-FLIGHTS (FACTORY BLEMISHED) 6-PLY WHITEWALL NYLONS

SIZE	REG.	SALE
6.70x15	$61.05	$24.95
7.10x15	$71.05	$26.95
7.60x15	$78.30	$28.95
8.00x15	$86.90	$29.95
8.20x15	$90.30	$29.95

Prices Plus Tax, Exchange

EXCEPTIONAL VALUES
Fisk Long Mileage RECAPS
ALL SIZES

Equally Big Savings! Airborne DELUXE NYLON TIRES

Reliable TIRE COMPANY
1121 MARYLAND AVE. 2212 REISTERSTOWN RD.
Open Friday Nights Till 8:30 P.M.
Open Daily till 8:30 P.M.
Open Sun. till 2:30 P.M.